"All the News That's Fit to Print."

The New York Times.

THE WEATHER
Fair today and Thursday; moderate temperature, with southwest winds.
Temperatures Yesterday—Max. 68; Min. 48.
For weather report see next to last page.

VOL. LXXII....No. 23,622. NEW YORK, WEDNESDAY, SEPTEMBER 27, 1922. TWO CENTS In Greater New York | THREE CENTS Within 200 Miles | FOUR CENTS Elsewhere

HEARST MEN DUBIOUS AS LEADERS GATHER; MURPHY TO DECIDE

Picking of the Head of State Ticket Rests With Tammany Chief, Says Conners.

SMITH SEES SUPPORTERS

Announces That He Will Not Accept the Nomination for United States Senator.

WOMEN HAVE CANDIDATE

Preconvention Developments as the Rival Forces Jockey Seen as Unfavorable to Hearst.

Special to The New York Times.

SYRACUSE, N. Y., Sept. 26.—With the arrival of Charles F. Murphy late this afternoon the final and decisive stages of the preliminaries of the Democratic State Convention have been reached with the followers of former Governor Alfred E. Smith, William R. Hearst and other candidates for the two principal places on the State ticket, not to mention a host of contenders for minor nominations lined up for the battle.

Murphy may not be the convention, but it is very evident that the convention will not make up its mind on whom to fix unless the prospective nominees has first received the approval of the Tammany chieftain. The supporters of "Al" Smith and William R. Hearst, the two principal figures in the contest for the nomination for Governor and in the entire galaxy of candidates for offices, big and small, are just as positive as ever in voicing their prophecies of victory. Murphy is listening to what both sides have to say but is saying nothing himself.

Former Governor Smith, prepared to go through with his program of making an aggressive fight on Hearst on the floor of the convention should this prove necessary to bring about his elimination, has been here since early this morning. For hours this forenoon he was about the lobby of the Hotel Onondaga, where he has established headquarters, lionized by leaders from up-State counties who have hitched their wagons to his political star. The former Governor, while smiling and confident and to all appearances in a most happy frame of mind, declined to answer any questions regarding his anti-Hearst campaign in the convention.

Kelly to Lead Smith Forces.

William H. Kelley, leader of Onondaga County, and, aside from Winfield A. Huppuch, former State Chairman and leader of his party in Washington County, perhaps the most outspoken of the Smith supporters north of the Bronx, will be in charge of them in the convention. Kelley met Murphy at the station on his arrival and soon afterward took a walk with the Tammany chieftain. Tonight they dined in the seclusion of Murphy's suite, and after dinner Kelley was one of the principal figures at a conference with Murphy, the National Committeeman, Norman E. Mack, another warm supporter of Smith, and a small group of leaders from up-State counties.

William J. Conners, principal promoter of the Hearst campaign, arrived this evening, having been preceded by his principal lieutenant, former Democratic State Chairman Edwin S. Harris, and William A. De Ford, Hearst's principal attorney. De Ford said he had come to Syracuse as an "observer" and that it was most unlikely that his chief would attend the convention in person.

The supporters of Hearst tonight are wearing grave faces, even though it is admitted that with Mayor Hylan as his ally he is in a better position to make his influence felt at the convention than at any time in the past when he has sought political preferment from the party he has so frequently and so bitterly reviled and at times repudiated. Conners was no exception. The perennial smile was missing from his countenance when he hurried into the lobby of the Onondaga this evening.

"Who is going to be nominated?" he was asked.

"Murphy will decide that," he admitted. "The time has now come when I must show him our strength and the reasons why Hearst should be nominated if the party wants to win. I am ready for the showdown and hope to be able to make it good and strong and convince Murphy."

Murphy for Unit Rule.

There have been three developments today, none decisive, but which may indicate what way the political wind is blowing.

First, announcement was made soon after Murphy's arrival that Senator James J. Walker, leader of the Democratic minority in the upper house, had been picked for temporary chairman of the convention, in which capacity he would deliver the keynote speech. Senator Walker is a warm friend of former Governor Smith.

Second, Murphy, at conferences tonight, made it known that if his influence could prevent it, the unit rule would not be applied to the delegations from Manhattan and the Bronx, but that every delegate would be left free to vote according to his best judgment of what would be to the greatest benefit of the party. This was regarded as an indication that the same rule would have to be applied to other delegations—those from Kings and Queens, for example, which the promoters of the Hearst boom have claimed in their entirety, trusting to the influence Mayor Hylan can wield through his position as a dispenser of city patronage.

Third, former Governor Smith, after conferring with his friends and sup-

Continued on Page Three.

2 Cruises Round the World. S. S. Resolute and Voledam, Jan. 9 and 19 '23. Ask for booklet. Raymond & Whitcomb Co., 225 5th ave. Tel. Madison Square 8370.—Advt.

$1,000,000 Movie Offer Made for Oberammergau Play

OBERAMMERGAU, Germany, Sept. 26.—This community is said to be considering an offer of $1,000,000 from American movie interests for the motion picture rights of the Passion Play.

The villagers have taken up the matter on account of the heavy costs entailed in staging the production this year.

TELLS OF QUARREL OVER SLAIN RECTOR

Neighbor Says Mills Resented Wife's Visits to Hall at the Church.

PASTOR A REGULAR CALLER

In Mills Home Several Times a Week—May Exhume Body of Choir Singer.

The Rev. Edward Wheeler Hall, rector of the Protestant Episcopal Church of St. John the Evangelist in New Brunswick, N. J., and Mrs. Eleanor R. Mills, a choir singer, whose bodies were found together in a field outside New Brunswick a week ago last Saturday, used to meet three or four times a week at Mills's home, according to Miss Millie Opie, a neighbor of the Millses.

Miss Opie told reporters yesterday that Hall usually visited Mrs. Mills in the afternoon, when her husband was away from home attending to his duties as gardener and sexton at the church, or as janitor at a New Brunswick public school. The rector, alone, would drive up in front of the Mills house, near the church, and would leave his automobile across the street, according to Miss Opie. Everybody in the neighborhood knew about the rector's calls. They caused very little gossip at the time, because it seemed a very natural thing for the rector to consult with a woman who was so active as Mrs. Mills in the conduct of church affairs.

As Miss Opie lived next door to the Millses, however, she knew more than the other neighbors about what went on in their home. She said that she often heard them quarreling, and that the rector was the subject of one quarrel that took place in her presence. About six months ago, according to Miss Opie, she and Mrs. Mills were talking in front of her gate, when Mills came home.

Quarreled About Rector.

Observing that his wife appeared to be leaving, Mills asked:

"Now, where are you going? Over to that church again, I suppose?"

"Yes," his wife replied, "I'm going over to church."

"You do more for the church and Mr. Hall than you do for me," exclaimed Mills, angrily.

"Well, why shouldn't I?" was her retort. "I care more for Mr. Hall's little finger than I do for your whole body."

Thereupon Mrs. Mills flounced off, and her husband walked dejectedly into the house. Mills always came off second best in his quarrels with his wife, according to Miss Opie. Whenever Mills would raise his voice to object to his wife's actions, Mrs. Mills, according to Miss Opie, would drown out his voice by repeating over and over again "bla-bla-bla-bla-bla." Sometimes she would start to sing loudly when her husband began to talk. All in all, Miss Opie said, the woman dominated the Mills household and kept her husband right under her thumb.

Miss Opie said that Mrs. Mills once told her that she contemplated entering a retreat because she was so unhappy at home. When Miss Opie remarked that she was an Episcopalian, not a Catholic, Mrs. Mills replied that the Episcopal Church also maintained retreats. Miss Opie told her to think of the two children, and Mrs. Mills said nothing more about the retreat.

Phone Call for Mrs. Mills.

On the Thursday afternoon before the murder, Miss Opie said, she was called on the telephone about 3 o'clock by a man who asked for Mrs. Mills. Miss Opie thought she remembered the man saying he was Mr. Hall; she is positive that it was Hall's voice, for he had often called her up to ask for Mrs. Mills, who had no telephone in her own house. Going to her sewing room window, Miss Opie called across the yard for Mrs. Mills, but the latter did not answer. After calling several times Miss Opie

Continued on Page Five.

LYON STILL DEFIANT, NEWTON MAY QUIT REPUBLICAN FIGHT

Leaders at Late Night Conference Fail to Induce Officials to Withdraw.

GREAT PRESSURE EMPLOYED

Convention Delegates Accept Governor's Demand to Reject Every One He Opposes.

ROOT TO SOUND "KEYNOTE"

Platform Will Endorse State and National Administrations and Touch Lightly on Prohibition.

Special to The New York Times.

ALBANY, Sept. 26.—Delegates to the Republican State Convention, which will convene here tomorrow, will accept, without question, the demand of Governor Nathan L. Miller that his associates on the State ticket must be men with whom he can work, and will not renominate any present State official or name any other candidate whom the Governor is not known to approve.

With Lieutenant Governor Jeremiah Wood appointed Judge of the Court of Claims, and with State Engineer Frank M. Williams unwilling to make a contest, there remains only Secretary of State John J. Lyons and Attorney General Charles D. Newton of the four present State officials who are believed to have incurred the Governor's disfavor to make what must be a losing fight in the convention if they should attempt it.

Efforts to get Mr. Lyons and Mr. Newton to retire as candidates had apparently failed tonight. These attempts to induce these men to withdraw were in progress all day and culminated in two conferences of party leaders, at which the cases of the two candidates were considered.

The one result definitely determined was that neither of the two would receive a renomination. It seems likely that Mr. Lyons will insist on being a candidate, but there is a chance that Mr. Newton may withdraw from the field tomorrow. Late tonight after the conference he said he had not withdrawn, but it was said he was likely to do so soon after the convention convened.

"There has been no change in the situation," Mr. Newton said. "I have not withdrawn as a candidate. That is all I care to say tonight."

Practically all who attended the conference were personal friends of the Attorney General and they advised him not to continue in the fact of the wish of the Governor not to have him as a candidate.

Mr. Lyons said after the first conference:

"I am a candidate for renomination. There are only two men who can get me to withdraw. One is Samuel S. Koenig, Chairman of the New York County Republican Committee. If he could tell me that it would be better for the county organization that I should withdraw, I should do so.

"The other is Governor Miller. If the Governor should tell me that he did not want me on the ticket, and tell me why, I should withdraw. So far, no one has given me any reason why I should not be renominated. I have served out one term and I believe, have given general satisfaction."

Mr. Lyons said several persons had tried to induce him to withdraw in the interest of party harmony. Among these, he said, was William L. Ward, leader of Westchester County. Although Mr. Lyons did not say so, it was said that Mr. Ward's argument was based on the ground that the selection of Colonel William J. Donovan of Buffalo as the candidate for Lieutenant Governor had made it inadvisable to keep Mr. Lyons on the ticket.

Samuel S. Koenig, Chairman of the New York County Committee, said that the Manhattan delegation undoubtedly would vote solidly for Mr. Lyons as long as the latter remained a candidate.

"While I cannot speak for each individual delegate," Mr. Koenig said, "I am sure that New York County will vote for Mr. Lyons. He was our candidate two years ago and nothing has happened since, so far as we know, to make him less available."

The party leaders who tried to bring about an amicable settlement of the difficulty included George A. Glynn, Chairman of the State Committee,

Continued on Page Three.

Rockefeller Celebrates Anniversary of Getting His First Job in 1855; Motors and Wins at Golf

Special to The New York Times.

TARRYTOWN, N. Y., Sept. 26.—John D. Rockefeller celebrated yesterday his most joyful holiday of the year, the anniversary of the day he got his first job. The flag was waving high on the pole beside his home at Pocantico Hills in honor of the day, sixty-seven years ago, when after long search he at last found work. He spent the day as usual, answering letters, considering details of the benevolent work in which he is interested and enjoying a game of golf and an automobile ride.

The golf game was a foursome of nine holes. He could have played eighteen just as easily, but that would have been contrary to his rule of never trying to do everything in one day. His first drive sailed gally down the fairway half the distance to the green. Now and then when he made a particularly skillful shot he waved his club and chuckled. "Oh, any old thing will do for us!" His side won three up and two to play.

Mr. Rockefeller entertained a few friends at luncheon and told some of the incidents of the memorable day he had finished his studies in the Cleveland High School at the end of June, 1855. He spent all the next month and a half studying bookkeeping, completing a course that usually required three months.

Then he set out to look for work, beginning at 8 o'clock every morning, stopping at noon for dinner and searching again from 1 o'clock in the afternoon till 5.

Just sixty-seven years before he addressed his ball on the sixth tee this morning, John D. Rockefeller met a man in a wholesale produce commission house who told him he might come back after dinner. The commission merchant then marched him up to a tall desk and put him to work on the books. On New Year's eve, after working three months four days and a half, he drew his pay in full, $50.

GREATEST GIRL SHOW ON EARTH! "The Passing Show of 1922" at the Winter Garden. Popular Matinee Tomorrow.—Advt.

DELIGHT THE FAMILY AT DINNER. Serve Cranberry Pie for dessert, made with Ocean Spray Cranberry sauce.

GREEK ARMY REVOLTS, KING'S ABDICATION REPORTED; TURKS ENTRENCH IN NEUTRAL ZONE ALONG STRAITS IN THE FACE OF 48-HOUR ULTIMATUM FROM BRITISH

ATHENS MINISTRY RESIGNS

Cabinet Quits in Crisis That London Hears Has Unseated Constantine.

HAD SAID HE WOULD STAY

Martial Law Is Proclaimed as Troops in Aegean Islands and Saloniki Revolt.

DEMAND FOR ABDICATION

Revolutionists in Army Plane Drop Leaflets Over Athens, Condemning Government.

LONDON, Wednesday, Sept. 27.—King Constantine has abdicated in favor of Crown Prince George, according to an Athens dispatch to The Central News.

ATHENS, Sept. 26 (Associated Press).—A crisis is rapidly developing. The King has proclaimed martial law.

King Constantine tonight told the correspondent of the Associated Press that he would stick to the throne until his people told him that they no longer wanted him.

The Ministry has resigned. Very important changes are impending, but present indications are that a peaceful solution of the crisis will be found.

Greek Troops in Revolt.

Eight thousand troops at Saloniki have revolted, insisting on a change in the Government. Parts of the army in the Aegean Islands also have revolted. They demand that the King abdicate.

Part of the army in Thrace demands that the King join the army there.

The officers and troops who revolted at Saloniki have sent word to Athens insisting on the imprisonment of several of the former Premiers, including M. Gounaris and M. Straitos, who are held responsible for the adverse campaign in Asia Minor. They also demand a change in the Government and the establishment of a new neutral Cabinet.

Important contingents of the army on the Islands of Mitylene, Chios and Crete sent an airplane over Athens, which released pamphlets, demanding the abdication of the King, the removal of the Ministry and active continuance of the war in Thrace.

All the revolts are reported to be entirely of a political nature.

Accuse Partisans of Venizelos.

No fighting of an insurrectionary character has been reported from any of the disturbed areas. The anti-Venizelists allege that the revolt in the islands was engineered by partisans of ex-Premier Venizelos.

The Government has had extreme difficulty in getting in wireless communication with the fleet at Mitylene, where one battleship and several torpedoboat destroyers are stationed.

There were reports today that the Greek Navy had revolted, but officials tonight informed the correspondent that all the warships had been heard from except two destroyers. The officials asserted that the warships had not joined in the revolt.

Before the Cabinet's downfall Premier Triantafillakas had said that because ex-Premier Venizelos did not recognize King Constantine the Greek Government could not ask his collaboration in the nation's grave hour.

Athens was entirely quiet at 8 o'clock this evening, but the greatest uneasiness was evident everywhere.

The people are keenly disappointed over the military disaster and the international isolation of Greece, which they are unable to understand, believing the Greeks have done nothing to merit it. Many of the soldiers when they reached their home villages got a cold reception from their fellow citizens.

An American, recently arrived from Chios, informed the correspondent that 80,000 soldiers in Smyrna had

Continued on Page Two.

Bisfield Greatest Follies. Popular Prices. Mat. Today. Ziegfeld's American Showgirls.—Advt.

Report That 900 Christians Were Massacred in Bigha

LONDON, Sept. 27.—A few persons who escaped to the town of Dardanelles, south of Chanak, from Bigha, assert that the Christian population in Bigha was massacred by bands of Turks, some of them in uniform, who entered the town five days ago, says a dispatch to The London Times from Constantinople.

They seized all the Greeks and Armenians, numbering about 900, and beheaded some and shot the remainder.

It is hoped that the stories are exaggerated, the dispatch adds, but news from Brusa and elsewhere in Anatolia indicates that all the irregulars and many of Kemal's regulars are out of hand.

HUGHES APPROVES LIBERTY OF STRAITS

Says We Want the Dardanelles Open and Racial and Religious Minorities Protected.

NO PART IN A CONFERENCE

All Territorial and Political Questions Are Deemed Issues for Nations Concerned.

Special to The New York Times.

WASHINGTON, Sept. 26.—Secretary Hughes announced today that the United States Government unequivocally approves the proposals of the Governments of Great Britain, France and Italy to the Turkish Nationalists to insure the freedom of the Dardanelles and the protection of racial and religious minorities. In this first statement of the attitude of the American Government toward recent developments in the Near East, Mr. Hughes also expressed this Government's hope that, pending a conference and final settlement, the Straits would be kept open.

The Secretary of State declined to comment upon the territorial questions or other matters of a purely political nature involved in the allied proposals, but inasmuch as America has important interests in the Near East—cultural, educational, missionary and commercial—the Government is deeply concerned that the forthcoming settlement shall not infringe in any way on established American rights or interests and is hopeful that it will lead to a peaceful solution of the Near East problem.

"The American Government," said Mr. Hughes, "is gratified to observe that the proposal of the allied Governments seeks to insure effectively the liberty of the Dardanelles, the Sea of Marmora and the Bosporus, as well as protection of racial and religious minorities. These points of the proposal are clearly in accord with American sentiment.

"This Government also trusts that suitable arrangements may be agreed upon in the interest of peace to preserve the freedom of the Straits pending the conference to conclude a final treaty of peace between Turkey, Greece and the Allies."

No Part in a Conference.

The attitude of the American Government is understood to be that the question of a peace treaty is a matter that concerns only Greece, Turkey and the Allies. There is no present intent on the part of the Administration to participate in any such negotiations. Secretary Hughes has repeatedly emphasized the fact that this Government believes in equality of opportunity for the nationals of all countries and he undoubtedly would register a protest if the Allies attempted to work out a settlement that would permit discrimination against Americans. This Government already is on record on this point as a result of the negotiations concerning the mandated territories of Mesopotamia and Palestine.

It was made plain in both White House and State Department circles today that the American Government would take no part in the political activities of the Allies in the Near East, but no secret was made of the fact that this Government is deeply interested and closely watching developments there. The increasing importance of the United States as a commercial power, coupled with its plans for expansion of the American merchant marine, is regarded as making it imperative that American ships shall not be restricted in their movements between the Mediterranean and Black Seas. This Government wants the Straits kept open, with all nations admitted to the Black Sea for trade on a footing of equality of opportunity.

This country is deeply interested in certain other definite rights which it has for years possessed in the Near East. First among these are the rights accruing to American citizens by virtue of the capitulary treaties under the terms of which Americans must be tried in American Consular courts instead of in Turkish courts. In 1914 Turkey declared all her so-called capitulary treaties null and void and Germany and Austria accepted that declaration but the United States and the allied nations refused. The United States Government, since that time, has consistently maintained its rights under the capitulary agreements and the Harding Administration is understood to be deter-

Continued on Page Two.

BRILLO CLEANS Polished Aluminum wear effectively. Sold by grocers. Brillo, New York.

British Civilians Are Leaving Constantinople; Sultan Is in Panic, Cabinet Ministers Resign

Copyright, 1922, by The New York Times Company.
Special Cable to THE NEW YORK TIMES.

CONSTANTINOPLE, Sept. 25.—The bellicose attitude of the Nationalist leaders and the uncertainty of the morrow have had a certain repercussion. The British are arranging for the repatriation of their nationals, who, including Indians, Maltese and the British civilian born and commercial population, number 5,000. The first contingent of British women and children will depart tomorrow. Lady Harington, wife of the Commander-in-Chief, and others went today. The exodus from Constantinople has begun, indeed, this evening.

Besides the foreigners, among those departing are Turks who are deeply compromised because of their anti-Nationalist proclivities. Two members of the Cabinet, Tewfik Pasha, the Grand Vizier and Izzet Pasha, Minister of Foreign Affairs, have handed their resignations to the Sultan, as well as Duria-Zade Abdullah, Sheik-ul-Islam, who signed an edict in 1921 for the repression of the Nationalist movement. Panic prevails at Yildiz Kiosk, the Sultan having been overcome when his Ministers announced their resignation.

The immediate cause of this step is that Kemal has announced his intention of appointing a Nationalist Grand Vizier in Constantinople to represent the Angora Government. This appointment is now certain to be conferred upon Hamid Bey, who hitherto, while acting nominally as chief of the Angora Red Crescent organization, has been Kemal's most zealous emissary at Constantinople.

Mohammed VI. is living in hourly dread of deposition. Because of his pro-allied sympathies there is little doubt that he will be dethroned, as was Abdul Hamid, if the Angora clique is triumphant in Constantinople. The favored candidate for the throne is Prince Selim, who fought in the Balkan war as a cavalry officer and has strong Nationalist leanings. Next in the running is Abdul Medjid, a relative of the unfortunate Sultan Abdul Aziz, who committed suicide.

RUSSIANS DEMAND PART IN CONFERENCE

Soviet Warns the Powers That It Will Reject Any Decision It Has Not Helped Frame.

ASSAILS BRITAIN'S COURSE

Declares She Usurps Russia's Rights in Her Proposal for Freedom of the Straits.

MOSCOW, Sept. 26 (Associated Press).—Soviet Russia in a note addressed to England, France, Italy, Greece, Rumania, Jugoslavia, Bulgaria and Egypt, proposing an immediate conference designed to find a solution of the Near East situation, warns the European powers against again ignoring the interests of those countries directly interested in the freedom of the Dardanelles.

The note reiterates that Russia will refuse to recognize any decision to which she is not a party.

The communication, which was dispatched by Acting Foreign Minister M. Karakhan, declares that, as none of the European powers is taking proper steps to prevent developments which appear likely to draw the entire series of countries addressed into war, the Soviet Government consider that only an immediate and powerful intervention can localize the affair and possibly save Southeastern Europe from a new outbreak of bloodshed.

"The Soviet Government," says the note, "considers that the basis of events in the Near East hinges on one question, which is recognition for the Turkish people's right to the actual restoration of Turkish sovereignty over the Turkish capital of Constantinople and the Straits.

"The freedom of the Straits is necessary primarily to the Black Sea powers, to Russia and her allied republics, and to Turkey, these countries embracing the greater part of the Black Sea coast."

The note details the Russo-Turkish agreement of 1921, which declared for the international status of the Straits for trading purposes. About the time this agreement was reached, it adds, the victorious powers of the World War had recognized only their own interests, so far as the Straits were concerned, disregarding Russia altogether.

It is quite plain, the note declares, that the great powers consider Turkey only as an object of negotiations between themselves, "this viewpoint being clearly stated in the British communiqué of Sept. 16, in which England looks upon France and Italy as the most interested powers next to England herself."

The Soviet categorically protests against the usurpation by Great Britain of the rights of Russia, which, after Turkey, is the country occupying first place in interest where the freedom of the Straits is concerned. The note says the European powers have not disputed this right heretofore, but during the whole history of the Eastern question have given first place to Russian interests in all international agreements.

"Recognition of Russian interests went so far in 1916," the note adds, "that the Allies bound themselves by a special agreement to transfer to Russia Constantinople and the Straits. The Soviet never considered that Russian interests demanded the enslavement of part of the Turkish people. Therefore the Soviet annulled the old Czarist agreement.

"The Soviet Government reiterates its previous declaration that Russia will not recognize any decision regarding the fate

Continued on Page Two.

BRILLANS FOR INDIGESTION. BUY the large size and save money.—Advt.

ANXIETY REVIVED IN ALLIED CAPITALS

Fear Is Felt in London and Paris That Some Act May Start Conflict With Turks.

BRITISH OBSERVE CAUTION

Believe Turkish Reply Will Raise Difficulties for France as Well as Themselves.

Copyright, 1922, by The New York Times Company.
Special Cable to THE NEW YORK TIMES.

LONDON, Sept. 26.—Great anxiety still prevails as to the situation in the Near East, and it is recognized that a crisis may be precipitated at any moment by a single ill-advised act of some irresponsible person. Renewed penetration of th neutral zone at Chanak by Turkish cavalry in twice the strength of the first set of invaders has greatly strained the situation, but Sir Charles Harrington is moving with great caution.

In fixing the time limit in his demand for their withdrawal he has been careful to make it long enough to allow the Turkish leaders to communicate with Mustapha Kemal or the Angora Government. This has been done because the British commander and the Foreign Office are not yet certain as to the way in which the violation of the neutral zone has come about. It may be merely the result of some cavalry commander's personal initiative and have received no authorization whatever from Kemal's headquarters.

But even if the cavalry had been acting under orders, it may have been issued before the recent allied offer of settlement, and it is, therefore, fair to assume they may be altered now that the Kemalists have learned how much they could gain without hostilities.

Steps are being taken to urge on Mustapha Kemal the necessity of recalling immediately the invading cavalry, but the authorities here are not clear as to how far it may be within Kemal's power to order withdrawal on his own initiative. He is at Smyrna, where it is not difficult to communicate with him, but if he is obliged to refer the allied requests to the Government at Angora, it is likely to take some few days for his representations to get through.

So with so many indefinite factors in the case anxiety in responsible circles is keen. No news is regarded as good news, and one thing hoped for is that no chance untoward incident may occur to kindle a conflagration.

Meanwhile the British Government and Commander on the spot will act with greatest circumspection and moderation to permit the situation to clear up.

Kemal's reply to the allied invitation is not yet to hand. It is thought that the forecast of it telegraphed from Constantinople may have been derived from sympathizers in that city and that it puts the Turkish claims at their highest.

A further meeting of Ministers with the naval, military and air force chiefs took place at the colonial office tonight, Mr. Churchill presiding. No special significance is attached to the meeting, which was concerned exclusively with matters of supply and other details inseparable from the dispatch of troops to the Near East.

LONDON, Sept. 26 (Associated Press). Until Kemal's reply is received there will be no diminution in British war

Continued on Page Two.

NEW RAIDS BY NATIONALISTS

Declare They Will Hold Dardanelles Positions They Have Seized.

BRITISH EXTEND THEIR LINES

Take Over Section of Anatolian Railway and Dig Triple System of Trenches.

REPLY TO ALLIES IS READY

Turks Will Insist on Moving Troops During Conference and Giving Russia a Place.

CONSTANTINOPLE, Sept. 26 (Associated Press).—The British General, Sir Charles Harington, commander-in-chief of the allied forces here, has ordered the Turks out of the neutral zones around the Dardanelles.

He has sent an ultimatum to Mustapha Kemal Pasha at Smyrna, allowing forty-eight hours for withdrawal of the Nationalist cavalry detachments which yesterday occupied Kum Kaleghi, at the Aegean entrance to the Dardanelles, as well as Erenkeui, to the southwest of Chanak, and Bigha.

This action was taken by General Harington after several requests had been made by the British commanders in the areas mentioned that the Turkish forces withdraw, and after the Turks had begun to entrench.

Likewise, the British troops are throwing up entrenchments, erecting barbed wire entanglements and making every preparation both for defense and an offensive movement, if that becomes necessary.

The Turks refuse to recognize the neutral zone and declare they will hold their present positions.

Another body of 1,000 Turkish cavalry entered the neutral zone from Bigha today. This movement is, like that at Erenkeui, apparently concerted before the receipt of the allied note.

New British Zone of Operations.

The region from Pandik to Yarinje, along the Anatolian Railway, has been proclaimed a zone of operations by the British. The civilian populations of the villages within the zone have been ordered to leave, and the British are digging three lines of trenches.

General Harington is urging Hamid Bey, the Turkish Nationalist representative here, to notify Kemal Pasha by wireless of the grave responsibility he will incur if he compels the Allies to expel the Nationalist forces.

The Kemalists have an entire cavalry corps at Adramyti, fifty miles southeast of Chanak.

The reply of the Turkish Nationalist Government to the allied peace note has been completed, and comprises acceptance of the conditions laid down at the Paris conference, according to Essad Bey, aide-de-camp to Mustapha Kemal Pasha, who has arrived here from Smyrna.

The Nationalists, however, insist upon their right to conduct military movements during the progress of the conference, and also demand admission to the meeting of all the allies of the Angora Government, including Russia, Persia and Bulgaria.

The armistice conference to arrange for the cessation of hostilities between the Greeks and Turkish Nationalists will be held at Mudania on or about Oct. 2, provided the Angora Government accepts the provisional peace terms outlined in the note from the allied powers.

This was decided at a council of the allied High Commissioners held yesterday afternoon in the British Embassy and attended by Hamid Bey, representative of the Nationalists. Hamid asked pledges from the British Government that the positions around Chanak would not be reinforced during the progress of the negotiations.

Rear Admiral Mark L. Bristol, American High Commissioner, did not participate in the council, but it is understood that the United States will have an observer at the final peace conference.

The Greek residents of Constantinople are apprehensive of the results should the Turkish Nationalists take over the capital. Many frankly express their fear of a repetition of the Smyrna massacres.

"If the Kemalists take Constantinople and attack us," said one prominent Greek, an executive for an American corporation, today, "we will fire our homes before we flee and will not leave a penny's worth of property.

"A Turkish invasion without the restraining influence of allied forces may bring consequences far more terrible than in Smyrna. The Christian colonies so ignominiously abandoned by the Allies will again, as in the year 1453, save Christianity in Europe by their lives.

"This no more a war of conquest, but a war of religion. Europe is threatened with a Moslem renaissance. The Turkish Army, in its delirium of victory, will pass over the corpses of thousands of immolated Christians in an effort to reconquer the Turkish provinces lost in the Balkan wars."

Turks Reconcentre Under White Flag.

LONDON, Sept. 26.—A dispatch to The London Times from Chanak, dated Monday, said:

"This afternoon Turks from Bigha violated the neutral zone, moving the white flag, and commenced to close on the

port of Kara Sighs, where there is a British post of thirty men. Two destroyers are in close support."

The message added that at the time of telegraphing there had been no news of a collision between the two forces.

Describing the position at Chanak, another Chanak dispatch to The London Times says:

"The situation here is harder. The Turks who reoccupied Tchenkeui are showing a determined attitude, and it is evident that fire would be opened if the British advanced.

"A Turkish mounted patrol moved northward to within five miles of the Chanak defenses. The patrol approached a British observation post under a white flag. A Turkish officer, speaking English, asked the British non-commissioned officer whether the Chanak defenses were wired, how many guns the British had mounted and how many troops were in support. He was given evasive replies.

"This extraordinary boldness of reconnaissance gives the appearance that Kemal is disposed to challenge the British Empire."

The allied military authorities in Constantinople says an Exchange Telegraph dispatch from that city dated Monday, have ordered the evacuation of the residents of the villages close to Daridja, in the neutral zone protecting Constantinople and the Bosporus.

ASSERTS KEMAL CANNOT PASS.

Gen. Maurice Says the British Can Hold Chanak Against Any Attack.

CONSTANTINOPLE, Sept. 26 (Associated Press).—Major Gen. Frederick B. Maurice, the British military expert, who has just returned from a visit to the British positions at Chanak, today expressed the opinion that the British would be able if necessary to hold this key position against any attempt to drive them out. General Maurice thought there was no question that Mustapha Kemal would accept the allied proposals, with reservations.

"But if he elects to fight us," added the General, "we are prepared. Our land, naval and air forces are such that we can prevent him from crossing the Straits and invading Thrace and can successfully keep him out of Constantinople.

"Our positions at Chanak, which commands the narrows of the Dardanelles, are adequate to thwart any attempt he may make on the Straits with the object of reaching Constantinople. Our troops, which have held Chanak ever since the so-called neutral zone was first delimitated, have been largely reinforced, and there is a considerable fleet in the neighborhood. Further forces are en route from England, Malta, Egypt and Palestine.

"With the aid of marines landed from the fleet, I consider Chanak a very strong position. Three lines of trenches have been dug. These are protected by barbed wire and supported by strong posts. Owing to the position of the ground, it is easy to support the defenses by gunfire from the fleet and by the heavy artillery which has been brought from Malta and landed at Kilid Bahr, on the European side of the Straits.

"Chanak, which is near the historic plains of Troy, could be captured only after a heavy bombardment and an attack by a well-organized force. This means there is ample time for the British reinforcements now en route to reach the Dardanelles before the Turks can bring up their troops against Chanak.

"Our forces can hold this position against anything which our adversaries can bring against it. Our equipment there is even more advanced than that used during the World War."

General Maurice said the power of the Kemalist army should not be exaggerated. It consisted, he said, of six army corps, one of which was a cavalry corps, comprising in all 180,000 men, not more than half of whom could be regarded as fighting troops.

"Its equipment is very varied," added the General, "embracing Turkish, Russian, French and Italian arms. It has modern 5½-inch artillery and sixty airplanes. It is not, however, to be compared in organization and discipline with a first-class European army."

General Maurice said that virtually the entire Kemalist force was now between Panderma, on the south shore of the Sea of Marmora, and Smyrna. Owing to the lack of railways, which were badly damaged by the Greeks, and the bad state of the roads, a considerable time would elapse, he pointed out, before Kemal could move his troops around the Gulf of Ismid and advance upon Scutari and Constantinople.

"In fact," continued the expert, "British troops can be transferred much quicker from Chanak to Constantinople by sea than Kemal can march his forces by land. I estimate it would take fully ten days for the Kemalists to reach the Scutari positions by land, as compared with twelve hours by sea. Then, if he reached Scutari, he would find our positions strongly fortified and protected by the fleet.

"Kemal has really nothing to gain by endeavoring to fight when he can probably secure by peaceful means the achievement of all the just demands of Turkey. Therefore I confident that good sense will prevail and that there will be no fighting."

MONTENEGRIN COUP IN ROME

Plamenatz Seizes Consulate and Declares Himself Premier.

ROME, Sept. 26.—Former Premier Plamenatz of Montenegro today occupied the Montenegrin Consulate here with the aid of twenty armed Montenegrins, while the Consul and other functionaries were absent at the residence of Queen Milena in the Riviera. The Queen, who has taken on the title of Regent since the annexation of Montenegro to Serbia, has done so on behalf of her grandson, Prince Michael.

M. Plamenatz, after seizing the consulate, proclaimed himself Premier and decreed that the regency of the Queen was illegal. He accused her Majesty of having betrayed Montenegro by negotiating with Belgrade.

HASTEN EVACUATION OF SMYRNA HORDES

Turmoil and Panic Accompany Embarkation of Refugees, Which Ends Sept. 30.

DRASTIC RULES PROCLAIMED

Mark O. Prentiss Praises Turks' Part in Policing the Throng—250,000 Persons in Need.

By MARK O. PRENTISS,
Special Representative of the Near East Relief in Smyrna.

Copyright, 1922, by The New York Times Company. By Cable and Wireless to The New York Times Company.

SMYRNA, via Constantinople, Sept. 26.—The Greek Committee of Athens is co-operating splendidly in the evacuation of refugees from Smyrna, having chartered approximately fifteen ships and allocated the ferry service to Mytilene under my direction. Seven ships arrived today and under a special agreement with the Turkish authorities were permitted to come direct to the pier under the direction of an American destroyer, provided they display no Greek flag and no officers or members of the crew go ashore.

With the assistance of plenty of American sailors and the co-operation of 200 Turkish soldiers, splendid results were produced, more than 15,000 refugees being embarked in four hours. Profiting by today's experience, we will double the arrangements tomorrow to handle an enormous number.

The frenzied and terror-stricken refugees presented a policing problem of the greatest difficulty. The Turkish officials displayed remarkable forbearance and toleration, the soldiers having every provocation to resort to extreme measures of restraint, as the panic in this vast multitude was unparalleled and indescribable. In my personal direction of the embarkation I witnessed stampedes often creating conditions of extreme peril.

The refugees nearest the soldiers often presented money in various sums for special privileges. The offer and acceptance of money created somewhat of a precedent until the officers' attention was directed to it at my request. Immediately the officers used extreme and forceful measures on the soldiers and time and again they beat them with clubs and threatened shooting unless the practice ceased. This effort is consistent and honest, but the confusion is such that it is impossible to prevent it entirely.

A remarkable contrast appeared hundreds of times when officers and soldiers tenderly escorted the enfeebled and injured through the throng. While from above the scene it appeared that the soldiers were beating refugees with rifle butts and clubs, a close-up observation showed that mostly the blows fell on bundles. I am absolutely certain no refugees were seriously hurt by the soldiers, though hundreds were bruised and trampled.

There was another remarkable scene illustrating the thoroughness of the troops in apprehending men of military age. They saw three endeavoring to escape and shot them down.

Frequently the soldiers resorted to firing over their heads and giving every appearance of an effective use of bayonets, but there were no serious casualties. The soldiers continued using heavy straps effectively.

During my investigation of the concentration camps I have frequently used a police whistle to quiet the disorder before making an announcement, so the whistle and my helmet identify me everywhere. Several times today I was able from an elevation to quiet the extreme panic when the efforts of the soldiers were unavailing.

I urge American food relief in large measure, to be placed at the disposal of the Greek Government Committee, particularly in Mytilene, Saloniki and Piraeus. I still hold to my previous estimate that 250,000 people are in the direst need now.

I cannot withhold repeated praise for the American Navy, officers and men, in a task almost beyond physical endurance they are cool and patient, displaying tenderness and consideration at all times.

By official proclamation the evacuation of refugees ceases on Sept. 30. Further, all men hiding in houses must surrender within forty-eight hours or therefore no penalty when found. All persons harboring fugitives will be executed. Any persons obtaining movable or abandoned property under fictitious contracts will get ten years at hard labor, while persons taking possession of abandoned shops and houses will receive ten years' imprisonment and a heavy fine.

The proclamation, interpreted, means that all Christians remaining after Oct. 1 may suffer the extreme penalty of starvation in the interior.

The relief committee is still distributing approximately 20,000 bread rations daily, under great difficulties.

FRENCH EXONERATE TURKS.

Foreign Office Denies Kemalists Set Fire to Smyrna.

PARIS, Sept. 26 (Associated Press).—The French Foreign Office in an official statement published today confirmed the news from Constantinople that General Pelle, the French High Commissioner in that city, and Admiral Dumesnil, the commander of the French forces in Near East waters, had satisfied themselves that there was nothing to justify the holding of the Turks responsible for the burning of Smyrna.

Admiral Dumesnil also investigated the charges that the Turks poured kerosene on the houses and streets, and found them false. Both General Pelle and the Admiral found that there had been much excitement in the Greek and Armenian quarters of Smyrna and that a number of Turk officers and men had been wounded by bombs and hand grenades thrown from the houses.

The two French commanders found that fires were started in widely-separated spots in foreign quarters of the city. They learned that French sailors, who were fighting the flames, were fired upon. Turkish authorities tried to put out the fires, but the wind fanned the flames.

"The French Government, if it found nothing showing Turkish responsibility for the fire," said the statement, "on the other hand, has in its possession most damaging testimony of misdeeds of which the Greek Army is guilty and perpetrated during the retreat."

The statement declared that Eski-Shehr was not molested during the Turk retreat, but it was burned when the Greeks were routed. Brousa, which was destined for fire, was saved only by the French Consul and two Italian officers, who induced General Somilas, the Greek commander, to countermand an order for the burning of the town, it stated. The Foreign Office said that most of the neighboring villages were burned and pillaged by Greek soldiers.

STRAITS REGION WHERE BRITISH FACE KEMALISTS.

MISS MILLS BLAMES TURKS FOR THE FIRE

Dean of Institute at Smyrna Says Regular Troops and Officers Conducted Massacre.

The Near East Relief yesterday made public a cablegram from Miss Minnie Mills, dean of the American College Institute at Smyrna, which was destroyed. Her cablegram said:

"I believe that the true conditions of Smyrna have been misrepresented in the American press. The brutal massacre by regular Turkish soldiers and officers of the regular army, carried out under the eyes of allied battleships, was one of the most degrading situations of modern history.

"Thousands were killed and looting and rape occured on a wide scale. There is indisputable evidence that the Turks set the fires which destroyed all the Christian quarter. Only a small proportion of the population escaped. The remainder, deprived of bread and water, at the mercy of the army, were massacred.

"Only American relief and strong action by some civilized government can stop the terrible slaughter. Refugees on Greek Islands are exposed to starvation and disease.

"A committee of business men has been formed here to co-operate with the presidents of the Near East Jewish societies in this city in the relief of the Jewish population at Smyrna. Leon Sabinasi, chairman of the board of the Importers and Exporters Insurance Company, and connected with several tobacco companies, is treasurer, and a fund of $50,000 is sought for the assistance of 65,000 Jews in Smyrna. Edward Valensi of 61 Beaver Street is chairman of the committee.

DENIES BRITAIN AIDED GREEKS.

Lloyd George Asserts She Has Maintained True Neutrality.

LONDON, Sept. 26 (Associated Press).—Premier Lloyd George today issued an official denial that Great Britain had assisted either the Greeks or the Turkish Nationalists with arms and equipment or advice.

He declared the British Government had maintained an attitude of strict impartiality between the two combatants since the declaration of neutrality by the allied Governments in March, 1921.

The Premier also denied that General Townshend, the defender of Kut-el-Amara, had made his recent visit to Angora at the instigation or connivance of the British Government.

Pope Again Aids Near East Relief.

ROME, Sept. 26 (Associated Press).—Pope Pius today sent to Mgr. Cavalassi, the Greek Uniate Catholic Bishop at Constantinople, 400,000 lire for the relief of Greek refugees, irrespective of religion. His Holiness also sent 1,000 lire to the Armenian Patriarchal Vicar (Uniate) at Constantinople for the relief of the Armenians.

BRITAIN DENIES USING SHIPS SHE IS TO SCRAP

All Condemned War Vessels Have Been Dismantled and Are Being Broken, Admiralty Asserts.

Copyright, 1922, by The New York Times Company.
By Wireless to THE NEW YORK TIMES.

LONDON, Sept. 26.—The British Admiralty today issued a denial of the statement contained in Washington dispatches that Great Britain has dispatched to the Dardanelles any of her capital ships which are to be scrapped under the Washington naval treaty. It denies "categorically and emphatically" that such ships are either being sent to the Near East or are being prepared for service in that or any other part of the world. "Moreover," the Admiralty states, "all these ships have long since unshipped their stores and ammunition and have been dismantled, in readiness for the shipbreaker, and several of them already are in process of being broken up."

As a matter of fact, it was pointed out in authoritative quarters to THE NEW YORK TIMES today that to talk of using for any purpose the ships marked out for destruction was absurd. They have been so completely dismantled and so ruthlessly stripped of everything of value, such as machinery and gun mountings, that it would take months to rehabilitate them. Moreover, it would be a very expensive operation, and it would cost almost as much as to construct new vessels to attempt to put the dismantled ones into shape again.

61 War Vessels for Near East.

Special to The New York Times.

WASHINGTON, Sept. 26.—Latest authoritative news reaching Washington relative to Great Britain's fleet distribution in connection with the anticipation of eventualities in the Turkish situation show that sixty-one war vessels are embraced in the British Admiralty's plan. There are already twenty-nine British war vessels in the Mediterranean, twenty-two others have been ordered to the Mediterranean from the Atlantic Fleet and ten are being put in readiness to go. The fleet's disposition in connection with the Near Eastern promlem is as follows:

Ordered to the Mediterranean From the Atlantic Fleet—Eight battleships, 5 light cruisers, 1 destroyer lead and 8 destroyers.

Already in the Mediterranean—Six battleships, 2 destroyer leaders, 15 destroyers and 6 light cruisers.

To Be Put in Readiness—One destroyer leader, 8 destroyers and 1 aircraft carrier.

Heading the group of vessels ordered from the Atlantic Fleet are two divisions of battleships, four being of the Royal Sovereign class of 25,700 tons displacement each, and the other four being of the Queen Elizabeth class, of 27,700 tons displacement each, or more than 200,000 tons of dreadnoughts.

STROMBOLI IN ERUPTION.

Islanders Gather on the Shore Ready for Flight if Necessary.

ROME, Sept. 26.—The Stromboli volcano, on an island of that name off the coast of Sicily, has resumed activity, emitting ashes and lava, accompanied by terrific explosions. The inhabitants of the island have rushed to the shore in preparation for departure if it becomes necessary.

Professor Conte, a volcano expert, ventured during the abatement of the eruption to visit the crater. He succeeded in his attempt. He declared that Stromboli was the most active volcano in the world, and that its eruptions, which he said were yearly, made it a better subject for study than either Etna or Vesuvius.

RUSSIANS DEMAND PART IN CONFERENCE

Continued from Page 1, Column 6.

of the Straits without Russia's participation. Russia and Turkey agreed upon the order in which it was necessary to realize the freedom of the Straits, and Russia therefore takes occasion to warn the European powers against a repetition of the errors based on ignoring the interests of those powers directly interested. No decision with regard to the Straits without Russia's participation will be final or lasting. It will merely create ground for new conflict.

"The freedom of the Straits which England has in view signifies the desire of a strong sea power to control routes vitally necessary to other countries so as to hold them under threats. In the first place these threats are directed against Russia and Turkey. England has directed her military forces to proceed to the Near East, and she endeavors to draw into the Greco-Turkish war France and Italy and also Jugoslavia and Rumania."

The note says that, because it considers separate efforts by the several powers to find a solution of the situation would come to naught, the Soviet Government proposes the immediate calling of a conference of all interested powers "and of those countries sincerely seeking real peace, based on equality and full respect for the sovereignty of Turkey and all Turkish territory."

LONDON, Sept. 26 (Associated Press).—The British reply to the demand of Russia to be included in the proposed conference at Venice will be that this conference is a continuation of the negotiations and a conference which resulted in the Treaty of Sèvres. This statement was made in official circles today, and it was added that the participants in the new conference were the powers which concluded the latter treaty.

On this ground, Russia is inadmissible, it is declared in Foreign Office quarters, as for the control of the Straits, that will be confided to the League of Nations, and all that Russia will have to do in order to share in the benefits will be to become civilized and join the League.

NOTED INTELLECTUALS EXPELLED FROM RUSSIA

Persons of Less Importance, Banned by Soviet, Are Sent to Remote Russian Regions.

RIGA, Sept. 26 (Associated Press).—A large party of expelled Russian intellectuals have arrived here from Moscow with their families. Twenty-five persons are in the party. Another party, numbering eighty-four, is being sent from Moscow to Petrograd, where they will be placed on board a ship and sent away.

Those expelled include several noted professors and authors and the former Provisional Government's Minister of Agriculture, M. Peshekhonoff. The passports are endorsed in Russian and French, "Expelled from Soviet Russia."

A Socialist professor among the party arriving here said the expulsions represented the hopeless endeavor of the Bolsheviki to retard the inevitable gradual development of a new and powerful bourgeoisie which in the course of two or three years would bring about the final collapse of the present rulers in Russia. He added that the growing mystic religious feeling among the peasants and intellectuals undoubtedly was becoming a serious factor.

While the leading co-operationists and intellectuals were being exiled abroad, the professor said, persons of less importance were being banished to remote parts of Russia.

MORE BRITISH CRUISERS SAIL.

Three, With Third Destroyer Flotilla, Ordered to Constantinople.

MALTA, Sept. 26 (Associated Press).—The British light cruisers Ceres, Carysfort and Caledon and the third torpedoboat destroyer flotilla have orders to sail tonight for Constantinople. The flotilla will be accompanied by the torpedoboat destroyers Rocket, Tuscan and Tribune and one submarine. The British dreadnought Centurion arrived here today.

ATHENS MINISTRY RESIGNS

Continued from Page 1, Column 4.

landed on the island, together with 10,000 refugees, and that there was only sufficient water and food for the island's normal population of 20,000.

Demands of the Revolutionists.

Copyright, 1922, by The Chicago Tribune Co.

ATHENS, Sept. 26.—The Greek armies on the islands of Mitylene and Chios have declared a revolution and insist upon the abdication of King Constantine. A military airplane from Mitylene has dropped leaflets over Athens demanding the abdication of the King in favor of the Crown Prince.

The leaflets read:

"To the King, Crown Prince and Premier: The army of Mitylene and Chios charge me to inform you that these claims which are in accord with the desires of all but an insignificant minority of the people are necessary for the safety of the people:

"1. Abdication of the King in favor of the Crown Prince.

"2. Dissolution of the Assembly.

"3. The formation of a new partisan Cabinet.

"4. The calling of new elections.

"5. Reinforcing the troops on the Thracian front.

"May patriotism prevail in the present crisis to prevent civil strife. This is the only way a complete catastrophe can be avoided.

"COLONEL GONITAS."

Chios and Mitylene are among the islands of the archipelago where demobilized soldiers and sailors of the Asia Minor army are being concentrated. About 20,000 soldiers in addition to the 200,000 refugees are crowding the islands, which are eighteen hours distant.

General Papoulas, the former head of the Asia Minor army, left this afternoon on a torpedo boat for Mitylene to investigate the situation and to negotiate with the chiefs of the revolutionary detachment. The Government declares that the movement is not significant.

It is understood that the King summoned the Crown Council consisting of all former Premiers an prominent personages of Greece, to a meeting this afternoon to discuss the situation.

Intense excitement prevailed as martial law was proclaimed.

Report Constantine Will Come Here.

Special Cable to THE NEW YORK TIMES.

LONDON, Sept. 27.—The Daily Mail says that since the Greek rout in Asia Minor secret reports that King Constantine intends to abdicate have been arriving in Greek quarters here. Then the paper repeats the rumor heard here some days ago that Constantine may come to the United States.

"It is freely stated," says the paper, "that King Constantine intends to go to the United States and that negotiations to this end have been begun with Washington."

"The influence of his sister-in-law, Princess Christopher of Greece, formerly Mrs. W. B. Leeds, widow of an American industrial magnate, is being used to facilitate the King's departure, and she has offered him her son's residence near New York.

"In the event of the King's abdiction the throne would go by law to Prince George, his son, but as the latter has repeatedly announced his dislike of politics it is considered certain that he would refuse. In this case, the candidate would be Prince Christopher. His wife is stated to have made large contributions to the Greek war funds."

KING ABDICATED BEFORE.

Pro-Germanism Forced Him Out in 1917—He Was Hated in 1897.

If the report of King Constantine's abdication proves true, this will be the second time that he has stepped down from the throne of Greece, which he ascended on March 18, 1913, when his father, George I., was assassinated in Saloniki. On June 15, 1917, at the demand of Great Britain, France and Russia, with his wife and their children, "Tino" boarded a British warship at Athens and, via an Italian port, proceeded into Switzerland for a period of exile, marked by ill-health, that ended in December, 1920.

The elections of November, 1920, ousted Premier Venizelos and his friends by more than 70 per cent. of the total number of votes cast, notwithstanding the fact that he Venizelos Government was in charge of the elections. The new Government at Athens, Venizelos having left the country, requested Constantine to return from Switzerland. This he declined to do unless a plebiscite were held showing that the people desired his return beyond a doubt. The plebiscite was held on Dec. 5 and resulted in 96 per cent. calling for the King's return. The one Chamber Parliament was immediately convened, not as a legislative body but as a Royal Assembly, which it has been ever since.

Despite his rather troublous reign over Greece, Constantine apparently retained his popularity with the masses of the people, and at the time of his first relinquishment of the throne Greece was thriving. Notwithstanding the shortage of his reign prior to his first stepping down, Constantine had seen his native country increase her territory by something like 50 per cent.

The ex-King was born on Aug. 3, 1868, and even with his scholastic years there began the German influence, perhaps domination, that in the years of the World War was to be brought so prominently to the notice of the world. Constantine was privately educated and his preceptors were professors from the institutions of learning at Leipsig. When it came time for him to begin his career at arms not a little of his military knowledge was gleaned while attending the great war games held in Germany. Yet another link in the direction of Germany was forged when Constantine married the ex-Kaiser's sister, Princess Sophia, late in 1889.

Although destined to be popular later on, the disaster of the Turco-Greek war in 1897 witnessed a strong revulsion of feeling against Constantine. He had opposed the war, considering Greece ill-equipped; nevertheless, the country called for it, and he obeyed. The defeat found Constantine and his consort being hooted in the streets of Athens.

His popularity was restored with the successful wars first against Turkey and then against Bulgaria in 1912 and 1913, and his success in these struggles gave him such strength with the Greek people and enabled him to keep them from the side of the Allies during the first years of the world war, though they appeared keen to join and support their treaty with Serbia.

SAYS GREEKS BURNED AND PILLAGED TURKEY

Viscount St. Davids Asserts They 'Deserved All They Got and More' at Hands of Nationalists.

LONDON, Sept. 26.—Strong criticism of the behavior of Greek troops in the Near East was made by Viscount St. Davids, who presided today at the semi-annual meeting of the Board of Directors of the Ottoman Railway, which operates from Smyrna to Aidan, in Asia Minor. The Viscount said:

"The Greeks in their retreat burned every village they saw. They robbed individual Turks, and when these resisted they killed them. They did all this near the front and without military necessity. They did it out of sheer maliciousness. Our reports are that it was done systematically by regular troops under orders. It was done by the malice of men who knew they could not hold the country and meant to make it worthless for any one else."

The Greeks took from Smyrna a number of leading Turks and deported them to Athens, Viscount St. Davids declared.

"The Greeks deserved all they got and more," he said. "King Constantine's servants are very bad fighters, but they are first class at robbery, arson and murder."

The speaker said that the Greeks were now quiet, but that the Armenians had resorted to bomb throwing and in many ways prompted the chances of massacre.

BRISTOL REPORTS ON RELIEF.

American Organization Charters Two Ships to Help Move Refugees.

Special to The New York Times.

WASHINGTON, Sept. 26.—The American relief organization at Smyrna has chartered two ships to assist in the evacuation of refugees from Smyrna and other points in the Near East, Rear Admiral Bristol, American High Commissioner at Constantinople, reported to the State Department today. In addition to these ships, other American merchant vessels have been diverted to Smyrna, and it is expected they will soon be co-operating in the relief work.

Through the influence of the United States, ten Greek vessels have been permitted by the Turkish Nationalist authorities to enter the harbor at Smyrna and are now engaged in transporting refugees. Most of the refugees are being taken to Mytilene Island, the American destroyers assisting in the work.

The Admiral in command of Italy's naval forces in Turkish waters made the first overtures to Mustapha Kemal regarding the permitting of Greek vessels to enter Smyrna harbor, but Kemal stated at that time he would not take responsibility for allowing them to come in. Through the influence of the United States Admiral Bristol has prevailed upon the Turkish Nationalist authorities to permit Greek ships to participate in the work of evacuation.

The various American relief agencies operating in the Near East have been consolidated into one commission. This organization is carrying on relief work on a large scale, not only in Smyrna but also in Rodosto and Mytilene. More than 20,000 rations are being issued daily.

WOULD YIELD TO KEMAL

But Sir Gilbert Parker Says British Must Control Dardanelles.

PHILADELPHIA, Sept. 26.—Despite the possibility of war in the Near East, the probability of peace is created, Sir Gilbert Parker, British novelist, said today in addressing the Transatlantic Society of America.

To expedite the bringing about of peace, he suggested giving Kemal "all he asks, including Constantinople." British control of the Dardanelles, however, must be continued, he declared, "for the safety of all, including the United States."

Sir Gilbert also touched upon Anglo-American diplomatic relations.

"One of your Senators has said he would be willing to forego the debts owed by other nations to yours if they would agree to permanent peace," he said. "How can they when Russia and Turkey are out of the League of Nations? Germany must come in also. You are not at war with Russia; she must not be treated as though you were."

The British author expressed the opinion that Anglo-American amity was of such strength that war between the two great English-speaking countries was impossible.

He emphasized that England wants to pay its debts to this country and would do so, but in this connection he called attention to a more serious taxation problem with which his country had to contend. For one thing, he noted, that English wage earners began paying income tax at $760.

WRITE HUGHES ON NEAR EAST.

200 Episcopal Clergymen Say We Should Act at Once.

JERSEY CITY, N. J., Sept. 26.—The Clerical Union, an organization of nearly 200 clergymen of the Episcopal Church in New York, New Jersey and Connecticut, at a meeting tonight in Grace Church, voted unanimously in favor of active measures by the United States in the Near East situation. The following communication was sent to Secretary Hughes:

"The Clerical Union respectfully urges that the Government in Washington take active measures to protect the lives and persons of the Christian peoples of Asia Minor and Thrace."

HUGHES APPROVES LIBERTY OF STRAITS

Continued from Page 1, Column 6.

mined that these rights shall be respected.

American Cultural Interests.

The United States also has a second group of interests of a very important character in the Near East. These comprise the religious and educational organizations which for years have been working there and in some instances have acquired considerable holdings. Sixteen American societies, colleges and institutions, all American corporations, are engaged in religious, educational and philanthropic work in what was the Ottoman Empire as it stood before the World War. This group represents interests with property investments running into many million dollars and with total expenditures in Turkey, from the beginning, of more than $100,000,000.

It is estimated that at least a tenth of the people of the United States are personally interested in the work of these American institutions on account of contributions made toward their activities. Among these organizations are the Board of Foreign Missions of the Presbyterian Church, the Women's Board of Foreign Missions of the Presbyterian Church, the Near East Relief, American Bible Society, Y. M. C. A., American University of Beirut, Y. W. C. A., Robert College of Constantinople, American College for Girls in Constantinople, the International College at Smyrna, Anatolia College at Marsivan, Euphrates College at Harpoot, Central Turkey College at Aintab, St. Paul's Institute at Tarsus and the Bible House at Constantinople.

The matter of the "protection of the racial and religious minorities" was brought to the attention of the State Department today when M. Vartan Malcolm of New York, of the Armenian National delegation in the United States, called on Under-Secretary of State Phillips and urged American Government interest in the plight of the Armenian people. Mr. Malcolm urged that the United States Government use its good offices or moral influence with the Allies to see that Armenia as a signatory of the Treaty of Sevres be invited to participate in the proposed Near East conference, the purpose of which is to alter that treaty and make a new treaty of peace with the Turks.

Mr. Malcolm also urged that the United States Government use its influence to support the Armenian claim for an Armenian national homeland, which project has been approved by Britain, France and Italy, as well as by the League of Nations.

Kemal May Be Influenced.

WASHINGTON, Sept. 26 (Associated Press).—Beyond Secretary Hughes's expression State Department officials today declined to go in outlining the American attitude toward the Near East problem. No authoritative statement was available as to the possibility that the Washington Government would accept an invitation to be represented at the conference of Venice to negotiate the peace treaty. As the question has not arisen except in unofficial reports from London as to the desire of the British Government for American participation, it was deemed to be not new before the American Government.

There was some feeling among officials that the positive assertion of American approval of the main allied principles of settlement might help smooth out the situation. It was felt that the Kemalis Government might be influenced to a certain extent by knowledge of the American viewpoint. As a matter of routine, any governmental pronouncement of such importance as Mr. Hughes's statement of today is communicated to American diplomatic representatives abroad and Rear Admiral Bristol at Constantinople will without question be able to advise the Kemalist representative there quite fully of the American attitude.

There also is little question that Sir Auckland Geddes, British Ambassador, in his long conference yesterday with Mr. Hughes, received a clear impression of American approval of the allied peace proposals in so far as the non-territorial points are involved. What further impression he may have formed as to American willingness to join in negotiations of the proposed treaty has not been disclosed. There was no statement to be obtained at the State Department, however, which seemed to foreshadow that course.

No Part in Sevres Treaty.

Thus far the American Government has not participated in any treaty negotiations arising from the war except where it was itself a belligerent. Turkey and the United States never were at war and the Treaty of Sèvres, rejected by the Angora Government and which the Venice compact is proposed to supplant, was framed without American participation. It is a fact, however, that in that treaty the United States was named as one of the powers to share in administration of the neutralized zone of the Straits the treaty would have created. The Washington Government was not consulted by the treaty negotiators before it was included in this group of powers.

A further complication to any direct American participation in the Venice conference may arise from the demand of Russian Soviet authorities to be represented in the negotiations and Kemalist support of that demand. Should an invitation to the conference be extended to the United States and also to the Moscow Government, the policy of abstaining from any political intercourse with Soviet Russia, which the Washington authorities have followed, would have to be considered.

The original British proposal that administration of the Straits be provided for under the League of Nations also presents possibilities of complications for the United States. Up to the present time it has been the practice in Washington in dealing with mandates under the League to work out separate agreements for the safeguarding of American interests in mandated territory with the mandatory power in each case, the form of the mandate having first been considered with that power. Just what multiplicity of treaties might be necessary to carry out a similar course in relation to the Straits, should the British suggestion prevail, is not now apparent.

There were indications that the Near Eastern situation was discussed to some extent at the Cabinet meeting today, although nothing was said in official quarters as to the nature of the discussion. It appeared significant, however, that Mr. Hughes decided to give an official glimpse of the trend of thought within the Government in relation to the crisis and it elsewhere soon after the Cabinet meeting broke up.

ANXIETY REVIVED IN ALLIED CAPITALS

Continued from Page 1, Column 7.

Kemal's side, Essad Bey, the Angora Government will insist upon the admission of Russia, Persia and Bulgaria to the conference, there will be many difficulties to overcome before the conference actually meets. It is thought that the British Government is less averse to Russia participating than is the French, but the British contention in the first place will be that the conference is limited to the same nations as were concerned in making the Sèvres Treaty, and consequently Russia should be excluded.

PARIS ALSO NERVOUS OVER TURKISH NEWS

Bases Its Hopes on Special Envoy Now Rushing to See Kemal at Smyrna.

By EDWIN L. JAMES.

Copyright, 1922, by The New York Times Company.
Special Cable to THE NEW YORK TIMES.

PARIS, Sept. 26.—At the Quai d'Orsay it was said this evening that the French Government had no confirmation of the Constantinople report that the Turks had again invaded the neutral zone of the Straits in the region of Chanak. In a long telegram from General Pelle, French High Commissioner, dated Constantinople last night, no mention was made of the new development described in the Reuter dispatch reaching London last night. On the other hand, news from British sources reports the Turks have returned reinforced, and even states the Turkish commander has asked forty-eight hours' delay in which to reply to the British summons to quit the zone.

While official optimism still is the order of the day, there seemed this afternoon some nervousness about the French Foreign Office. There was no public statement explaining this, but it is well possible that private reports from Asia Minor indicate Kemal wishes to dicker upon the terms of the Allies' note—perhaps he will stick to his demand for permission to send troops at once into Eastern Thrace. And also, despite the absence of confirmation of the latest report of invasion of the neutral zone, the French recognize that a clash between the Turks and British around Chanak would seriously compromise the whole situation.

Paris hopes for a favorable reply from Kemal tomorrow or next day, and if not then, before the beginning of next week. The French count on Franklin Bouillon, the special envoy, who arrived on Thursday at Smyrna, to persuade Kemal the terms he gets in the allied proposal are as good as any he can expect to get by fighting.

The comment of THE NEW YORK TIMES that if Kemal does not accept the conditions drafted he will show himself a fanatic blinded by victory, is reproduced by all the Paris papers who commend this way of seeing the situation.

Former Premier Venizelos of Greece, who is at Deauville, refused to commit himself publicly on the proposal which envoys of the Greek Cabinet are coming to make to him. However, it is the general belief of Frenchmen who know Venizelos that he will not consent to return to the Government so long as Constantine is on the throne. The Tempo says tonight: "With or without Constantine, with or without Venizelos, Greece today can only resign herself to what her love for her king has cost her. But if in the new crisis Athens should go to its logical consequence, the nation could at least rid its conscience of the wrongs committed in its name."

"I do not care what happens to me when I am dead"
Does your family care?
Spoken for those families who would save others the ordeal of choosing THEN.
Write NOW for Literature
BEAUTIFUL BEYOND WORDS
KENSICO
PERMANENT BEYOND AGES
AMERICA'S BURIAL PARK
103 Park Ave. New York

All the Charm
Leaders of diplomatic, literary and social circles are making the distinctive cosmopolitan hotel their permanent home. The visitor to Washington will be delighted by the combination of de luxe hotel and joyous country home.
HARRY WARDMAN, President — ELMER OTER, Manager
Wardman Park Hotel
Connecticut Avenue at Woodley Road
WASHINGTON, D.C.

Beautiful Flowers at MAX SCHLING INC.
THE Telegraph Florist of N.Y.
785 FIFTH AVE near 60th
We have the rarest and the most modest in flowers
YOU tell us—and we wire flowers to any city—for delivery in 2 hours!
Phone PLAZA 7241

FRENCH WALL PAPERS
Beautiful papers originated in the French Chateaux of Royalty, that give the effect of mural paintings, and in beauty and distinction are vastly superior to even the highest type of formal design. If your decorator cannot supply you write for illustrated booklet.
A. L. DIAMENT & CO., 101 Park Ave., New York
Sole American Agents.

Make this Your Personal Car
The new and very powerful H. C. S. will make better time with less speed and fatigue in a five-mile city trip or a five-hundred-mile country tour than any other car, due to its compactness, its flexibility, its ability to take corners without sway, and its amazing "butterfly" balance.
$2,475 AT INDIANAPOLIS
VON KATTENGELL MOTOR SALES CORP.
1830 Broadway—Phone Columbus 3986
BROOKLYN, 1615 Bedford Ave., Phone—Decatur 8614
RED BANK, N. J., Cor. Monmouth & Maple, Phone—Red Bank 213
H. C. S.
DESIGNED BY HARRY C. STUTZ

STADLER & STADLER
MEN'S TAILORS
785 FIFTH AVENUE, 59TH ST., NEW YORK
Your Particular Attention is directed to our Exclusive Overcoat Fabrics for Day, Evening, and Sport Wear. Shown in large Variety of Choicest Weaves and Designs.
Distinctive Model Garments shown to aid your selection.
OVERCOATS READY FOR WEAR
STADLER & STADLER MADE—FROM $90

KEMAL SAYS TURKEY WANTS STRAITS FREE

Will Give Guarantees for This If Powers Guarantee Constantinople's Safety.

DENIES ZONE IS NEUTRAL

Calls It a British Scheme to Protect the Beaten Army of Greece.

WOULD SWAP MINORITIES

And Welcome the United States as Mediator in the Matter, He Declares.

Copyright, 1922, by The Chicago Tribune Co.

SMYRNA, Sept. 25 (Delayed).—Turkey has no desire to provoke hostilities with Great Britain or to increase the demands voiced repeatedly during the last three years—the complete independence of the Turkish Empire with the complete freedom of the Dardanelles to all nations. But Mustapha Kemal Pasha and the Turkish Nationalist Cabinet are determined to carry through their projects until the aims announced by the Nationalist Party are achieved if Great Britain insists on any other treaty terms.

Those were the outstanding impressions carried away from an interview this morning with the Commander in Chief of the Turkish armies. Turkey is ready to give every reasonable guarantee for assuring the freedom of the Straits to all nationalities if the interested powers in their turn guarantee the safety of the Turkish capital (Constantinople) and the Sea of Marmora.

Turkey is ready for an immediate conference with the allied powers and Russia at which the problem of a settlement of the Straits question would be discussed on a basis of Nationalist aims.

Ready to Exchange Minorities.

Turkey looks with favor on any proposals through which might be made an interchange of the Christian minorities in Anatolia for the Moslem minorities in Greek territories.

I met the leader of the Nationalist forces this morning and asked him to explain the Turkish Nationalists' position regarding the various points on which Great Britain has taken issue with Turkey. The first question discussed was freedom of the Straits.

"We have made clear our position in regard to the Straits," Kemal said. "Our point of view is that of the whole world. We want to open the Straits and to see to it that they are kept safe. Therefore it would not occur to us to erect fortifications at the head of the Straits, it is for the Bosporus we are fighting. We have insisted upon two principles. One, freedom of the Straits. Two, the safety of our capital.

"On this basis we are ready to accept any solution fulfilling these demands which might be proposed by all the interested powers of the world. This is a matter of principle not laid down today. The foundations for the Grand National Assembly were laid on this and similar foundations. Therefore we expect the whole world to believe in our sincerity. A state of freedom for the Straits is in accord with the real interests of the Turkish Government and the National Assembly. I would call to mind that in former days it was not the Turkish Government which closed the Straits but England. The freedom of the Straits is our right and for the benefit of the world.

Doubts Britain's Professions.

"England has not expressed herself openly on this view to the Allies, but it maintained the Greeks at the Dardanelles, using them as an instrument for closing this waterway. Great Britain has always said that she was interested in the freedom of the Straits, but this cannot be true. If there were there would be no difference of opinion between the two Governments. There are two solutions to this question. One, freedom of the Straits, that we and the rest of the world desire. Two, closing the Straits through British control of the instrument.

"If Great Britain desires the freedom of the Dardanelles there is no question. If she is for closing of the Straits either through agents or directly by herself the world must define their position. (He had previously explained that the Nationalist troops had already entered Brankoui, on the Dardanelles). But we have no desire to take advantage of our position or to interfere with their freedom. I am sure that France, Italy and the United States are aware of the real idea of the British. It remains for them to declare and publish it."

"What form of guarantee for the safety of Constantinople and the Sea of Marmora would your Excellency suggest?" I asked.

"We would prefer not to suggest any solution in the name of the Government, but to let the interested powers decide and accept their decision. Personally, I believe that many projects would be thought of and discussed. The Government of the Grand National Assembly are ready to take upon themselves an engagement to the whole world not to interfere with the freedom of the British under any conditions. Should we break faith on this engagement it would mean hostilities with the whole world. We could gain nothing by the abrogation of such an agreement. More positive guarantees could be offered, such as that we would not fortify the Straits or keep in them any equipment that could be used to close them.

"The safety of Constantinople and the Sea of Marmora implies that no foreign fleet would enter freely with full force through the Straits. If there are reservations imposed for entrance to the Straits, this question would be settled. Should a foreign fleet wish to come to Constantinople it must notify the British Government." All the ships could enter, one could pass the Dardanelles and then another after the first had left, and so on. The interested powers would guarantee mutually that the safety of the Turkish capital would not be interfered with, and in the event of such interference the country committing the action would be attacked by all.

Would Deprive Greece of Fleet.

"If powers like Greece, which can be used as the instruments of the other powers, were deprived of their fleets this would act as a further guarantee for the safety of the Sea of Marmora.

"All these questions can be settled by the employment of a mixed commission. The existence of armed forces or larger measures are not necessary.

"To sum up the whole matter, Turkey never has considered the question of the Straits as a Turkish question, but as an international one. Therefore it rests with the interested powers to assure themselves that proper guarantees are taken for the complete freedom of the Straits and the safety of Constantinople and the Sea of Marmora.

"Besides, as you know, there is the treaty with Russia, the Ukraine, Georgia, &c., under which Turkey guarantees to take this point of view.

"After this statement we can easily see that the alarming pronouncement from the British Government that we might close the Straits are baseless. It is human and a duty for the peace of the world to make plain the real meaning of the British statement regarding the Straits and their closing.

"It would be illogical in pursuit of an enemy that we have beaten in Asia Minor were denied us while they organized in Thrace to make further trouble. The British declared a neutral zone. It is not neutral but is a scheme to protect the dominant foreign army. In anything us the full use of the Dardanelles is to protect Greece.

"The British Government has two aims in its present attitude. One is to save the remnants of the Greek army. The second is to keep possession of both the Dardanelles and Constantinople. Even if they do not keep possession of Constantinople they hope to maintain their position at the Dardanelles, which means indirect control of our capital.

"The present British Government is resorting to every sort of intrigue to fool the other powers. At the present moment they wish to drive the other powers into an adventure. But I do not think the other powers will so lose possession of their reason as to fall in with Great Britain.

"The present policy of the British Government is so dangerous that it is not only not acceptable to the rest of the world powers but also to a large part of the British public. If the British nation leaves its public affairs in the hands of statesmen like Prime Minister Lloyd George for any length of time it will create irreparable breaches in the foundations of the British Empire. We must conclude that men like Mr. Lloyd George are handling the Near East question with amazing lack of knowledge or foresight."

Mesopotamia Oil Claims.

"Your Excellency, those who have studied the oil question and its bearing on international politics realize that Great Britain must have access to large petroleum deposits or cease to be a world power of first importance. Therefore to my mind the problem of the oil fields of Mesopotamia and Northeast Jebel is certainly of greater importance than Constantinople and possibly of as much importance as the Straits. Will you express the attitude of the Turkish Nationalists Government toward the British claims to the oil in Mesopotamia?"

"All the territories in question are in the Province of Mosul which is part of the territory mentioned by the Nationalists compact. The great majority of this territory is Turkish. I do not think that possession of the territory is necessary for the exploitation of oil fields in that region. For instance there is nothing against American exploitation of oil fields in Turkey as America has no political ambitions in our country. If England would follow a similar attitude it would be the most reasonable one for her own point of view."

"May I assume that if Great Britain is willing to retire from the Turkish territories of Mesopotania she will have an opportunity to exploit the oil there?"

"She will have the same opportunity as the other nations," he answered.

"In view of the recent pronouncement of the British Government that she is ready to evacuate Constantinople, the Turkish claims to that city are no longer a national institution," I suggested.

"It is not a question of readiness to evacuate Constantinople, but of being forced to retire," he returned.

"By force, I mean moral pressure of public opinion throughout the whole world, but one can never fully believe or place confidence in the words of Mr. Lloyd George."

Christians in Turkey.

There remained for the discussion one important question, that of the Christian minorities within the borders of Turkey. I had previously talked with Fethi Bey, Minister of the Interior, on this subject. He expressed a belief that in view of the extensive devastation of western Anatolia by the Greek armies and the atrocities on the Moslem population by Greek and Armenian Ottoman subjects as well as by the military, it would be impossible for the Greeks and Armenians to live at peace with the Turkish populations.

With Fethi Bey Kemal Pasha concurred in the view that probably the best solution of the difficulty would be a mutual exchange of the Christian minorities in Anatolia for Moslem minorities. This question already had been broached and discussed in unofficial American quarters, and I asked his Excellency to express the attitude of the Turkish Government toward such a solution.

"The Christian minorities in Anatolia," he replied, "could live at peace in Turkey. On the other hand, it would be preferable if the Greeks would go to the Government which they professed to prefer. The Turks living under Greek rule, which under the present condition is unfavorable to them, would be exchanged. I know of cruelties practiced on the Turkish majorities under Greek rule, cruelties, which might be called a policy of extermination. Therefore I believe that it would be highly desirable that such an exchange of population be made."

"Would the Turkish Government be willing to make this exchange a part of the peace terms?" I asked.

"It would be taken up by the Grand National Assembly with favor."

America as Mediator Welcome.

"Would you entertain a suggestion from American societies interested that the American Government act as mediator for the solution of this problem?" I asked.

"I think that it would be a very good idea."

"Would Turkey be willing to consecrate a small portion of Eastern Thrace on the River Maritza if Greece would be willing to consecrate a portion of Western Thrace on the Maritza for the acceptance there of minorities, such territory to be under the control which the peace conference might decide?" I questioned.

"There is no need for such a solution," he replied. "There are many things against it from many viewpoints. That territory is already populated by the Turks. There are a great number of Turks whose places in Macedonia would become vacant with the exchange of populations. It would be easier to settle the Greek refugees in the former Turkish holdings.

"The concentration of refugees on the Maritza would not create an atmosphere of peace. On the contrary it would be an everlasting centre of trouble. The territory within the confines you suggest is our own territory and to move the Greeks there would only be to concentrate them within our frontiers.

"The Greeks have no right at all to Western Thrace. It is not in our national territory but it is populated with a Turkish majority. According to the Nationalist compact, the majorities must express their desires as to their own destinies. Therefore we are interested in giving them such an expression. Finally, it cannot be wise to give colonies to the Greeks when they are not able to maintain their motherland."

Contradict Kemal's Charges.

Copyright, 1922, by The Chicago Tribune Co.

LONDON, Sept. 26.—I handed a copy of The Chicago Tribune's correspondent's interview with Mustapha Kemal Pasha to the British Foreign Office this morning, where it was the first direct news received of Kemal's attitude toward the allied proposals, and it was read and examined closely with the deepest interest, copies being sent to Prime Minister Lloyd George, Lord Curson and other officials.

The officials, all forced into a delicate situation, declined to comment, but I am able to say that the British contradict most of the assertions. They point out that they have proved in the best way that they have no desire to hold the Straits by proposing to turn them over to the League of Nations, in which Turkey can gain representation as soon as it puts its house in order.

The British also deny that they have any intention of using the neutral zone for the protection of the remnants of the Greek army, but only to protect the racial and religious minorities from massacre.

Fenn Renominated in Hartford.

Special to The New York Times.

HARTFORD, Conn., Sept. 26.—Representative E. Hart Fenn of Wethersfield was unanimously renominated today by the Republican convention of the First Connecticut Congressional District, which comprises Hartford County.

PLAN OHIO CAMPAIGN WITH HARDING'S AID

State Leaders and Congressmen Confer With President at the White House.

APPARENT HARMONY SHOWN

W. F. Brown Selected as Chairman of Speakers' Bureau and William Halley of Publicity.

Special to The New York Times.

WASHINGTON, Sept. 26.—Conferences at the White House today between President Harding and Ohio politicians resulted in the outlining of a program for procedure in this year's Ohio campaign, which has an important bearing on the Presidential contest of 1924. The Ohio campaign will be so interwoven with the Harding Administration that its intimate bearing on the national struggle two years hence is assured.

Some of the conferees with the President during the day were Carmi Thompson, Republican candidate for Governor of Ohio; William M. Miller, his campaign manager; Walter F. Brown, William E. Halley and Representatives Longworth, Himes and Begg. Ohio Republicans seemed to be dropping in at the White House throughout the day. The immediate result of the series of conferences was the designation of Mr. Brown as Chairman of the Speakers' Bureau of the Republican Campaign and Mr. Halley as Chairman of the Publicity Bureau. It was arranged also that Representative Simon D. Fess, Republican candidate for Senator, should open the Indiana Republican campaign as a return courtesy to Albert J. Beveridge, Republican candidate for Senator from Indiana, who, at President Harding's solicitation, is to open the Ohio campaign in behalf of Mr. Thompson and Mr. Fess.

The selection of Mr. Brown and Mr. Halley is important in showing how the Ohio politicians have buried their differences. Mr. Brown, who went into the Progressive movement with Colonel Roosevelt and remains the foremost Ohio advocate of Republican Progressive policies, has been opposed to the group of which Attorney General Daugherty is one of the conspicuous leaders, while Mr. Halley, who holds the office of Clerk of the Ohio Senate, is a close friend of the Attorney General and looked on as his personal representative in Ohio politics.

Messrs. Brown and Halley, with Mr. Thompson, conferred with Mr. Daugherty this morning before going to the White House. Mr. Brown is closely allied politically with Robert F. Wolfe, proprietor of The Columbus State Journal and The Columbus Dispatch, who has been off the Republican reservation lately and has been particularly antagonistic to Attorney General Daugherty in factional fights. It was said after the White House conferences that Mr. Wolfe would support the Senatorial and Gubernatorial tickets, and, according to what was said, there is a greater degree of harmony prevailing among Ohio Republicans now than for many years.

While President Harding has decided to take no active part in the Ohio campaign, his interest in it is intense, not merely because he is an Ohion but on account of issues involved that have a material bearing on his own political fortunes. The State platform has indorsed his Administration and the campaign slogan is "Stand by the President." The Democratic candidates for Senator and Governor, Senator Pomerene and Vic Donahay, will make their campaign largely on national issues.

Senator Pomerene's supporters are saying that if he should win his nomination for President on the Democratic ticket in 1924 will be assured.

The prohibition question figures in the Ohio contest through a decision of the Supreme Court of the State directing that the ballot in the November election shall provide for a referendum on a proposed State constitutional amendment for a modification of the prohibition law to permit the manufacture and sale of light wines and beers.

Maryland Wet to Fight Goldsborough

EASTON, Md., Sept. 26.—The Republican State Central Committee of the First Congressional District of Maryland met here today and unanimously nominated Charles J. Butler, State's attorney for Talbot County, for Congress in opposition to the Democratic candidate, T. Alan Goldsborough, who is "dry." Mr. Butler said he was opposed to the Volstead Act and would vote to repeal it.

CLARKE CALLS ON BAR TO UPHOLD HIGH COURT

In First Address Since Retirement ex-Justice Deplores Period of Criticism.

CLEVELAND, Sept. 26 (Associated Press).—Ex-Justice John H. Clarke of the United States Supreme Court, in his first public address since his resignation from the nation's highest tribunal, before members of the Cleveland Bar Association here tonight, called on all members of the bar to join in defense of the Supreme Court against what he termed "the present period of criticism."

Justice Clarke, who announced in his letter of resignation that he intended to devote much of his leisure time to campaigning for the participation of the United States in the League of Nations, did not mention the League in his address.

"It is not for me to eulogize the United States Supreme Court," Justice Clarke said. "I believe it is more firmly imbedded in the affections of the people of the United States than ever, and because there is criticism of it I urge the people not to be discouraged or the lawyers to be afraid.

"Free government is more complicated than any other. Its form in our country, with our local, State and national divisions, is the most complex system ever devised in the history of mankind, and it will not work automatically nor by chance. It will work only by intelligent voters voting intelligent ballots.

"The problem that calls to us is to see whether it is possible to change it. High time we heeded this call. General disrespect for law, a general feeling of unrest and discontent, the breaking up of our electorate into groups and blocs, every man seeking for himself alone and no man thinking of the country—this confronts the bar of Ohio and the United States tonight."

BAY STATE DEMOCRATS WANT BEER LEGALIZED

Platform Declares Only Worthwhile Legislation of Republicans Was Wilson's Idea.

SPRINGFIELD, Mass., Sept. 26.—The Democratic State Convention today adopted a platform declaring that "in the interest of law and good health, of civic decency, as well as of true temperance," the party, although opposed to the return of the saloon, believed in "the legal use of beer and light wines."

The platform assailed the Republican Tariff act of 1922, condemning "the betrayal of the American people" by Senator Henry Cabot Lodge in his leadership for the adoption of the bill, and favored the payment of adjusted compensation to World War veterans.

The platform, which was received with cheers, said that the Democrats noted with "interest that the only worthwhile legislation adopted by the Republican Party in the last two years was that which they deemed unworthy when presented by our great leader, Woodrow Wilson, during his term of office."

Senator David I. Walsh, in his address as permanent Chairman, pointed to the tariff as the "most colossal failure" of an Administration whose three conspicuous achievements to date, he said, were "absolute devotion to ultra-conservative capitalism, platitudes and failures." The veto of the bonus bill, he said, was "a typical illustration of the extent to which the predatory financial interests have dominated this Administration."

Colonel William Gaston, the party's candidate for United States Senator, also spoke.

WILL OPPOSE BROOKHART.

Faction of Iowa Republicans Organize to Name an Independent.

DES MOINES, Iowa, Sept. 26.—A movement among members of the Republican Party to organize opposition to Colonel Smith W. Brookhart which will defeat him for the United States Senatorship in November was started here yesterday at a meeting of fifty representatives of the Republican Party.

A committee was named to call a State-wide meeting, to be held in Des Moines on Oct. 3, to bring out independent candidate.

KEEP OUT OF EUROPE, SAYS BEVERIDGE

With Near East Crisis as Object Lesson, He Is Glad We Are Not in League.

MIGHT HAVE COST BILLIONS

Opening His Campaign for Senator, He Endorses Tariff, Sees Prosperity Near.

EVANSVILLE, Ind., Sept. 26.—Albert J. Beveridge, Republican nominee for Senator from Indiana, in opening his campaign here tonight, declared that President Harding and Republican Congresses after receiving from the Administration of President Wilson a "heritage of public debt, business confusion, governmental waste, unscientific taxation and foreign embarrassment so vast, that it seemed almost impossible to lift the burdens and straighten out the conditions that cursed the country, has already made such progress that even now prosperity draws near."

Mr. Beveridge presented a program dealing with economic, social and political problems. His proposals included: Removal of the tariff from politics; abolition of the Railroad Labor Board, giving labor and capital the opportunity to solve their own problems; repeal of paternalistic laws affecting industry and business; reduction of freight rates; reduction of Federal taxation with simplified and decentralized administration of all Federal tax laws and a non-cumulative sales tax as a simplification of the present complicated tax system; further reduction in the number of Government workers, and keeping out of foreign political affairs.

The burdens and conditions brought on the country, Mr. Beveridge said, dated back to 1914, when the world was normal. He suggested that the Wilson Administration had so restricted American industry and so exposed it to foreign ruin that millions of workers were idle and the country was on the brink of a panic, which was averted by the war shutting off foreign imports. With the war over, Mr. Beveridge continued, and after a "heady spurt of false prosperity," the conditions made possible by Democratic laws returned and relief was delayed, until the Harding Administration brought it.

The candidate very strongly commended the tariff which recently became law.

As to foreign affairs politically, Mr. Beveridge's advice was "keep out!"

"An awful object lesson flames to the heavens before our very eyes," he said. "Turkey, Asia Minor and the Balkans are the answer—the red and reeking answer. Everybody now sees that, if we had gone into the League of Nations, ratified what Lord Bryce branded as the infamous treaty of Versailles and been trapped into the so-called Armenian mandate, we would now be required to pour out more billions of American money to pay all the expenses of another war; and, what would be infinitely sadder, we would now be obliged to send tens of thousands of American young men to blazing lands to extinguish the flames with their blood."

POLICE ARREST TWO IN VILLAGE RUM RAID

Visit The Mill and Confiscate Liquors as a Hundred Dancing Couples Groan.

Prohibition hit Greenwich Village hard last night when Inspector Thomas V. Underhill and ten detectives of his staff raided the Greenwich Village Mill at 47 West Third Street and confiscated, they claim, 675 bottles of assorted liquors, including champagne, whisky, gin and vermouth. Miss Hermine Visintainer, the owner, and Lindo Perissinato of 61 West Eighth Street, a waiter, were arrested, the owner charged with possession of the liquor and the waiter with selling liquor.

A hundred couples on the dance floor when the raid was made groaned when the detectives carried the liquor from a storeroom on the second floor to patrol wagons that took it to the Mercer Street Station, a short distance away. The raid was conducted quietly, and there was no disturbance in the cabaret while it was in progress.

50 RUSSIAN SINGERS LAND IN GAY DRESS

Part of Ukrainian National Chorus Arrives on Caronia—Girl's Paradise Plumes Seized.

The Cunarder Caronia, which arrived yesterday from Hamburg via Southampton and Cherbourg, brought fifty members of the Ukrainian National Chorus, who have been touring Europe for the past three years. They wore their national costumes. The men had embroidered coats, with blue and red silk trousers tucked into new red half boots ornamented with tassels. The women wore skirts embroidered in gold, with short jackets ornamented with lace and gold braid, and had their hair adorned with flowers. The chorus sang their folklore songs on the ship.

Alexander Koshnets, a Russian composer, arrived on the Caronia with the chorus to conduct their music, he said. Mme. Oda Slobadskaja, a Russian dramatic soprano, also came from Paris to sing in concert and opera under the management of Mr. Rabinoff. She said she had been in Paris for the past three years, singing the chief rôles at the National Opera House. She will make her first appearance in a concert at Carnegie Hall, New York, on Oct. 5.

Miss Myrtle Morton of St. Paul, Minn., an American dancer who has been abroad eleven years, was surprised when the customs officials took away her favorite hat which was trimmed with eleven bird of paradise feathers. The dancer was informed that the hat would be cared for in the Appraiser's Stores and she could have it again when she went abroad.

Lucien de Rennes, a Brazilian dancer, was another passenger. He said the simplified tango with the giant sloth limp and the chigwerd crawl were the two popular dances in South America, with the hesitation waltz in third place.

The Caronia brought more than 800 passengers. Among them was Brig. Gen. E. F. Manley Sims, D. S. O., who came with Dr. and Mrs. Charles W. Colby with whom he will visit Canada. Fritz M. Reiner, for eight years the conductor of the Dresden Symphony Orchestra, arrived to become the conductor of the Cincinnati Symphony Orchestra, and was met at the pier by A. F. Thiele, manager of the orchestra. Mr. Reiner, who speaks English well, said that all his life—he is 34 years old—he had been longing to come to America, and he regarded it as a good omen that the sun was shining when he landed.

DENIES SIBERIAN INTRIGUES.

Japanese War Office Says It Did Not Give Arms to Soviet's Enemies.

TOKIO, Sept. 26 (Associated Press).—In a long statement the Japanese War Office denies published charges connecting it with a reported transfer of Japanese arms in Siberia.

The newspaper Kokumin Shimbun had asserted that part of the Siberian military stores abandoned by Japanese troops in their evacuation and destined for the Far Eastern Republican Government at Chita had found their way to General Dieterichs, the anti-Soviet leader, and General Chang Tso-lin, the Manchurian chieftain, "through the machinations of a Japanese military clique." The two generals were represented to be making a secret compact to join in opposing forces in sympathy with the Moscow Government, including the Chita republicans.

Never Again Worry about Coal Burn Oil

in your plant or on your ships

Our engineers are experts in all phases of oil burning systems. They will be glad, without obligation on your part, to advise with you and discuss the adaptability of oil burning to your individual needs.

WHITE FUEL OIL ENGINEERING CORP'N
742 East 12th Street, New York

Manufacturers of
TODD OIL BURNING SYSTEMS

TODD
NEW YORK, U.S.A.

Estate of the late
Countess
Aida T. Tagliavia
EXECUTOR'S SALE
at the private residence
59 West 74th St.
(Bet. Central Park W. & Columbus Ave.)
I have been instructed by
S. Ormond Goldan, Esq., M. D.
Executor
to sell by auction tomorrow
Thursday, September 28th
Commencing at 10:30 A. M.
The Entire Modern Furniture and Appointments
Including Upright Player Piano, Large Victrola and Records, Solid Silver Gorham Plate, Choice Oriental Rugs, Linens, Books, Home Safe, Collection of Paintings, Art Objects, and other personal effects throughout the residence.
On View Today, 8 A. M. to 5 P. M.
Lewis M. Johnston, Attorney for Exec., 35 Nassau St.
Augustus W. Clarke
Auctioneer
Clarke's, 42-44 East 58th St.
Tel. Plaza 7894

How Germany Got Heligoland

TOMORROW'S chapter of the ex-Kaiser's Memoirs, which began in The Times last Sunday, will cover the Chancellorship of General von Caprivi. The chief incident of the period was Germany's acquisition of Heligoland from England. This stroke of diplomacy is described by the former Emperor in detail.

In later chapters the former Emperor discusses the great war, Woodrow Wilson's policies, the "Fourteen Points," and the future of the German people.

Ex-Kaiser's Memoirs appearing in

The New York Times

Every Weekday and Sunday to Oct. 23.

Order in advance from your newsdealer

Lloyd George's War Memoirs will soon follow those of William Hohenzollern.

LYONS STILL DEFIANT; NEWTON MAY QUIT

Continued from Page 1, Column 3.

and Lafayette B. Gleason, Secretary, will be Senators James W. Wadsworth Jr. and William M. Calder, William L. Ward of Westchester, Fred Graines of Erie, Representative Bertrand H. Snell of St. Lawrence, National Committeeman Charles D. Hillis and County Chairman Koenig of New York, John F. O'Brien of Clinton and Assistant Secretary of the Navy Theodore Roosevelt of Nassau.

Senator Wadsworth arrived here today and started an attempt to untangle the snarl caused by the candidacy of Attorney General Newton, who comes from his own county of Livingston. The Senator called on Governor Miller, and the understanding was that he had agreed not to support Mr. Newton against the Governor's wishes.

Say Both May Withdraw.

If both Mr. Lyons and Mr. Newton persist in their course, the outlook is that Mr. Lyons will receive the 136 votes of New York County, out of a total of 1,189 votes in the convention, and little else. Six or eight counties in the central and western parts of the State were said to have agreed to give what will amount to a complimentary vote to Mr. Newton, and his maximum support from this source was estimated at about 100 votes.

One thing which has prevented any successful contest against the slate prepared by the organization leaders, presumably with the approval of the Governor, has been the impossibility of forming any combination between the delegates who will vote for Mr. Lyons and those who will vote for Mr. Newton. For instance, the 136 votes of New York County which will be cast for Mr. Lyons, if he remains in the field, will also be cast for County Judge Erskine C. Rogers of Washington County, the organization candidate for Attorney General. Conversely, the one hundred or more Central and Western New York delegates who are expected to vote for Mr. Newton will also vote for the organization candidate against Mr. Lyons, who is yet to be selected.

May Go to the Bronx.

No determination of the organization choice for Secretary of State can be made until it is definitely decided whether or not Mr. Lyons will withdraw. If he does withdraw, New York County will name the candidate. If he does not, the place will go to the Bronx, and County Chairman Lawrence will suggest Joseph M. Levine, who was the coalition candidate for Borough President of the Bronx last year.

Two candidates already have appeared from New York County, but neither has received a promise of the support of the delegation. Robert Oppenheim, leader of the Seventeenth Assembly District, is an avowed candidate, and has placarded the lobbies of the Hotel Ten Eyck with posters to that effect. Samuel A. Berger, former Deputy Attorney General, is a receptive candidate and has some support outside New York County.

The evidence of a general desire of the delegates already here to comply in every respect with the wishes of Governor Miller regarding the makeup of the ticket marks the Governor as the most absolute leader of the party in this State since the days of former Governor Benjamin B. Odell. Unlike Mr. Odell, who was also State Chairman, Governor Miller derives his power entirely from the belief that he offers the only hope of party success and is the man best fitted to head the State Government.

In another interview today the Governor repeated his desire not to interfere with the convention but to obtain nominees who would work with him by the indirect method of saying that he would not run with any others.

"The nominees that are to be presented must give assurance in their character that the policies that you have inaugurated will be carried forward successfully?" the Governor was asked.

"Must Share My Views," Says Miller.

"To be exact," he replied, "I insist that they must be men who have the same view of public service that I have. I do not care to elaborate that or to change it."

The Governor was informed that Secretary of State Lyons had said he would withdraw if he should receive authentic information that the Governor believed the ticket would be strengthened by his withdrawal.

"I have said once before that I am not going to interfere with anybody's action or what the convention will do. I simply stated what I will do," Mr. Miller replied.

The Advisory Committee on Platform, composed of Representatives Ogden L. Mills, Speaker H. Edmund Machold, Charles D. Hilles, Nathaniel A. Elsberg, Miss Florence Wardwell and Mrs. Courtlandt Nicoll met today and completed the preliminary draft of a platform which will be offered to the Committee on Resolutions of the convention, of which Mr. Mills will be Chairman.

Few Contests Over Platform.

There were few controversial planks and a tentative draft, which was submitted to Governor Miller, was returned with the suggestion that it should be shorter.

A small flurry is possible on the prohibition plank, although no fight in the convention is likely, as the draft agreed upon declares merely for law enforcement, being similar to the plank in the Republican platform two years ago.

Miss Alice Carpenter of the New York State Division of the Association Against the Prohibition Amendment appeared today to urge the inclusion of a light wines and beer plank, and distributed circulars to the delegates. Former State Senator Martin Saxe of New York also advocated the inclusion of a wine and beer plank.

William H. Anderson, State Superintendent of the Anti-Saloon League, said that the league had no plank which it wished the convention to adopt. He let it be understood indirectly that the league would support Gov. Miller, as it did two years ago, and said:

"We would rather have a candidate for Governor who, even though not a Prohibitionist, stands like a rock for the enforcement of Prohibition, the same as any other law, than the finest declaration that could be phrased by any other candidate."

Mr. Anderson intimated that the league would not support Senator Calder.

"The Democrats could elect a dry candidate for Senator if they had sense enough to name one," was his comment on the Senatorial situation.

Will Endorse Miller and Harding.

The platform will indorse the administrations of Governor Miller and President Harding, stressing the Governor's accomplishments in bringing economy and efficiency into the administration of the State government. Unless plans are changed there will be no mention of the soldiers' bonus.

The convention will begin tomorrow morning at 9 o'clock in Harmanus Bleecker Hall. The program calls for the opening of the convention by State Chairman Glynn. The Right Rev. Richard T. Nelson, Protestant Episcopal Bishop of Albany, will offer prayer. Then there will be the roll call and the election of Elihu Root as temporary chairman and Lafayette B. Gleason as temporary secretary.

Mr. Root will then deliver his "keynote" speech, and will announce the committees. A resolution will be adopted on the death of former Senator Elon R. Brown, who died on Sunday, and the convention will adjourn in respect for his memory.

Speaker Machold, who will be permanent chairman, will open the convention on Thursday with a speech, after which nominations will be made. Nathaniel A. Elsberg of New York will nominate Governor Miller and Mrs. William Vanamee, also of New York, will make one of the seconding speeches.

WOMEN STAND BY MILLER.

Their 285 Delegates Won't Talk of Any Other Candidate.

Special to The New York Times.

ALBANY, Sept. 26.—If disposition arises among the 1,000-odd delegates to the Republican convention to oppose Governor Miller's wishes as regards platform or ticket it is not likely to be among the 285 women delegates who are attending their first official party assembly. The women, delegates and alternates, are "pointing with pride" to the Governor's Administration, and they are disposed to "view with alarm" any attempt by any one to take issue with the Governor.

Miss Florence Wardwell, Vice Chairman of the Women's Republican State Executive Committee, summed up the prevailing sentiments of her fellow delegates today when she said:

"The platform of 1920 was a platform of promises which, if fulfilled, would accomplish all that the women of New York could hope to have accomplished within the space of two years. Those promises were carried out to the last letter. We want more of Miller because we know that any platform he will accept we can completely endorse and will be effectively executed."

In the prevailing spirit of co-operation women are to be on all committees. Miss Wardwell and Mrs. Courlandt Nicoll are on the Advisory Committee on Platform, and in every nomination made before the convention a woman will make either the nominating or the seconding speech. Mrs. William Vanamee of New York will second the nomination of Governor Miller, and Mrs. Mary Gutterson of Brooklyn will perform a like office for Senator Calder.

The women are especially interested in the working out of the Livermore bill, passed last Spring, giving women an equal opportunity with men in the county organizations. As each delegation arrives its members are questioned regarding the outcome of the primaries in the various counties. To date, it is said, the answers have been uniformly satisfactory.

From their headquarters the women are distributing pocket folders indicating the campaign they intend to wage on behalf of the party ticket. One of the folders tells what Governor Miller has done.

Tomorrow afternoon there will be a reception for all visiting women delegates and alternates at the Republican county headquarters. Mrs. Nathan L. Miller, the Governor's wife, and Mrs. Henry M. Sage, whose husband is a candidate for State Senator from Albany County, will be among the hostesses.

A delegation of the New York branch of the National Woman's Party, headed by Mrs. Charles De Angelis of Utica, called on Governor Miller today and appealed to him to sponsor the principle of equality as between men and women before the law and to aid in putting it into the party platform.

The delegation reported that Mr. Miller's response was:

"I believe absolutely in equal rights for women, and I should like to see that principle in the party platform."

"11" cigarettes

They are GOOD! 10¢

HEARST MEN DUBIOUS AS LEADERS GATHER

Continued from Page 1, Column 1.

porters, made it known that he had come to Syracuse as a candidate for the gubernatorial nomination and that he did not desire to be considered for the nomination for United States Senator if by some chance he should be eliminated as a candidate for the head of the ticket. This, in the estimation of up-State leaders who favor his nomination, will greatly strengthen him as a contender against Hearst and spike the plans of Conners to divide the Smith forces, into groups supporting him variously for the nomination for Governor and Senator.

Fourth, the Democratic women, after conferences here, have determined to make a drive for one and possibly two places on the ticket. Of four Democratic women prominently mentioned as candidates all have refused to run if it is headed by Hearst.

All four of these developments are looked on as militating against Hearst. The most important perhaps is the definite stand taken by Murphy against the unit rule.

The decision of the women was also regarded as more or less of a blow at Hearst and intended to be such, rather than to indicate aspirations for office. It is not considered unlikely that Murphy and the other leaders may decide that with no woman on the Republican ticket, and the hostility Governor Miller has aroused among members of the League of Women Voters, the time is opportune for the party to make a special bid for women's votes.

Two years ago Miss Harriet May Mills, now head of the women's division of the State Committee, was nominated for Secretary of State, and that is one of the places now being sought for a woman.

Kelley said tonight that he could see no reason for revising his recent assertion that out of the 855 delegates from counties outside of New York city, 202 had either been instructed for Smith or elected with a definite understanding that they should support him from the first ballot and until a nomination had been made. With this number from up-State the former Governor would require only 92 additional votes from New York City to fill out his majority.

"Suppose Smith should be eliminated, who would get the nomination?" Kelley was asked.

"I don't know," he replied.

In his fight to put Smith over, Kelley has a powerful ally in Miss Harriet May Mills, Chairman of the Women's Division of the State Committee.

Miss Mills Again Candidate.

Miss Mills said tonight that there would be not fewer than 110 women delegates in the convention, supplying approximately one-seventh of the voting strength. She added that a large majority of the women delegates would support former Governor Smith.

"I have not met one woman delegate who is for Mr. Hearst for the nomination," said Miss Mills. "There are some delegates from New York City whose attitude I do not know, but the women who will go to the convention from up-State counties are almost to a woman for Al Smith."

Miss Mills is again being put forward as a candidate for the nomination for Secretary of State, although she is not herself an active contender for the place. Other women mentioned for this or any other place which might go to a woman are Mrs. Daniel O'Day of Westchester, Mrs. Franklin D. Roosevelt and Miss Marion Dickerman.

Miss Nancy Cook, Secretary of the Woman's Division of the State Committee, was asked if any of the women were willing to become candidates if Hearst was nominated. "Certainly not," was her reply.

Lunn May Be Senate Candidate.

Among the arrivals today were Frederick E. Wallis, Chairman of the Finance Committee of the State Committee, who is said to be candidate for some nomination, but with small chance that his hopes will be realized, and Mayor Lunn of Schenectady, who is said to be in line for the nomination for Senator against Senator Calder if Smith is nominated for Governor, and to be not entirely out of the question as a compromise candidate for Governor if both Smith and Hearst are eliminated. Charles E. Norris of Carthage, an active candidate for the nomination for Attorney General, is also here.

Murphy was accompanied by Thomas F. Smith, Secretary of Tammany Hall, and Phil Donohue, Water Supply Commissioner. Murphy chatted freely, but regarding prospective nominations would say only that he had not had an opportunity to learn at first hand the sentiment among the delegates.

United States Senator Wadsworth, Republican National Committeeman Hilles, Samuel Koenig, Colonel William Hayward, United States Attorney, and other Republican leaders on their way to the Republican State Convention, occupied seats in the car as far as Albany with Murphy.

Murphy chuckled over the demand of Governor Miller for the nomination of men on the Republican ticket with whom he could work in co-operation.

"And they say I'm a boss," said Murphy, "and they call Governor Miller a leader."

THE REAL TEST

Kessler, the noted champagne merchant, once gave a dinner that cost $500 for each guest.

The diners sat in a huge gondola floating in water with swans swimming about.

The culinary masterpiece was a great cake brought in on the back of an elephant.

With all this splendor, one wonders if the cake really tasted any better than that served at CHILDS.

Delicious home cooking made of pure ingredients—the end of a perfect meal.

Childs

EARL & WILSON

Sherwood

a better collar for 20 cents

Outwears the average collar.

The last word in height and style.

At the leading stores.

E&W EARL & WILSON

COLLARS – SHIRTS

CINDERELLA

was a step-child, young and beautiful, who won the Prince on sight—but only after her Fairy-Godmother arranged their meeting at the Ball. Of course Cinderella's old and ugly sisters went to the Ball—*they* weren't step-children.

There is no reason why any advertiser's account should be an agency's step-child when other good agencies would make a pet of it.

Would you care to know an agency that considers an interview just an opportunity to establish a pleasant, stimulating acquaintance?

O. W. McKENNEE ADVERTISING

ADVERTISEMENT.

AVAILABLE

We have a client, a man of big business, wide experience and pleasing personality, with an enviable record, who is available for executive employment. He is particularly adapted to public utility management, but will consider any business where vision, combined with sound and conservative policies, is desired. Negotiations are invited with organizations of repute only, although he is perfectly willing to undertake the rehabilitation of an unsuccessful but meritorious venture.

Address Stires and Barron, 220 West 42nd St.

DAHLIA SHOW

EIGHTH ANNUAL EXHIBITION AMERICAN DAHLIA SOCIETY

HOTEL PENNSYLVANIA

Sept. 26-27-28-29

Latest Creations In Dahlias and Their Arrangements

ADMISSION FIFTY CENTS

COAL VIOLATORS WARNED OF LAW

Ignorance Will Not Be Accepted as Excuse, Says the Fuel Administrator.

MUCH ANTHRACITE ARRIVES

Nine Hundred Cars Reach Tidewater—Record Loadings Are Reported.

Violators of the recently enacted State Fuel law, whether dealers or consumers, will be prosecuted vigorously, William H. Woodin, State Fuel Administrator, said yesterday. Those pleading ignorance of the ruling of the Fuel Administration issued in General Order No. 1 will not be excused, he added.

General Order No. 1 prohibits dealers from selling to any consumer more than two weeks' supply at a time and prohibits consumers from buying more than enough for two weeks. This order is still in force, Mr. Woodin said, and must be obeyed until rescinded.

"Under Chapter 678 of the laws of 1922," said Mr. Woodin, "the first offense is a misdemeanor and punishable by a fine of not less than $100 or more than $1,000 or by imprisonment for not more than one year or both. The second offense constitutes a felony."

When Mr. Woodin was questioned regarding prices he said they should not be much more than last year's or about the same as before the miners went on strike. Persons purchasing coal at exorbitant prices are requested to communicate with the fuel office and produce their bills so that action may be taken.

Hard coal continues to arrive in New York in large quantities, according to railroad reports. More than 900 carloads of anthracite were brought into the city Saturday, Sunday and Monday by the Lehigh Valley, officials of that railroad announced. Collieries served by the Lehigh Valley Railroad shipped 12,012 carloads on Saturday and 11,060 carloads yesterday.

Of the 900 carloads which arrived at New York tidewater within the last few days, 300 were distributed locally yesterday, Perth Amboy received 230 for New York City and vicinity delivery, Long Island 11, Newark 28, Jersey City 17 and New Haven points 14.

A new high mark for coal car loadings was reported yesterday by the Association of Railway Executives in the following statement:

"The total for the week was 212,110 cars. This exceeded the preceding week by 10,968 cars. On the basis of this loading, coal production during the past week approximated 11,600,000 tons, of which about 9,750,000 was bituminous and 1,750,000 tons was anthracite coal. Total production for the week before was approximately 10,633,000 tons for both kinds of coal.

"Bituminous coal loading last week, according to complete reports, totaled 177,207 cars, 1,881 cars over the week before. The remaining 34,903 cars were loaded with anthracite, an increase of 15,067 cars over the preceding week.

"Loading of anthracite coal on Saturday amounted to 6,568 cars, 142 under the day before, but 187 cars above the daily average for September one year ago."

At the office of the Fuel Administration the car situation was said to be very bad. Conditions were said to be caused by three reasons: The shortage of coal cars, too many locomotives out of repair and the laxity in unloading cars at destinations.

Friday and Saturday, it was said, many anthracite collieries were unable to get enough cars and consequently shut down. This week, it was predicted, would tell whether the railroads could handle the anthracite coal produced.

Shipment conditions on the Erie Railroad were reported by the Fuel Administration to be bad. An eight-car shipment of coal from Western Pennsylvania, consigned to Port Jervis for a public utility, it was stated, was reported in the yards at Hornell, N. Y. on Sept. 4, but up to last Saturday had not arrived at its destination. Hornell, Port Jervis and Middletown were said to be points of great delay at present on the Erie road. Officials of the Erie said that they knew nothing about the eight cars.

ROADS FIGHT WAGE RISE.

Oppose Signal Men's Application, Denying Living Costs Are Higher.

CHICAGO, Sept. 26 (Associated Press).—Presentation of testimony to the Railroad Labor Board in the wages and rules dispute, involving the Brotherhood of Railroad Signalmen and forty-two carriers and subsidiaries ended late today at the conclusion of arguments by representatives of the Eastern, Southeastern and Western roads. The union is requesting wartime wages, with differentials above that level for supervisory classes, and a return of the eight-hour basic day.

Charges that the presentation offered by D. W. Helt, Grand President of the Signal Workers' Union, was an informal indictment of the Labor Board for its alleged failure to base previous cuts on submitted facts marked the afternoon session. Dr. C. R. Neal, Southeastern Carriers' representative, told the board that President Helt's argument plainly indicated that the union was holding its strike vote over the Labor Board as a threat to force a favorable decision.

John G. Walber, representative of the Eastern roads, said "the latest information available completely contradicts the assertion that the cost of living has increased."

No intimation as to when the board would announce its decision was forthcoming. However, it was considered possible that its finding will be made public in conjunction with or soon after its ruling in the Maintenance of Way case, expected about Oct. 1.

On Thursday the Labor Board will hear the petition of the Train Dispatchers' Organization on thirty-nine railroads and subsidiaries for changes in rules governing vacations and sick leave.

RAIL SHOPS NEARLY FULL.

Eastern Roads Report 85 to 98 Per Cent. of Normal Force.

WASHINGTON, Sept. 26.—The Association of Railway Executives announced today that reports from the railroads of the country showed that working forces in the carriers' shops on Saturday reached 80 per cent. of normal strength.

Railroads in the Eastern District, comprising the territory north of the Ohio and Potomac rivers and east of Pittsburgh, the association's announcement added, had 98 per cent. of normal shop forces on Saturday and all of the railroads reporting had 212,698 more men at work than they had on July 10, ten days after the strike began.

WAGE SCALE INCREASED.

Edison Portland Cement Co. Announces Change of 5 Cents an Hour.

The Edison Portland Cement Company of Orange, N. J., announced yesterday that it had put into effect a wage increase of 5 cents per hour for 1st mill employes. This affects more than 600 employes and took effect on Sept. 18.

Pointing out that the wages of its employes were more than 60 per cent. higher than before the war, the company's announcement explained that the move was made "to harmonize with the recent wage increases general throughout the steel and cement industries."

ROADS CO-OPERATE WITH SPENS ON COAL

Distributor Names Executives to Handle Transportation—Business Men to Aid.

TO MEET OPERATORS TODAY

Harding Will Probably Name Members of Fact-Finding Commission Next Week.

Special to The New York Times.

WASHINGTON, Sept. 26.—Federal Fuel Distributor C. E. Spens today named two committees to assist the Government in efforts to speed up transportation of coal and to conserve available supplies.

One committee is composed of railroad men, headed by President Willard of the Baltimore & Ohio Railroad, to handle the transportation problem. The other committee comprises business men, headed by S. M. Vauclain, President of the Baldwin Locomotive Works.

Other members of the rail committee are W. Waterbury, Vice President in charge of operation, Pennsylvania Railroad, Philadelphia; H. E. Byram, President Chicago, Milwaukee & St. Paul Railway, Chicago; D. F. Bush, President Missouri Pacific Railroad Company, St. Louis; Hale Holden, President Chicago, Burlington & Quincy Railroad Company, Chicago; C. H. Markham, President of the Illinois Central, Chicago; A. A. Smith, President New York Central Lines, New York; Carl R. Gray, President Union Pacific System, Omaha.

The business men to be associated with Mr. Vauclain are: William J. Dean, St. Paul, Minn.; A. A. Landon, Buffalo, N. Y.; R. P. Lamont, Chicago; A. J. Brosseau, New York; Ernest T. Trigg, Philadelphia.

Members of the Industrial Advisory Committee will be asked to assist especially in the endeavor to have large industrial consumers confine purchases of coal under present conditions as closely to current needs as safety permits; to suspend accumulation of advance stocks of coal until the present emergency pressure on production is relieved; to unload coal cars immediately and return them to service, and to promptly furnish material required for new railroad equipment or repairs.

Naval officers have been detailed to act as field representatives of the Federal Fuel Distributor to be stationed at various points in the territory east of the Mississippi River. Lieut. Commander E. A. Cobey of the Bureau of Supplies and Accounts will be in charge of the naval contingent. Lieut. Commander Cobey acted in a similar capacity with the President's fuel committee.

Operators to Meet Spens.

A committee of operators from the National Coal Association will meet tomorrow Mr. Spens in an effort to coordinate anthracite and bituminous production and coal movements with the fuel needs of the country.

That the coal situation is still a matter of concern for President Harding was indicated today when the subject was brought up for discussion at today's meeting of the Cabinet. Last week's report of the United States Geological Survey, which declared that coal production is now limited by transportation, was before the Cabinet. It was said at the White House that the President will appoint next week the members of the fact-finding commission authorized under recent emergency legislation to study the coal industry and make recommendations for standardization of production, wages and working conditions.

Tomorrow's meeting with Mr. Spens is the outcome of a conference of bituminous operators in New York last week, and the coal men will urge the imperative necessity of speeding up the movement of coal through adequate transportation service.

Coal movements have increased during the last week, according to reports received from the railroads by the car service division of the American Railway Association. They tend to show that the carriers are co-operating with the Government's distributing plans in speeding shipments to lake ports. More coal was transported to Lake Erie points during the last four days of last week, it was reported by the Association of Railway Executives, than ever before, and the railways are now transporting to lake points an excess of 1,000,000 tons a week.

TARIFF HURTS SMOOT'S EYES

Senator Has Glasses Changed Whenever Duties Are Altered.

Special to The New York Times.

WASHINGTNO, Sept. 26.—Now that the Fordney-McCumber Tariff bill has been passed by Congress and signed by the President, Senator Smoot of Utah has found time to consult his oculist again.

"Every time there is a tariff bill I have to have my glasses changed," the Senator said today. "I never wore glasses in my life until after the passage of the Payne-Aldrich bill. One night soon after the bill passed I was in the theatre, and when I tried to read the program I couldn't see it. Then I had to have glasses. I had to have them changed after the Underwood bill was passed, and I have got to have new ones now."

Senator Smoot is a diligent student of facts and figures pertaining to the tariff, and uses his eyes in this work perhaps more than any man in Congress.

CAPTURE 3 IN A SWAMP.

Police Arrest Suspects After Robbery of a Collector.

Three alleged robbers were captured in the Secaucus swamp late yesterday after Robert Droutmann of 187 Central Avenue, Secaucus, a real estate dealer and collector for the Metropolitan-Fulton Lumber Terminal Company of Boston, had been assaulted and robbed near what is known as the Sour Iron Corner in Secaucus.

Droutmann's son arrived in response to his father's cries in time to see three men dash into the swamplands, as the elder Droutmann fell unconscious. Sergeant Edward Doyle and a detail of police speeded to the scene in automobiles, and after a short search found three men wading in the swamp muck, which covered them almost to their armpits. The men said they were Andrew Kowalich, Samuel Ruszyski and Paul Kurich, all of Daly Avenue, Secaucus.

Droutmann's condition was so serious that he was not asked the amount of money taken by the thieves. No money was found in the prisoners' possession.

Historic Society's Church Burns.

CARMEL, N. Y., Sept. 26.—Fire destroyed the Gilead Presbyterian Church in this village shortly before midnight last night. The loss was estimated at $25,000. Enoch Crosby, patriot spy of the Revolution, was at one time a member and elder of the Gilead Church, which was organized in 1793. The present structure was built in 1854.

TIFFANY & CO.

FIFTH AVENUE & 37TH STREET

ROPES OF PEARLS

Do You Know

How long the Parisian is wearing her skirts?

What the silhouette for daytime and evening will be?

How loose a sleeve may be, or how tight?

What fabrics are prevalent in tailleurs and frocks?

Which furs are most in favor?

All these Autumn queries are answered in the Fall Collection of Gidding imports and original models, designed to appeal to those women who have long appreciated exquisite workmanship and authoritative style in their costumes.

Gidding

56th Street FIFTH AVENUE 57th Street

SUITED

THE STANDARD FINCHLEY SUIT MODEL FOR EARLY FALL IS ADMIRABLY SUITED TO BUSINESS. IT HAS BEEN DEVELOPED IN FABRICS OF A FOREIGN CHARACTER AND ADHERES TO THE CURRENT ENGLISH MANNER OF DRAPE.

FORTY DOLLARS AND MORE

READY-TO-PUT-ON

TAILORED AT FASHION PARK

CUSTOM FINISH THROUGHOUT AT AN ADVANCE OF A TENNER

FINCHLEY

5 West 46th Street NEW YORK

Women's Walking Shoes

Particularly smart and popular is this Norwegian grained calfskin oxford, either in dark tan or black—sturdy soles and leather heels, Cuban shape.

$12

We have a very large assortment of similar types in patent leather, kid and calfskin, at interesting prices.

ANDREW ALEXANDER

548 FIFTH AVE. (at 45th) ABOVE 45TH ST.

PLAIN AND FUR-TRIMMED COATS FOR GIRLS

For girls from 8 to 14 years we have specially designed a very smart model in a full length belted coat.

The very fine brown and blue English mixtures used in making these coats will assure warmth, comfort and long service.

A deep shawl raccoon collar adds to the distinction of this beautiful and practical coat.

For girls from 3 to 8 years we have adapted the same model but have used fabrics of brighter colors, while the collars which button to the neck are made of nutria and opossum.

Our assortments of topcoats for girls include plain tailored coats for school wear, coats for dress wear and many very attractive fur-trimmed models.

DE PINNA

Fifth Auenue at 50th Street

Jay-Thorpe Inc.

24-26 FIFTY-SEVENTH STREET WEST

NOVELTIES

Each week our Paris branch sends us the very latest novelties — Bags — Jewelry — Fans — delightful Boudoir accessories and Leather articles — all of which make charming and useful gifts.

Our collection includes many items decidedly new and unusual. It is our privilege to bring many of these novelties to this country for the first time.

As a special feature we offer an imported striped Moire or silk Velvet bag — fitted with inside compartment and mirror.

12.75

Business Opportunities *(bank and business references required)*, Last Page.

Lost and Found Advertisements, Page 20.

"Pussy Wants a Corner—" "Go to Your Next Door Neighbor"

Half of New York seems to play the old game October First, and those who don't want to be left out—don't want to be "it"—arrange for corners and moving vans far in advance. And those who don't want to be left without the greatest of all home comforts — Ice — arrange for Service at least a day in advance.

A card to Knickerbocker giving address and stating time ice is wanted means uninterrupted service. 99 times out of 100 Knickerbocker can answer telephone calls for immediate service. Telephone Murray Hill 8127; Brooklyn, Nevins 2740.

Knickerbocker ICE Company

Saxophones

$76 up

Easy to learn. Short period of interesting practice puts you in class earning $8 to $15 per evening.

Violins	$8.00 up
Clarinets	25.00 "
Tenor Banjos	22.00 "
Cornets	16.00 "
Drum Outfits	50.00 "

Very Easy Payments Arranged.

Free Instruction book worth $1.00 with any instrument purchased if you bring this ad. Clip it NOW.

Selmer
117-119 West 46th Street
(Times)

At the Closed Car Show do not fail to see the NEW SERIES

COLE
EIGHT-NINETY

showing the new Ultramite Frame — an exclusive Cole feature which completely eliminates distortion and disalignment throughout the entire chassis, exhibited to the motoring public now for the first time at

Space A-23, Main Floor
Cole Motor Company
1850 Broadway New York
Telephone Columbus 6651

Genuine **Haviland China**

AFTER DINNER COFFEE set in a mellow golden tone pattern of semi-conventional design

Full Open Sugar, Creamer, Six After Dinner Cups and Saucers, **$12.15**

Other After Dinner Coffee Sets: $9. up. Wonderful assortments of open stock patterns and complete dinner sets of Genuine Haviland China always on hand.

Interestingly Priced!

Haviland & Co
11 East 36th St. 10 East 37th St.
Just East of Fifth Avenue

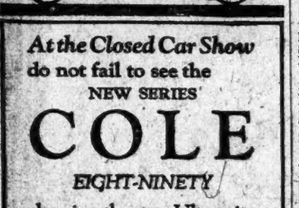

ASBRO

PRACTICAL HAIR CURLERS
Reg. U.S. Pat. Off.
For Long or Bobbed Hair
Sold at notion counters. If your dealer does not carry them, write
A. Stephan & Bro. 200 Fifth Avenue New York

Electrical Supplies for Industrial Plants

Hundreds of industrial plants throughout the metropolitan district get their electrical supplies from us because they know they are assured of both dependable material and prompt service. Phone Barclay 6800 or 6806.

Parr
ELECTRIC CO. INC.
WHOLESALE—77 WARREN ST. N.Y.C.

SOCOLOW ON TRIAL IS RITCHIE'S ANSWER

Maryland Governor Writes Miller That to Return Alleged Murderer Would Be Useless.

CHANGE OF VENUE ORDERED

Socolow to Go to Towson, Baltimore County—One of Four Men Admits Crime.

BALTIMORE, Md., Sept. 26.—Walter Socolow, 19-year-old Baltimore youth, whose abduction from a New York court by Maryland police officials recently during habeas corpus proceedings has put a strain upon the cordial relations heretofore existing between the law authorities of the two States, was called to trial in Criminal Court here today. Three other alleged principals in the daylight murder and robbery of William B. Norris, contractor, last Aug. 18, also were arraigned. All were charged with first degree murder.

Socolow, who was apprehended in New York City about ten days ago, is accused of having fired the fatal shot. He pleaded not guilty and obtained a change of venue. His trial will be held at Towson, Baltimore County. The date was not fixed.

James "Jack" Hart of New York, one of the quartet, entered a general plea of guilty. John L. Smith and Charles P. Carey, both of Baltimore, pleaded not guilty and chose trial by jury. The remainder of the day's session was devoted to the examination of talesmen.

Frank J. Allers, self-confessed member of the hold-up gang, will be a witness for the State. He claims he was the driver of the murder car and declares that Socolow was the slayer of Norris.

Socolow, Hart, Smith and Carey were indicted today by the Baltimore County Grand Jury as participants in the robbery of $5,000 worth of liquors from Thomas B. Cooper of Cockeysville, Md., some time ago.

Governor Albert C. Ritchie today replied to Governor Nathan Miller of New York, declining to return Socolow to that State. The Maryland Governor's reply was sent before the receipt of the New York Executive's request for the return of Socolow, Governor Ritchie basing his answer on the text of Governor Miller's letter as published in the newspapers this morning.

While regretting any impropriety that there may have been in the conduct of the Maryland authorties in abducting Socolow, Govrnor Ritchie maintains in his letter that the return of Socolow to New York would merely cause a delay which would weaken the confidence of the public in the administration of the criminal law.

Governor Ritchie's letter follows:

"Hon. Nathan L. Miller, Governor of New York, Albany, N. Y.

"My attention has just been called to your letter to me of Sept. 25, published in the public press, asking that Socolow be returned to New York, and I hasten to reply at once.

"It is a matter of extreme regret to me if Socolow's constitutional rights were disregarded by any of our Maryland officials, although the New York authorities themselves do not agree that such was the case, as is evidenced by the statement of District Attorney Banton. Assuming, however, that it was the case, then appropriate discipline for those responsible may be proper, but I cannot see how irregularity in the manner of bringing Socolow to Baltimore can, under the existing circumstances, justify me in now sending him back to New York.

"Socolow is actually on trial today in the Criminal Court of Baltimore City, charged with a murder which shocked the entire community. He has committed no crime against the laws of New York, and if returned there now the New York courts must inevitably send him back again, subject to the delays of one or more writs of habeas corpus which would undoubtedly be issued and which could have no possible purpose except unjustifiable delay.

"It seems to me, with very great respect, that for me, under the conditions, to undertake to stop the trial now and return Socolow to New York, simply for the purpose of having him ultimately sent back again to Maryland under circumstances which would conform to more orderly legal procedure, would, in the eyes of the people, tend to lessen confidence in the administration of the criminal law, and would still further impair the respect of the people for the great writ of habeas corpus, once the foundation of our liberties, but now all too often prostituted and abused.

"I very much regret not to comply with any request of yours, but in the present instance the reasons I have given seem to me controlling.

"ALBERT C. RITCHIE,
"Governor."

STOP DRINKING OR QUIT, WARNING TO POLICEMEN

Leach, at Trials, Declares No More Mercy Will Be Shown to Offenders.

First Deputy Police Commissioner John A. Leach, who presided at the police trials at Police Headquarters, Brooklyn, yesterday, delivered a severe arraignment of policemen who become intoxicated while in uniform. He said he would not again intercede with Commissioner Enright in behalf of such offenders.

"In three cases where I interceded with the Commissioner mortalities followed," he said. "Two of the men to whom the Commissioner was merciful at my request have been charged with murder and one other was killed. The stuff they get makes them mad. They must either give up drinking or quit the job. We cannot permit people who indulge in intoxicating drinks to be in possession of a night stick and revolver. They are a menace to the community, and the Commissioner insists that they be removed."

There were three policemen before the Deputy Commissioner for trial on charges of intoxication, Edward J. Donnelly of the Poplar Street Station, Frederick Ehlers of the Fourth Avenue Station, and Walter C. Metelski of the Butler Street Station. Decision was reserved in all three cases.

Ehlers has been on the force twenty years. Police Surgeon York was called to the Fourth Avenue Station on Sept. 8 to examine Ehlers and the surgeon decided that the policeman was under the influence of liquor.

INDICTED IN LOTTERY FRAUD.

Eight Cuban Officials Are Named, Including Director and Assistant.

HAVANA, Cuba, Sept. 26.—Norgerto Alfonso and Alfredo Zayas, former director and assistant director, respectively, of the National Lottery, with ten others, are charged with a falsification of public accounts in an indictment made public today by Magistrate Marimo Montero, Special Judge in the lottery frauds investigation.

Orders for the detention of the two officials first named were issued two weeks ago, but neither has been apprehended. Their imprisonment without bail is now ordered.

Among the other eight indicted are Eduardo Escoto, chief clerk, and Enrique Callejas, assistant paymaster of the lottery department, both of whom are under arrest.

Will Call Bahkmeteff to Testify.

WASHINGTON, Sept. 26.—Word from abroad that Boris Bahkmeteff, former Russian Ambassador, was planning to sail tomorrow for America, was followed by a statement today by Senator Borah of Idaho, that he would call Mr. Bahkmeteff before the Senate Labor Committee, if he should come within the jurisdiction of a committee subpoena, to obtain information regarding the disposition of American loans made to Russia and taken over by Mr. Bahkmeteff.

TELLS OF QUARREL OVER SLAIN RECTOR

Continued from Page 1, Column 2.

informed the caller that Mrs. Mills did not answer, and he hung up.

Miss Opie said that at 7:30 o'clock on Thursday evening she walked to the corner and met Mrs. Mills, who was waiting for a trolley car. The choir singer wore a new Swiss polka dot dress trimmed with red ribbons. Mrs. Mills had made the dress herself, Miss Opie helping her as a model. The ribbon had been a gift from Hall, it having been left over from a supply used to wrap holiday gifts the previous Christmas.

"What do you think of my new dress?" Mrs. Mills asked.

"Very becoming," said Miss Opie.

"I don't think so. It's rather giddy for me," said the choir singer.

Miss Opie than told Mrs. Mills that the rector had telephoned at 3 o'clock.

"Was it urgent?" Mrs. Mills inquired.

"No," said Miss Opie, "but I called you."

"Well, I was asleep at the time," Mrs. Mills replied. "I must go and call him."

According to Miss Opie, she learned later that Mrs. Mills put in a telephone call from a store in the neighborhood. This is believed to be the call that Hall received just before he left home about 7:30 o'clock Thursday night.

Believed to Have Gone to Park.

Where Mrs. Mills went immediately after telephoning has not yet been learned. She is believed to have taken a trolley car for Buccleaugh Park, which is near the place where the bodies were found, for a trolley employe who knew her says he saw her leave the car at the end of the line at 8:37 o'clock. She was alone. When and where she met Hall has not been established. At 7:30, when she met Miss Opie, according to the latter, Mrs. Mills said she had just come from the church where she had left on the rector's desk some newspaper clippings with suggestions for sermons.

James Mills, the husband of the murdered woman, appeared about to deny that his wife had ever told him she thought more of Hall's little finger than his whole body, when reporters asked him about this incident yesterday, but he first asked them who had given them the information. When they named Miss Opie, Mills said: "Well, I don't remember her ever saying that."

Mills was taken to the Prosecutor's office again yesterday morning and was questioned from 9 o'clock to 1 in the afternoon. After forty-five minutes for luncheon, he was called back and questioned from 1:45 to 3 o'clock. Then he was allowed to go. The authorities refused to tell what they had asked him, or the answers he had given.

"They made me go over my story again and again," Mills told reporters. "Two or three detectives would ask me questions until they got tired and then they would turn me over to two or three more, who would ask the same questions. They kept that up all day, but I didn't change my story any. I'm innocent. I don't know any more about the shooting than you do. They have a rifle there in the Prosecutor's office. That rifle is mine. It's a .22 calibre single shot rifle [according to the authorities, the shooting was done with a .32 calibre automatic pistol, although the weapon has never been found] which I have had for some time. I last used it on July 4, when I took it out in the back yard and fired it several times. Then I cleaned it and wrapped it up in a newspaper. They found it there when they searched my house. I'm innocent and they can't get anything on me."

"What would you have done," Mills was asked, "if you had found out that Mrs. Mills and Hall had been intimate?"

"I would have gone to Mr. Hall and spoken to him about it."

"And what would you have done about Mrs. Mills?"

"I would have told her that she would have to quit or I would get a divorce."

Never Heard Elopement Report.

The gossip that Hall and Mrs. Mills were planning an elopement to Japan or China before they were murdered was brought to the attention of Mrs. Frances N. Hall, the clergyman's widow, yesterday. Mrs. Hall issued a statement on this subject through her brother, Henry Stevens of New York and Lavallette, N. J.

"Mrs. Hall," said Mr. Stevens, "had never heard of the report that her husband and Mrs. Mills were to elope to China, or anywhere else."

Regarding another report that Hall had $10,000 worth of securities in a New Brunswick bank which he could have converted into cash in order to finance an elopement, and that the securities had been unaccounted for since the murder, Mr. Stevens quoted the widow as saying:

"I have no knowledge whatever of my husband having withdrawn any securities from the bank."

Mr. Stevens said that Mrs. Hall felt confident that the matter of the securities was in no way connected with the case and that she believed that discussion of the securities would not help to solve the mystery.

Judge Edwin W. Hicks, the attorney in the settlement of the estate of Mrs. Stevens, Hall's mother-in-law, who died three years ago, said yesterday that Hall received a bequest of $10,000 in the will and had the choice of taking it in gilt-edged securities or as part of the estate. He chose the securities. Mrs. Stevens's estate was about $200,000. Her will provided for bequests to charitable institutions and $10,000 each to Hall and Mrs. Henry Stevens, her son-in-law and daughter-in-law, and $15,000 each to Mrs. Hall, Henry Stevens and William Stevens, her children. The residue, about $135,000, as divided equally among the three children. The home in which Mrs. Hall is now living was part of the estate.

As Judge Hicks did not act as Hall's attorney he did not know what had become of the $10,000 in securities. Whether any of the membersofthe family knew where the securities are now, or whether Hall withdrew them from the bank the day he disappeared, or any other time, could not be learned.

Another new theory has been advanced to account for the discovery of the love letters in Mrs. Mills's handwriting beside the bodies. This was that while Mrs. Mills, who was apparently of a highly romantic nature, was in love with the rector, but he failed to share her sentiments. Such an affair might result in murder and suicide, but the failure to find the weapon with which the shooting was done makes the murder and suicide theory impossible, unless some ghoul might have taken the pistol as well as the rector's watch and money.

Seek Watch as a Clue.

A peculiar feature of the case is the authorities statement that they have been unable to learn the make and number of the rector's missing watch. The watch is said to be a heavy hunting case gold watch, originally a key winder, which Hall had changed to a stem winder. It was a gift to Hall at the time of his ordination at Grace Church, New York.

An incomplete description of the watch has been sent to pawnshops in several cities in the belief that if Hall was killed when struggling with robbers, or if ghouls stripped his clothing of valuables after discovering the bodies, it will eventually be pawned. If as the authorities believe to be the case, the watch was taken to give the impression that robbery was the motive for the murder, it may never turn up.

The authorities said last night that they were considering the exhumation of Mrs. Mills's body, but had not decided whether it was necessary. Dr. W. E. Long, Somerset County Physician, and Dr. E. J. Crom, New Brunswick Health Officer, are at variance as to the number of times Mrs. Mills was shot, and as to the condition of the body in general, and the exhumation may be ordered to settle the point. Dr. Crom says that Dr. Long's autopsy was incomplete, as the bullet was not recovered. While Dr. Crom says she was shot three times, Dr. Long said she was shot only once.

W. & J. SLOANE

FIFTH AVENUE AND FORTY-SEVENTH STREET NEW YORK CITY

Despite the large and immediate response to our announcement that

Every Article of Furniture, All Decorative Pieces, Drapery and Furniture Fabrics Are Now Offered at Important Price Reductions

we have still, in our opinion, a collection which stands unequalled in variety, merit and price appeal.

There are Antique pieces, Reproductions and strictly Modern examples in such numbers that,

Four Large Floors Are Completely Devoted to This Display Alone

There have been many widely advertised Furniture Sales—various Sales of Antique Collections have been given much publicity and importance—but never before, we confidently believe, either at auction or other sale, has there been offered an opportunity of such magnitude as this. Every article has been reduced.

There Are No Exceptions

Space permits us to list below but very few in each division—the actual selection must be seen to be appreciated.

As there is no assurance that any of the pieces can be duplicated by us at its present cost, prices hold only on pieces already available.

SOME EXAMPLES OF MODERN FURNITURE

	BED-ROOM SUITES	Former Price	Sale Price
A-1895X	Sheraton, Mahogany Bedroom suite, 9 pieces	$1245	$1000
A-2361X	William and Mary Cherry Bedroom suite, 9 pieces	1235	975
A-2479X	Jacobean Oak and Fruitwood Bedroom suite, 8 pieces	1215	975
A-2345X	Heppelwhite Enamel and Decorated Bedroom suite, 10 pieces	1200	875
A-1455X	Sheraton, Mahogany Bedroom suite, 8 pieces	1040	875
D-3678	Gray Enamelled Bedroom suite, Hand Decorated	1500	1200
D-8036	Louis XVI Gray Enamel Bedroom suite, decorated in blue lines	1400	1200
A-3056X	Queen Anne Walnut Bedroom suite, 10 pieces	1055	900
A-3481X	Heppelwhite Two-tone Mahogany Bedroom suite, 10 pieces	500	425
A-3504X	Colonial Mahogany Bedroom suite, 9 pieces	625	500
A-3564X	American Walnut Bedroom suite, 8 pieces	850	550

	DINING ROOM SUITES		
A-2076X	Colonial Mahogany Dining Room, 9 pieces	1000	900
A-2310X	William and Mary Walnut Dining Room suite, 10 pieces	1350	1200
D-8751	Fine Georgian Mahogany Dining Room suite, 18 pieces	3600	3000
D-7123	Adam Mahogany Dining Room suite	1780	1600
A-2416X	Heppelwhite Mahogany Dining Room suite, 10 pieces	750	675
A-2321X	Jacobean Oak Dining Room suite, 10 pieces	1085	975
A-3308	Elizabethan Chestnut Dining Room suite, 10 pieces	1450	1200
D-542	Georgian Dining Room suite, 13 pieces	1600	1200

	CHAIRS		
2274X	Windsor Arm Chair, Rush Seat, Mahogany	35	25
2986X	Windsor Arm Chair, Wood Seat, Mahogany	23	20
3338X	Chair, Rush Seat, Maple Finish	15	12
A-3577X	Arm Chair, Rush Seat	25	19
A-3422X	Walnut Fireside Easy Chair Loose Down Cushion, Muslin	115	100
A- 48X	Mahogany Chaise Lounge with Down Cushion, Muslin	150	130
A- 39X	Mahogany Easy Chair Down Cushion, Muslin	65	55
A-2958X	Mahogany Easy Chair with Cushion	65	55
D-10583	Queen Anne Ladder-back Chair, Walnut, Muslin	150	130
D-1035	Italian State Chair, Hand-tooled Leather Upholstery	375	300
D- 765	High-back Jacobean Arm Chair—Needlework Muslin	125	90

	TABLES		
2342X	Gate Leg Table, Oak, Walnut or Mahogany	80	60
2343X	Gate Leg Table, Oak, Walnut or Mahogany	90	75
A-3146X	Walnut Tea Wagon, 36x45 top	50	40
A-2303X	Mahogany Tea Wagon, 28x39 top	50	35
2742X	Refectory Table, Walnut	100	85
3076X	Davenport Table, 60 inches open, Mahogany	90	75
A-3138X	Mahogany and Inlaid Tea Wagon, 36x28 top	50	35
3394X	Colonial Desk, Mahogany with Maple Front, Drawers and Legs	190	145
2829X	Lowboy Desk, Mahogany	130	115

	TABLES—(Continued)	Former Price	Sale Price
3416	Desk, Mahogany	$ 160	$ 125
3418X	Desk, Mahogany	145	115
2902X	Clover Top Table, 56 inches Diameter, Walnut	60	55
3419X	Secretary Desk, Mahogany	210	185
A-3419X	Ladies' Secretary Desk, 20x36x76 high	210	185
D-2213	Red Lacquer Nest of Tables	175	150
3417X	Secretary Desk, Mahogany	260	200
2823X	Secretary Desk, Mahogany	235	200
2370X	Secretary Desk, Mahogany	275	200
3395X	Colonial Secretary Desk, Mahogany, Maple Drawer Fronts	265	200
3170X	Draw Top Table, Extension to 96 inches, Walnut	110	80
D-7833	(Revised) Carved Adam Occasional Table, Oval	70	55
D-1517	Chippendale, Piecrust Mahogany Table, 39 inches in Diameter, 29 inches high	180	150
D-11239	Console Table, Mahogany	85	75
D-7070	Sheraton Inlaid Card Table, 36x36x29	200	160

	MIRRORS		
3340X	Gilt and Dec. Mirror, 27x43 inches	80	65
3342X	Gilt Mirror, Compo. Ornament on Top, 27x43 inches	100	75
2866X	Gilt Mirror, 24x42 inches	120	110
3300X	Walnut Mirror with Etched Glass, 22x43 inches	75	60
3368X	Gilt Mirror Ornaments, 22x35 inches	115	85
3454X	Mahogany Mirror, 22x58 inches	115	100
1655X	Green and Dec. Mirror, Painted Panel at Top, 26x53 inches	115	110
2053X	Gilt Mirror, 29x48 inches	95	80
468X	Polychrome Mirror, 24x43 inches	110	90
3055X	Gold Mirror, 22x37 inches	60	55
3177X	Gold Mirror, 24x37 inches	60	55
139X	Gold Mirror, 23x40 inches	90	70
2868X	Gold Mirror, 22x41 inches	100	90
3369X	Silver Mirror, Ornaments, 22x35 inches	113	85
2292X	Gilt Mirror, Painted Glass Panel, 25x49 inches	115	100
3353X	Silver Mirror, 24x48 inches	115	95
2052X	Silver and Dec. Mirror, 24x62 inches	80	65
3354X	Parchment and Gold Mirror Painted Panel, 34x45 inches	100	75
3357X	Green Bordered Mirror, 30x42 inches	115	100
981X	Blue Bordered Mirror, 20x42 inches	115	100
1658X	Gold Bordered Mirror, 24x42 inches	90	80
3347X	Gilt Mirror, 23x32 inches	105	95
3341X	Silver and Gold Mirror, 63x26 inches	120	105
3047X	Gilt and Polychrome Mirror, 22x36 inches	45	40

	DAY BEDS		
3033X	Ash and Cherry Windsor Day Bed, 2 ft. 10 in. x 6 ft. 2 in.	65	50
3034X	Mahogany Simplex Day Bed, 2 ft. 10 in. x 6 ft. 2 in.	55	45
2159X	Grey Enamel Day Bed, 2 ft. 10 in. x 6 ft. 2 in.	115	85
2155X	Mahogany Day Bed, 2 ft. 10 in. x 6 ft. 3½ in.	135	115

ANTIQUE PIECES

	TABLES		
S- 620	Two-tier Tray Table	750	575
S- 56	Serpentine Shaped, Mahogany Center Table with Gallery	600	500
S-1047	Mahogany and Gilt Side Table	550	475
S- 201	Chippendale Table with Marble Top	500	400

	CHAIRS		
S- 362	Italian Arm Chair in Red Velvet XVII Century	500	375
S-2542	Walnut Side Chair in Red Damask	250	175
S-1510	Regence Arm Chair with Antique Brocade	775	550
S-1500	Regence Caned Arm Chair with Cushion	385	225
S- 203	Louis XIV Arm Chair, covered with antique needlework	850	700
S- 602	Pair Louis XIV Arm Chairs covered with red velvet	1750	1350
S- 582	Set of 4 Louis XVI Arm Chairs covered with verdure tapestry	2500	1850
S-1484	Regence Arm Chair covered with antique needlework	850	700
S-3437	Set of 4 Arm and 20 Side Chairs	2600	2300
S- 568	Set of 4 Walnut Side Chairs, genuine old red Venetian damask	250	185

	MANTELS, CLOCKS and ODD PIECES		
S- 167	Georgian Marble Mantel	1250	975
S-1180	Sheraton Balloon Bracket Clock	350	285
S-1591	Mahogany Chippendale Clock	550	400
S-1419	Set of four Georgian Candlesticks	200	140
S- 409	Maple Wool Winder	20	15
S-1753	Antique Statuary and Sienna Marble Mantel	700	600

	MANTELS, CLOCKS and ODD PIECES—(Continued)		
S- 945	Set of English Fire Irons, Tongs, Shovel and Poker	80	65
S- 809	Pair English Iron Fire Dogs	150	115

	SOFAS AND SETTEES		
S-1119	Antique Chinese Chippendale Settee covered in needlework	3000	2500
S- 355	Louis XII Settee covered in Antique Tapestry	3000	2250

	CHINAWARE		
S-2524	Blue and White Jar and Stand	90	85
S-2658	Chinese Crackle Vase	75	65

	PAINTINGS		
S- 625	Painting in Frame—Flowers—French School	750	550
S-1882	Oil Painting, Marine Subject in Gilt Frame	335	250
S- 83	Antique Flower Picture	225	185
S-1285	Antique Louis XIV Painted Panel	2500	1750

	CHESTS and CABINETS		
S-1946	Mahogany Chest of Drawers, Sheraton Period	350	275
S- 811	Seaweed Marqueterie Walnut Secretary Cabinet	3000	2300
S-2468	French Chippendale Commode in Mahogany	2000	1650
S- 33	Mahogany Chippendale, finely carved, serpentine shaped Commode	1250	750
S- 999	Early XVIII Century Leather Chest on stand	350	245
S-1512	Tulipwood, French Transitional Period Commode with Maple Top	1850	1550

ENGLISH FACSIMILES OF ANTIQUE FURNITURE

	TABLES		
S- 503	Walnut Side Table	375	275
S- 105	Oak Table	300	240
S- 310	Oak Table	350	275
S-1237	Round Oak Table	235	185

	CHAIRS		
S-1437D	Oak Arm Chair in Needlework	750	625
S-1902	Inlaid Walnut Arm Chair	235	185
S-2964	Italian Walnut Arm Chair Covered with Damask	355	285
S-2544	Walnut Love Seat—Legs Inlaid with Marquetry Seaweed	850	650
S-1211	Walnut and Gold Banquette Chair, Seat and Cushion	600	525
S-2513A	Walnut Settee—Crewel Embroidery	3000	1675

	MIRRORS		
S-2157	Carved and Gilt William and Mary Mirror	325	255

	MIRRORS—(Continued)		
S-2037	Lacquer and Gold Mirror	150	120

	CHESTS, CABINETS and BOOKCASES		
S-2167	Pearl Inlaid Chest	850	675
S-3051	Inlaid Oak Chest	450	350
S-1989	Incised Lacquer Cabinet	3000	2100
S-2944	Koramendel Bookcase	1350	875
S-1856	Oak Chest on Stand	850	675

	BED-ROOM FURNITURE		
S-2153	Mahogany Single Bedstead	300	135
S-2152	Mahogany Single Bedstead	300	125
S-2151	Mahogany Single Bedstead	300	145

Owing to the unusual response to our announcement, the store will be kept open until 5.30 P.M. Opens at 9 A.M.

Attention is called to our exhibit at the Art-in-Trades Club Exhibition of Interior Decorative Art, at the Waldorf-Astoria, September 23 to October 22, 1922.

WALKER ELECTRIC TRUCKS

You'll Know Them by Their Steel Disc Wheels

For city routes of up to 40 miles your competitors who use Walker Electric Trucks have the advantage of you by almost 50% of trucking costs.

Unless you use Walkers too, your delivery costs probably average twice as much as theirs.

WALKER VEHICLE COMPANY
Grand Central Terminal

BUS STAYS AROUSE TRANSIT HEARING

Resentment Is Voiced by Brooklynites Attending Meeting on Mayor's Plan.

CITY'S PROGRAM ENDORSED

Greenpoint Alderman Hopes for Hylan's Nomination for Governor This Week.

Resentment aroused by injunctions against municipal bus lines in Brooklyn manifested itself throughout the hearing yesterday before the Board of Estimate on that part of Mayor Hylan's $600,000,000 transit plan affecting Brooklyn. Representatives of civic and political organizations were practically unanimous in favor of the Mayor's plan.

"I hope that the citizens of Brooklyn will remember the gentlemen who issued the injunctions," said Mayor Hylan, "so that if they ever do come up for office they can give that some consideration."

There were many references to the injunctions enforced by order of Justice James C. Cropsey, frequently with the encouragement of Mayor Hylan, who used the soft pedal only once, when Stewart Browne undertook to submit the views of the United Real Estate Owners' Association and then gave his personal opinion of court injunctions.

"If I were Mayor of New York City," said Mr. Browne, "I would do exactly what the Mayor has done, put on those buses. I would violate, if I could do so, the law, because they are an absolute essential to the traveling public. Those bus lines, wherever they have stopped, are lost to the public."

"I have got to be careful so Cropsey won't get me for contempt," said Mayor Hylan, who later asserted, "when Judges in the future are nominated we will have to find out how they stand on injunctions."

Approves Mayor's Plan.

Among those who fully endorsed the Mayor's plan, or approved it with certain modifications, were Aldermen Peter J. McGuinness, S. A. Rudd and Isaac Frank, Senator Jeremiah Toomey, former Senator Charles E. Russell, John J. Keene of the Prospect Hills Citizens' League, James A. McQuade of the Fifteenth Assembly Democratic Club, J. J. McCue of the Hylan Park Civic Association, Miss Estelle Corcoran and F. Cornelius Wanamaker, representing the Flatbush Chamber of Commerce.

"When the bus lines were running over there," said Mr. McQuade, "we had service, but with the Brooklyn City and the B. R. T., or whatever their names are—"

"Aren't those bus lines running over there now?" interruped the Mayor.

"No. They have been taken off through that injunction or fore some other reason.

"Who issued that injunction?" asked Mayor Hylan.

"Judge Callaghan," said Mr. McQuade.

"Oh, that wasn't Cropsey," observed the Mayor.

Mr. McQuade said that when the buses were in operation the "cars are failing over each other and there are more cars than people," but that when the buses were stopped "cars became conspicuous by their absence."

Alderman McGuinness, who said he represented "that garden spot of heaven, known as Greenpoint," and provoked laughter as well as applause, made a speech in which he expressed the hope for Mayor Hylan's nomination this week for Governor, to which the Mayor replied:

"That's a good nominating speech."

When Robert W. Higbie of the Queensborough Chamber of Commerce informed the Board of Estimate that his constituents were in sympathy "with the actions of this body and every other body which will hasten the extension of our present transit system, or the building of new ones," and started to discuss the crosstown line proposed by the Transit Commission, he was interrupted by the Mayor, who informed him that there was to be a hearing on the crosstown matter on Oct. 2.

Later, Mayor Hylan informed Mr. Higbie that the Hylan plan contemplated the recapture of lines in 1925 and 1926 as provided by the dual subway contracts, and to that Mr. Higbie replied: "I can only say, and I have not the slightest disposition to argue with your Honor the Mayor, that this is 1922 and not 1925."

Plea for Women.

Miss Corcoran of the women Democrats of Greenpoint said the women were suffering because of subway overcrowding, and she appealed for more transit lines if for no other reason than to save the women from insults at the hands of hoodlums in the subways.

The Mayor then announced that he was working out a plan to meet the situation "if the Legislature elected this Fall will not give us authority to issue $25,000,000 or $30,000,000 in bonds to purchase and operate buses."

He then asserted that the Board of Estimate had come to the conclusion that no matter how many subways were put into operation, the service would always be inadequate "so long as the transit corporations practically control our State Transit Commission." He attributed vehicular congestion in the streets to the fact that citizens were forced by bad conditions on the transit lines to seek automobiles for personal transportation.

George T. McQuade, of the Coastwise Lumber Supply Co., submitted a list of eighty plants and business houses in the Red Hook section employing between 150,000 and 200,000 men and women, who were lacking transportation to and from their places of business.

Herbert L. Carpenter, representing the Brooklyn Chamber of Commerce, read a statement prepared by former Controller Herman A. Metz, as Chairman of the Chamber's Transit Committee, endorsing the construction of the crosstown railroad as outlined by the Transit Commission, and calling attention to the "small differences in principle which are the basis of the political controversy now going on between the City Administration and the Transit Commission." The statement asked for more co-operation between the Board of Estimate and the Transit Commission.

Walter R. Hart of the Brownsville Business Men's League said that although the City Administration had built a new school in his district the people were wondering how they were to use it because of inadequate transit facilities.

"It is all right for the Judges in the Supreme Court to run around in limousines," said Mr. Hart, "but the buses are the poor man's limousines."

The hearing will be continued on Oct. 5, when citizens of Queens will be invited to make known their views of the Mayor's transit plan.

GREEK CHURCHMAN IN ROW.

Brooklyn Pastor Says Archbishop Violated Injunction.

The Rev. John S. Kedorfsky, pastor of St. Mary's Holy Virgin Greek Church, 189 Pennsylvania Avenue, Brooklyn, applied yesterday to Justice Lewis, in the Supreme Court, Brooklyn, to punish Archbishop Alexander Nemlovsky of North America and the Rev. Constantine Buketoff for violation of an order enjoining them from interfering with his pastorate of the church. Father Kedorfsky says that, in violation of the injunction, the Archbishop appointed Father Buketoff pastor of the church.

Father Buketoff declares that his election as pastor was ratified by the church elders and the congregation. Justice Lewis took briefs on both sides and reserved decision.

Comfort for the Evening Hours

After the day's work women often find their feet too tired to go another step. This can easily be remedied by wearing the Dr. Reed Cushion Shoe.

Because of their soft leathers and special cushion sole, women who wear them still find their feet ready for an evening stroll, or other helpful recreation.

Distinctively good-looking, too, and a value without equal in New York.

Dr. A. Reed CUSHION SHOES
For Women Made by
JOHN ERBERTS SHOE CO.
SOLD ONLY AT
1372 Broadway, at 37th Street
12 Park Place, Woolworth Bldg.

HOUSE OF KIPLING

Custom Tailored Suits WITH 2 PAIRS OF TROUSERS $62.50

The well dressed professional business and college man who appreciates a suit of individuality and distinction, tailored from the finest imported or domestic woolens, will enthusiastically welcome this Special "Introductory Offer" by the House of Kipling, Ltd.

Imported Top Coats $32.50 and up.

Ready to Wear Suits $35 to $65.

At your service, sir.

KIPLING Ltd.
9 East 47th St, New York

"Convenient to Everywhere"
RITTENHOUSE HOTEL
22d & Chestnut Sts.
Philadelphia, Pa.

Rooms with hot and cold running water...$2 UP
Rooms with bath.....$3 UP
Club Breakfast, 50c up
Special Luncheon, 90c
Evening Dinner, $1.25
As well as service a la carte.
Music During Luncheon, Dinner and Supper.

"CASTELL"
Castell Pencil is all write.
The average mechanical pencil has 10 parts to go wrong
A. W. FABER, INC., NEWARK, N.J.

Pleasure Boats

On the Sports Pages of The New York Times appear announcements, under the Boats, Launches, Accessories classification, of pleasure boats of various kinds—motor boats and sail boats, offered for sale or charter.

John Wanamaker
Formerly A. T. Stewart
Broadway at Ninth, New York — Store Hours 9 to 5:30

SHOPS FOR MEN—STREET FLOOR

Ready, with the weather—
MANCHESTER

The Metropolitan Topcoat

Imported fabrics
American tailoring
And the style—
Wanamaker's

$40 to $65

The weaves and colorings are as diverse as the preferences of metropolitan men. The style is as standard. Its quality is like the city it was designed for—best in the world.

* * *

Men's Shirts, $1.65

* * *

A special group of new shirts that will compliment a man's taste and demonstrate Wanamaker values

* * *

WOVEN madras—which signifies durability and good patterns. Plain white, with self stripes. Fibre silk stripes in gray and colors. Russian cord in lavender and blue effects. All sizes 14 to 17. Three sleeve lengths, 33 to 35.

* * *

The first Autumn special—and a good one.

Men's Shops—Street floor, New Building.

Maison Maurice Inc.
663 FIFTH AVENUE at 52nd ST.

This Hat $20
This Hat $15

Presenting for Today
Two Groups of Highly Individual
Fall Hats
Specially priced
$15 $20

depicting in characteristic Maison Maurice fashion the new modes designed to be worn with suits.

Charge accounts solicited

RUSSEKS
The Shop of Original Modes
FIFTH AVENUE
34th & 35th Streets

A Renée Replica of MATELASSÉ BRODÉ
$65

Another New Model In The Newest Paris Fabric

THE SOFT, CREPY TEXTURE OF SELF FIGURED MATELASSÉ BRODÉ, AN EXCLUSIVE MATERIAL, ADMIRABLY EXPRESSES THE SLENDERIZED EFFECT IN THIS PARIS REPLICA MODE. DISTINGUISHED FOR ITS LONG WAISTLINE AND SMARTLY DRAPED SKIRT.

Black, Navy & Cocoa

SIXTY FIVE DOLLARS

THERE are no restrictions on imported coal. Get your order in now. Our price is *definite*.

Get all your Winter's coal in at *one time*—and phone your order *now* for

WELSH DRY *ANTHRACITIC* FURNACE

COAL

$14.80 per ton

PHONE: Bowling Green *2648*

at once and learn about our deposit plan, our delivery dates, and find out about the *quality* of this coal.

Community Fuel Corporation
25 Broadway New York

BEST & CO. CLOTHES FOR YOUNG MEN

"ish"

We've often wondered why the English use this suffix so much, and now we know. We simply can't describe the colors in these London-made topcoats as blue, green, etc. Nothing but "bluish, greenish, roseish, grayish, brownish" can adequately convey the subtlety of their pigments.

$45 to $60

Best & Co.
FIFTH AVENUE AT THIRTY-FIFTH STREET, NEW YORK

Franklin Simon & Co.
A Store of Individual Shops
FIFTH AVENUE, 37th and 38th STS.

A Fashion Newalty!

THE BERTHA BLOUSE OF CHIFFON VELVET

With Real Irish Lace Bertha

25.00

WITH both Madame and Mademoiselle the Bertha is the Fashion Success of the Autumn Season and Franklin Simon & Co. are the first to adopt this smart and becoming fashion for blouses.

Paris Brown or Black

OTHER BERTHA BLOUSES
15.00 TO 39.50

FEMININE BLOUSE SHOP—*Third Floor*

DISCLAIMS ACCOUNT ON DILLON'S BOOKS

Lawyer Testifies That He Never Gave Firm Any Order to Buy or Sell Stocks.

ENTRIES SHOWED SALES

Court Stenographer Explains Check Made Out by Failed Firm—To Pay for Minutes.

Eugene F. McGee, lawyer and former partner of William J. Fallon, denied at the resumption of hearings in the bankruptcy proceedings against Dillon & Co., stock brokers, who failed for $600,000, that he knew an account was listed in his name on the books of the company. The hearing was conducted before Peter B. Olney, Referee in Bankruptcy, with Royce Winter, Trustee for the creditors, questioning the witnesses.

Mr. McGee said he knew absolutely nothing about the "Eugene F. McGee" account; that he never had given Dillon & Co., orders to buy or sell a single share of stock, and that he had never received any money from the firm in connection with a stock transaction. He said he knew "Dandy Phil" Kastel and had had personal and professional relations with him. The witness said he had cashed several checks at the office of Dillon & Co. after banking hours, and that these transactions were the only ones he ever had with the firm.

Mr. Winter pointed out that the entries in the book under the name of "Eugene F. McGee" showed sales of stocks that were held by Dillon & Co., for other customers and were entered as selling short.

Peter P. McLaughlin, a stenographer of the Court of General Sessions, who was the first witness, was asked about a check for $220 made out by Dillon & Co. to Peter McLaughlin, dated May 10, 1921. The witness said he had received the check from William J. Fallon, who had appeared in court as counsel for Frank B. Taylor, tried in April, 1921, on a charge of grand larceny arising out of a stock transaction. McLaughlin said he was unable to remember the name of the complainant, a woman living on Washington Heights who had saved $5,000, entrusting it to Taylor for investment. McLaughlin did not remember the outcome of the trial, but asserted that the check given him by Fallon was in payment for minutes of the trial and a small amount due him for the transcript of another trial.

William G. Park, of the auditing department of the Bank of America, 46 Wall Street, testified that Daniel Dillon opened an account in that bank March 10, 1921, depositing a check for $20,000 issued by the Wade Templeton Company of the American Exchange National Bank, and deposited to the account of Daniel Dillon. On March 24, 1921, the witness said, Daniel Dillon drew a check for $15,000 on the Bank of America and opened the account of Dillon & Co.

Clarence R. Templeton, partner in the Wade Templeton Company, testified that the company bought and sold stocks and bonds for Dillon & Co. prior to and in the month of March, 1921. He identified the check dated March 17, 1921, for $20,000, and said this was the first financial transaction his firm had had with Daniel Dillon as an individual. Explaining the check, Mr. Templeton said his company had received a check from Dunn & Co. for $20,000 on March 17, and received instructions from Dunn & Co. to transfer their account to Daniel Dillon. He said he drew a check for $20,000 to Daniel Dillon and that this was the check deposited in the Bank of America.

This check, he said, was not intended to be an exchange check, adding that he thought Dunn & Co. had other items to their credit at the time. Dillon informed him that he had bought out Dunn & Co., who were going out of business, the witness said.

CANNOT HOLD AIR TROPHIES.

Woodhouse's Plea Does Not Change Court's View; Will Go to Detroit.

Henry Woodhouse, who is suing the Directors of the Aero Club of America to restrain them from removing assets of the club from New York to Detroit, yesterday filed with Supreme Court Justice McCook a list of 404 members of the club for whom he insists that he holds proxies. The filing was by order of the Court, since counsel for the Directors had asserted that he represented no one but himself. He admitted that the proxies originally had been granted to three others than himself, but stated that at a later meeting he obtained sole power to use the proxies.

Justice McCook stated that he had not changed the view taken on Monday that the Pulitzer and Curtiss Trophies, to be contested for at the coming aviation meet in Detroit, are in the custody of Charles T. Terry, Rear Admiral Fullam and Harry B. Thayer, as trustees, and that the trustees have power to take the trophies to Detroit.

CURRAN NOW TURNS TO WRITING FICTION

Former Borough President to Contribute Four Short Stories to Scribner's Magazine.

Henry H. Curran, former President of the Borough of Manhattan, who ran for Mayor on the Republican-Coalition ticket last Fall, has turned from politics to the field of short story writing. This became known when it was announced yesterday by Charles Scribner's Sons that four of his stories would appear in Scribner's Magazine this Fall. The first one, "Hey, Toolan's Marchin'!" is in the October number of the magazine.

In this story, as in the others, Mr. Curran has realized on his ten years' experience in New York City politics as a worker in his district organization, as Alderman, leader of the board, acting Mayor, Magistrate and Borough President. His characters, he admits, are types that he has known and worked with. To depict them he has drawn upon a facility in writing gained while a newspaper man in New York before politics called him.

While the story is purely narrative, those who like a little moral with their fiction may study over this speech which Mr. Curran has put in the mouth of the father of one of his characters, the one on Park Avenue:

"My boy, I hope you'll go in for government. * * * We're living in a different day from those I grew up in, and now we need our best men in government, not in business. We've done it all as business. Why, look at our country leading the world, but not in government. And we won't be safe until our young men, who can lead, go into government and come to lead there, too. * * * There's your chance, my boy, and there's your duty. I don't know how to tell you to go about it—I never knew much about politics—but I know we're mighty hard up for a few real leaders. Think it over."

Accuse Police Chief of Motor Theft.

SENECA FALLS, N. Y., Sept. 26.—John Henry, motorcycle policeman and Acting Chief of Police, indicted for the theft of a motor truck from James Corcoran of Syracuse on the highway between the Montezuma marshes and Seneca Falls, pleaded not guilty today and was held in $10,000 bail. The indictment against Henry charged robbery and grand larceny. Indicted with him were Louis Gilmore and William Van Ditto, both of Seneca Falls. Their pleas were the same as that of Henry and bail of $10,000 was fixed for each of them.

65
Years ago in New York

The Beau Brummel of 1857

wore a tight-fitting coat which flared out at the hips, a silk vest over a stiff-bosomed white shirt, a high soft collar held in place by a cravat, and trousers that strapped underneath his boots. 65 years have passed since that time when James McCreery organized this store. We want you to

Celebrate with us

Beginning Next Monday

There will be much of particular masculine interest.

1857 McCreery 1922

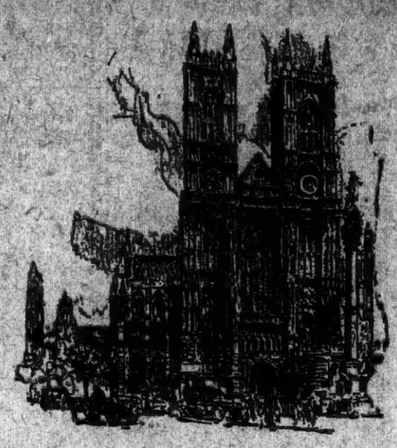

MEN'S CLOTHING 2ND FLOOR

MEN'S AND YOUNG MEN'S SUITS HAND-TAILORED IN IMPORTED AND DOMESTIC FABRICS

$50

JUST as hand-tailoring is the only sort of tailoring consistent with Metropolitan standards of dress, so also, it requires a finer type of woolens to harmonize with the exalted standards of hand-workmanship. We do not take out of the fabrics what we put into the tailoring. We can't! Because we need the background of beautiful materials to set off the jewel of fine custom making!

Franklin Simon & Co
Fifth Avenue

Men's Shops—West 38th and 37th Streets—Street Level

FURS

TO the great fur section of this store have come not only furs of the depth, tone and richness which nature gave to the beast for beauty and protection, but also superior modeling, the applied art and ingenuity of man, which assures the enrapturing and intricate treatment commonly termed style. Experience the delight of a visit here. See the zenith of luxury in furs. And, most of all, gain the exquisite joy of learning that here trails the delightful path which one may follow to a beautiful appearance.

Natural Muskrat Coats, 40 in. long. Made with attractive reverse border.
$115.00

Natural Raccoon Coats, 36 in. long. With deep collar and reverse border.
$195.00

Australian Opposum Coats, 40 in. long. New shawl collar and sleeves. Made of perfectly matched skins.
$245.00

Alaska Seal Coats (Guaranteed U. S. Gov. Skins). 45 in. Skunk trimmed.
$350.00

Natural Black Muskrat Coats, 45 in. long. Superior quality skins.
$365.00

Trimmed Hudson Seal Coats (Dyed Muskrat), 40 inches long, with Natural Squirrel, Beaver or Skunk.
$325.00

Trimmed Alaska Seal Capes (Guaranteed U. S. Gov. Skins), 45 in. long. Beautiful Kolinsky collar.
$550.00

Natural Mink Coat 40 in. long. Tail trimming at bottom and cuffs.
$675.00

OPPENHEIM, COLLINS & Co
34th Street—New York

Macy's

When the Breezes Blow Cold

Boys' Flannelette Pajamas

We have compared our boys' pajamas with others being sold in the city, and besides being lower in price we believe we lead in quality. The pajamas in our Boys' Shop show superiority on the following points:

They fit the average size boy for whom they are intended.
The coats are longer, and therefore much warmer.
The facing on the coat is double so that the buttons will not pull out.
The trousers are cut extra full in the seat, and longer.
In the one-piece styles, the buttons are reinforced on the drop seats.
The back is cut extra long, on one-piece styles, so that the drop seat does not sag between the buttons.
One-piece models, 6 to 14 years; two-piece models, 8 to 16 years.

94c—One-piece models
$1.19—Two-piece models
$1.44—Heavier grade in both models with frogs

Second Floor, 34th Street, Rear.

R. H. Macy & Co. Inc.
Herald Square New York

Macy's

Grace S. Richmond's new novel
FOURSQUARE
depicts the trials and triumphs of a great teacher—Mark Fenn. It is the kind of a story that those who liked "Red Pepper Burns" will welcome.
Price $1.75
DOUBLEDAY, PAGE & CO.

Auction Sale of Pure Bred Shorthorns
In settling the estate of late Henry F. McKean, Esq., it is necessary to sell Mr. McKean's herd of 50 shorthorn bulls and cows. Among them are included Imp. Limelight, Dale's Sultan and others. One of the most famous herds in the East.
Sale will be held at Pine Run Farm, Penllyn, Pa. (20 miles northwest of Philadelphia), beginning at 12:30 P. M. September 28th. Special taxis from both Ambler and Penllyn stations.
Fully descriptive booklet on request.
Girard Trust Company
Philadelphia

In the Heart of New York City
STRATFORD HOUSE
941-45 East 32nd St.
NEW YORK CITY

URGE LIBERTY PARTY TO BEAT PROHIBITION

Restaurant Men Launch Plan for Political Organization to Fight Dry Amendment.

WAR ON BLUE LAWS ALSO

Point Out Need of Body as Efficient and Well Officered as Anti-Saloon League.

A movement looking to the formation of a new political party, to be known as the Liberty Party, with the two-fold purpose of fighting prohibition and blue laws, was launched yesterday afternoon at a meeting of the Society of Restaurateurs, at Keen's Chop House, 107 West Forty-fourth Street. The proposal, which came from former Assemblyman Oscar J. Smith, was indorsed by Colonel Ransom H. Gillett, general counsel of the Association Against the Prohibition Amendment, and favored in a resolution drafted by William H. Hirst and adopted by the society for which he is counsel.

Paul Henkel, manager of Keen's Chop House, and one of the leading members of the society, was host to the gathering. He was one of the first to approve the launching of a new political party to aid in winning back wine and beer privileges, as was also August Janssen, President of the society, and owner of the Hofbrau Haus, Broadway and Thirtieth Street.

"Prohibition," Mr. Smith said in his address, "was put over by a body of unprincipled fanatics supplied with ample funds." He said that prohibition was brought about "by a minority through superb and efficient organisation."

"Today it is up to us, representing the majority of our citizens," he continued, "to regain the liberties we have lost; but in order to do this we must secure an organization as efficient and as well officered as that of the Anti-Saloon League—an organization that will be able to 'fight the devil with fire' and beat him at his own game."

"The Republican Party generally speaking is dry in the North, and in the North the Anti-Saloon League dominates it. The Democratic Party is dry in the South and in the South the Anti-Saloon League owns it.

"The Whites of the South, no matter how bitterly they may oppose prohibition, will never vote the Republican ticket, nor any ticket emanating from that party; but there is no reason why they should not flock to an independent Liberty Party—a party composed of former Republicans and Democrats in practically equal numbers."

Pending the formation of the Liberty Party and getting it in active political existence, Mr. Smith declared that "we must not overlook the importance of defeating every dry candidate, no matter what office he may be running for and no matter what ticket he is on.

He closed by urging support of Dr. John P. Gavin, who is to be an independent candidate for Congress in the Seventeenth Congressional District against Ogden L. Mills, the incumbent.

Preceding Mr. Smith was Colonel Gillett, who had declared that the victory for a change in the Volstead act would be won in two to five years, if the proper fight is waged. He mentioned some contests that are to be made in this State, especially in the Twenty-fifth Congressional District, where Robert L. Ogden, a Democrat, is to run in opposition to Assistant Secretary of War J. Mayhew Wainwright, favored by the Anti-Saloon League.

August Janssen, who presided, said that one reason the restaurant owners continue in business, with their investments of from 5,000 to 1,000,000, is the hope and belief that some day the sale of liquors will again be legalized.

Other speakers yesterday were William H. Stanton, representative of the Federal Bureau of Markets, who spoke on "The Value of Organization"; Harry S. Baldwin, President of the National Restaurant Association, whose subject was "National Problems in the Restaurant Industry," and Dr. John P. Gavin, independent candidate for Congress in the Seventeenth District. Dr. Royal S. Copeland, Health Commissioner, was on the program for an address, but did not arrive.

THINKS ARGONAUT FIRE WAS INCENDIARY WORK

Vice President of the Mine Company So Testifies at Inquest on Forty-Seven Victims.

JACKSON, Cal., Sept. 26.—The Argonaut mine fire, which cost the lives of forty-seven men, was of incendiary origin in the opinion of Ernest A. Stent, Vice President of the Argonaut Mining Company. In a statement to press representatives tonight, he declared that the fact that the fire gained such rapid headway led him to believe that it was the work of incendiaries. The natural conditions in the mine, he said, were not such as to cause sudden bursts of flame. If the fire had started accidentally, he said, surely it would have been detected before it had spread beyond control.

The mine official's statement came at the end of the day's inquest of the death of the entombed workers, and after a statement of District Attorney Netrich, in charge of the State's inquiry, that the operating company "had placed no adequate fire-fighting apparatus in the mine."

Michael Jago, skip tender at the Argonaut, and one of the three men who escaped from the pit through the flames, testified that in his judgment the skip might have been operated three or four more times through the fire. Previously two other workers had told the investigators that the guide rails of the skip shaft had become so warped by the intense heat that further operation of this sole means of rescue was impossible.

Mr. Stent deprecated the theory that the fire might have been caused by a lighted cigarette.

There had been no trouble with the miners, he said, and there was no reason to suspect any one of having fired the mine, yet the facts brought out thus far indicated to him that the blaze was of incendiary origin, he declared.

Irrespective of the inquest and official inquiries, Mr. Stent added, the company would conduct its own inquiry into the disaster.

LONGSHOREMEN NEAR PEACE

Proposals to Renew Contract Ends Strike Plans.

Danger of a strike of the 15,000 longshoremen in the Port of New York was believed to have definitely passed last night, when five local unions of the International Longshoremen's Association approved a proposal from employing stevedores and shipowners renewing the present working agreement for another year.

Twelve local unions in the district are expected to approve the contract at meetings tonight and tomorrow.

The trouble over the pay of the 2,000 checkers and car repair workers also has been adjusted, it was announced, by the offer of the employers to renew the present contract for another year.

Saks & Company
BROADWAY at 34th STREET

Announce a Very Unusual Offering of

MEN'S

Oxfords & High Shoes

for FALL *and* WINTER WEAR

at 5.95

AN OFFERING of shoes of this character right at the beginning of the Fall season is indeed rare. Included in the presentation are brogue and conservative models, masterfully constructed of smooth or grained calfskin in black or tan. All are finished with full double soles to heel or fibre inserts to insure dry feet at all times. Sizes 5 to 12.

Fifth Floor

A Most Unusual Sale of

Imported Razors

Special at 95c

JUST received from the other side ahead of the new tariff regulations. Made of the finest Swedish steel, hollow ground and ready for immediate use. An excellent assortment of handles from which to choose. The blades come in all widths.

Street Floor

A Noteworthy Offering of

MEN'S

Imported Silk Lounging Robes at 18.50

THESE beautiful robes are made of brocaded silk selected in Paris by our personal representative. We were determined that these robes should be the finest to leave Europe in many a day, and in order to make this possible we had each robe tailored by one of the foremost robe makers of London.

They are splendidly tailored in every way, with silk crepe cording on edges, cuffs and pockets; also a silk girdle to match the cording. Small, medium and large sizes.

Men's Bath Robe Dept., Fifth Floor

Tappé
OPP. LIBRARY
12 West 40

On 40th St. Since 1907

SPECIALS (THIS WEEK)

100 Fall Hats		*$15.00*
	Value 25.00	
50 Fall Hats		*$25.00*
	Value 45.00	
87 Dresses	*Formerly to* 65.00	*$15.00*
121 "	" " 85.00	*$25.00*
98 "	" " 110.00	*$35.00*
142 "	" " 125.00	*$50.00*
63 "	" " 165.00	*$75.00*

75 Fall Top Coats 25.00 to 65.00 Values to 85.00

Knitted Wool Dresses, 15 - 25 - 35 Values to 85.00

The Regular Tappé Guarantee of Satisfaction Covers Every Article

SOHMER

Reproducing Grand

YOUR HOME—*The Happiest Place*

The Sohmer Reproducing Grand contributes to make your home a place of unfailing entertainment—the happiest of places. It reproduces for you, with the transcendent beauty of Sohmer tone, the renditions of world famous pianists, Paderewski, Hofmann, Rachmaninoff and many others. They play for you exactly as though seated at the piano before applauding thousands at their most successful recitals. Equally available to you are classical compositions, ballads, marches, popular airs, dance music. Informal concerts welcome you to the Sohmer Galleries. They demonstrate, as words cannot, the wealth of entertainment and education this remarkable instrument offers your home.

Sohmer Pianos may be purchased with a ten percent deposit and balance in monthly payments. Liberal allowance made for your piano.

Catalog mailed on request.

SOHMER
31 West 57 Street
Established 1872

His old brush and shaving soap were dear to his heart

but he gave them up for

Barbasol

They had served him well for years—the favored brand of shaving soap and the well-softened badger brush that daily prepared the copper-wire stubble for the razor. It was hard to give them up—almost as difficult as when, a few years before, he gave up the little bay mare and the old sidebar buggy to become an ardent convert to the motor car.

But customs change. The old order passes. The world moves forward. You cover thirty miles an hour as easily today as formerly you covered ten—and three minutes is ample shaving time, instead of fifteen. Time is the essence of this *age*—and Barbasol comes into the picture as one of the important, modern time-saving factors.

What is Barbasol?

Barbasol is just what its name indicates; Barb—beard; sol—short for solvent; beard solvent, taking the place of brush and lather.

But Barbasol is more than merely the modern, effective beard softener. It is both beard *softener* and beard *stiffener*. For, while the emollient content of Barbasol reduces the resistance of the beard's texture, the film of Barbasol spread over the face, filling the tiny areas between the hairs, holds each hair upright—so that the razor cuts straight through.

How to use Barbasol

Barbasol means comfort *during* as well as *after* the shave. After you have washed your face in the morning, rinse off all soap but *leave it wet*. Now smear on Barbasol—not too sparingly, nor too generously; just enough to cover the beard with a thin film. Now shave it off.

Thousands of men used Barbasol this morning, saving more than twenty years in a day

Thousands of men this morning and new thousands every day are experiencing the comfort, ease and swiftness of shaving with Barbasol—with an average time saving of 10 minutes per man, a total of twenty years per day, formerly spent in lathering, rubbing in and preparing the beard.

Give yourself a fair trial of Barbasol. Send 10 cents and

Get this week's trial tube

The generous trial tube of Barbasol contains sufficient for a week's shaving of the average beard. Do not start with a prejudice. Do not pre-judge Barbasol by any other preparation. The Barbasol *idea* is not new. Barbasol *results* are new. It is not easy to disturb the habits of a lifetime. That is why we provide a trial tube. Follow instructions carefully; most important of all, be sure the face is thoroughly wet before applying Barbasol.

The Barbasol Co.
Indianapolis, Ind.

I want to give Barbasol a fair trial. Herewith find ten cents (stamps or coin). Send your one week's trial tube.

Name _____

Address _____

The "Big Scene" in Cement Making

The climax in the huge impersonal drama of cement making is the burning of the raw materials in great rotary kilns.

A good-sized kiln, set on end, would be taller than a 20-story building. A touring car could run through it.

The kilns are steel cylinders lined with fire brick. They rest at a slight angle from the horizontal on heavy rollers, and are driven by steel gears at half a revolution a minute. A medium-sized kiln weighs 275,000 pounds, empty, and has foundations as heavy as for a 10-story building.

Into the upper end of the revolving kilns flow the finely ground materials for cement. There they meet a blast of burning pulverized coal, blown in at high pressure from an 8-inch jet at the opposite end.

Where the materials enter the kiln, the temperature is 1,000 degrees Fahrenheit or more. As they tumble over and over on their 3-hour journey through the kiln in the face of the flame, they rise gradually to a temperature of 2,500 to 3,000 degrees—more heat than is required for almost any other industrial process.

The workman, watching through his peephole in the end of the kiln, must wear smoked glasses. It is like looking at the sun.

And if you speak to him, you must shout close to his ear to be heard above the roar of the flames.

In a big cement plant, there will be a dozen or more of these kilns, roaring and revolving side by side in one great room.

A medium-sized kiln's output is 25 barrels an hour, and in that time 3,500 pounds of coal must be blown into it.

You may have seen the great smoke stacks in rows over a cement plant. There is a stack for every kiln, and four kilns make a medium-sized plant, with 3,000 barrels capacity a day or thereabouts. When you see four of these stacks together, you can know that enough coal or equivalent fuel is being burned in the kilns beneath to supply the electricity for the homes, streets, shops and industries of three ordinary cities of 20,000 inhabitants each.

In a certain town of 12,000 inhabitants there is a 4-kiln plant where the heat lost through the stacks, because of the great temperature and draft required below, would, if it could be captured, supply three times the electric light and power used by all the rest of the town.

Burning cement, costly as it is, is only one of the heavy fuel consuming operations in cement making.

Every ton of cement you buy takes the equivalent of more than half a ton of coal in heat and power to make it—more than 200 pounds, that is, to the barrel of 376 pounds.

PORTLAND CEMENT ASSOCIATION

A National Organization to Improve and Extend the Uses of Concrete

Atlanta	Des Moines		Parkersburg	San Francisco
Boston	Detroit	Los Angeles	Philadelphia	Seattle
Chicago	Helena	Milwaukee	Pittsburgh	St. Louis
Dallas	Indianapolis	Minneapolis	Portland, Ore.	Vancouver, B.C.
Denver	Kansas City	New York	Salt Lake City	Washington, D.C.

WAKE UP!

YOU PEOPLE WHO OWN OR MANAGE PROPERTY

A New Vitaplastic Asbestos Roof From $10.00 Upward

depending on size of Roof. Can be applied over Tin, Shingle, Felt, Composition Gravel, Asbestos Shingle Roofs.

Guaranteed Seven Years
Lasts Twice as Long
Over 10,000 Vitaplastic Roofs in New York

FREE, Immediate Deliveries in Metropolitan Area. Write, phone, call or wire Service Dept.

Our Service Dept., without cost or obligation, will inspect your roof and submit estimates upon request.

The Quality Brands Co.
25 Spruce Street New York City

Phones: Beekman 6592-3, 9611, 9971.
BROOKLYN OFFICE: 70 Willoughby St. Phone Triangle 3969.

ETHEL BARRYMORE
opened last night in
ROSE BERND
The play, with two others, appears in
HAUPTMANN'S DRAMAS, VOL. II.
$2.50 at bookstores or of the publisher
B. W. Huebsch, Inc.,
116 West 13th Street, New York.

The whole country is reading
BABBITT
By Sinclair Lewis
Author of
MAIN STREET
$2.00 Everywhere
Harcourt Brace & Co.
1 W. 47th St., N. Y.

B&G
ABSOLUTELY PURE
FRENCH OLIVE OIL
THE WORLD'S STANDARD OF EXCELLENCE
YOUR GROCER HAS IT
E. LA MONTAGNE'S SONS
DISTRIBUTOR FOR U.S.A.

FACTS about PAPER

NO. 24

The quality of bond paper rises proportionately to its cost of manufacture up to a certain point beyond which additional money spent brings very little improvement in the product.

Brookdale Linen Bond is made as good as a paper can be made without striving to attain physical qualities that add to the cost but not to its appearance or usefulness.

Samples on request

LINDENMEYR

Telephone SPRING 9600

ADVERTISEMENT.

PLUTO WATER

America's Physic

A CLEAN BODY MAKES A CLEAR MIND

Cuticura Talcum Soothes And Cools

After a warm bath with Cuticura Soap there is nothing more refreshing for baby's tender skin than Cuticura Talcum. If his skin is red, rough or irritated, anoint with Cuticura Ointment to soothe and heal. They are ideal for all toilet uses.

Sample Each Free by Mail. Address: "Cuticura Laboratories, Dept. 42B, Malden 48, Mass." Sold everywhere. Soap 25c. Ointment 25 and 50c. Talcum 25c. Cuticura Soap shaves without mug.

NR

NR TABLETS help to relieve sick headaches, bilious attacks, tone and regulate the digestive system, make you feel fine.

PARIS HATS

French milliners have shown charming originality in the fashioning of hats for the coming season, for formal and informal wear, as portrayed in the Rotogravure-Picture Section of The New York Times October 1. The photographs were taken especially for The Times in Paris and represent the latest thought of the designers. A few of the more distinctive to be shown are:

Wide-spreading hat of grey plush with curved feather of the same shade, which has all the necessary picture qualities.

A succession of folded bias strips of soft panne velvet, trimmed with a fringed feather, demonstrates intricacy of workmanship.

Dress hat of brocaded velvet in a becoming toque shape.

Rounded turban of black panne velvet, with coque feathers.

Beautiful models of French and American gowns, coats and wraps will also be shown.

The New York Times
Rotogravure-Picture Section
NEXT SUNDAY
Reserve a copy at your news stand.

IRISH REBELS BEATEN IN WICKLOW ATTACK

Four Republicans Are Captured by a Small Garrison of Free State Troops.

DAIL SPEEDS CONSTITUTION

Amendment to Eliminate the King and Establish a Republic Is Defeated.

Copyright, 1922, by The New York Times Company.
By Wireless to THE NEW YORK TIMES.

DUBLIN, Sept. 26.—A fierce attack on a post held by the National troops at the famous beauty spot, Glendalough, County Wicklow, by irregulars, was beaten off after three hours of fighting. The attack was opened by about thirty irregulars, who swooped down from the mountains. Lieutenant Cullen was seriously wounded in the first volley, but fought for an hour and a half until he he collapsed.

In consequence of the heavy firing the post became untenable, and the little garrison turned out and fought in the open street for two hours, attired only in shirts and trousers, until the arrival of reinforcements from Rathdum and Dublin. By this time their ammunition was almost exhausted.

Several irregulars were wounded and captured with arms and ammunition.

BELFAST, Sept. 26.—In the attack by Republican forces yesterday on a National Army post at Glendalough, County Wicklow, four of the Republicans were wounded and three were made prisoner.

DUBLIN, Sept. 26 (Associated Press). Much of the time of Parliament was devoted today to a continuation of a discussion of the new Irish Constitution. During the session Gavin Duffy offered an amendment to the document which was a virtual invitation to proclaim a republic by leaving the King out of the Constitution. The amendment was defeated by a vote of 43 to 16.

Kevin O'Higgins, Minister of Home Affairs, in opposing the amendment, said it was impossible within the limits of the Constitution to leave out the King.

Ten articles of the bill have passed committee without important amendment.

TO DEPORT IRISH REBELS.

Free State Decides on Some Island Prison for 6,000 Captives.

Copyright, 1922, by The Chicago Tribune Co.

DUBLIN, Sept. 26.—Deportation will probably be the fate of the 6,000 prisoners held by the Provincial Government, and possibly of hundreds of additional irregulars who may be captured before the state of war is over in Ireland.

This decision of the Government was made on the conviction that, if released, these thousands of Republicans and others would resume guerilla warfare as soon as convenient. If they were at large it would be impossible to maintain order and enforce the law, and the country would continue to go backward instead of forward.

An island has been selected for the encampment of the prisoners, and while its name is withheld there are a number of likely locations on the west coast, prominent among which are the Aran Islands, across the bay from Galway. Army engineers have completed the plans for the camp, and construction work will be undertaken in a few days, if it has not already begun. It is understood that accommodations will be built for 8,000, with room for extensions.

The prisoners are now scattered in fourteen prisons and camps. Their concentration will not only release a large number of troops from guard duty and permit the present places of incarceration to be used for other purposes and minimize their chances for escape, but it will also enable the Government better to protect the prisoners.

Ambushes have cost the lives of a number of officers prominent in the national forces and aroused the anger of the troops. The killing of Michael Collins has sent many of them seeking vengeance. Now it is no secret that a number of irresponsible troops are acting on their own initiative. Twice recently they attacked Mount Joy garrison in the hope of gaining entrance and carrying away a number of men prominent among the irregulars, including Rory O'Connor and Liam Mellowes, who were captured at the Four Courts. The army intelligence frustrated another attempt to enter the prison by bribing the guard.

WARD'S ISLAND GREETS LAUDER AND THE ELKS

More Than 2,000 Patients of State Hospital Enjoy Comedian's Songs.

More than 2,000 patients of the Manhattan State Hospital for the Insane on Ward's Island laughed, sang and cheered yesterday afternoon at an entertainment given for them by New York Lodge No. 1 of Elks, at which Sir Harry Lauder, Scotch comedian, was the chief performer. And when it was all over some of the guests wondered who had the most fun—Lauder or the patients.

A touching scene followed the close of Sir Harry's entertainment. He asked to see Bert Leslie, a well-known comedian of former days, who for the last four years has been a patient at the asylum. Lauder and Leslie grasped hands and for several minutes talked over bygone days when Leslie was in his prime. They had occasionally appeared on the same bills in American vaudeville houses.

The entertainment was given on the lawn, where, seated on chairs and facing a flag-draped stand, were the inmates and attendants. They willingly joined in the choruses at Lauder's request, especially appreciating "Wee Deoch-an'-Doris" and "Bonnie Lassie."

Several hundred Elks and their friends took the trip to Ward's Island. The Elks left with the patients candy, cigars and cigarettes.

A luncheon at the Elks Club, in West Forty-third Street, followed. In a short talk Lauder remarked that "another day has passed and I still haven't paid for a luncheon I've eaten."

Sir Harry, however, will have a bill for $14.50 at the Ambassador Hotel which he had not expected. It will be for a meal enjoyed by Sir Thomas Lipton in solitary state.

Sir Harry, it seems, had invited five American friends to meet the English sportsman at dinner last night. When Sir Thomas arrived at the Ambassador, neither Lauder, his wife nor his friends were in sight. Wandering about in the lobby, Sir Thomas was recognized by the manager of the hotel, Theodore Kroell, to whom he confided his plight. After a whispered conversation, Sir Thomas entered the dining room, ordered a hearty repast, and, identified by Mr. Kroell, charged the $14.50 to the Lauder account.

Sir Thomas said that the misunderstanding came through the failure of his acceptance to reach his Scotch friend.

GIMBEL BROTHERS

32ND STREET—BROADWAY—33RD STREET NEW YORK CITY

Good style for Fall indoors or out

For any sport or business wear your Society Brand Clothes will be good style. Design and fabric vary to suit all good taste, but the tailoring keeps to one simple standard of workmanship—the best—whether the price is $40 or $65. We recommend them to you because your lasting satisfaction is so certain.

Let us show you Double Service Fabrics—a Society Brand selection of the finest imported and domestic woolens and worsteds. They look better and wear longer.

Unusual Values at $50

Society Brand Clothes

FIAT

MADE IN ITALY

EXHIBITS PRIVATELY ALL THIS WEEK ITS ADVANCE MODELS IN TOWN AND CLOSED CARS AT 150 WEST 57TH STREET

PHONE CIRCLE 7100

Protect Yourself!

Originated by HORLICK

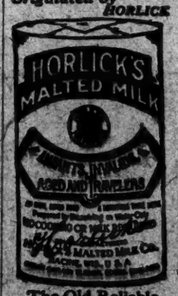

The Old Reliable Round Package

Horlick's The ORIGINAL Malted Milk

Used successfully for over 1/3 century.

Made under sanitary conditions from clean, rich milk, with extract of our specially malted grain. The Food-Drink is prepared by stirring the powder in water. *Infants and Children thrive on it. Agrees with the weakest stomach of the Invalid and Aged.* Invigorating as a Quick Lunch at home or office.

Ask For and Get HORLICK'S at Fountains, Hotels, Restaurants, thus Avoiding Imitations SUBSTITUTES Cost YOU Same Price

A source of pride when critical guests are present. It's "Good to the last drop"

REG. U.S. PAT. OFF.

MAXWELL HOUSE COFFEE

SEEK HARDING'S AID IN WAR ON CANCER

American Society Will Start a Nation-Wide 'Drive' Against the Scourge.

EXPERTS TO LEAD CAMPAIGN

Aim Is to Impress on the People That Proper Care Will Prevent Many Deaths.

Special to The New York Times.

WASHINGTON, Sept. 26.—Leading cancer specialists expect to ask President Harding within a few days to lend his aid to a movement in educating the public in protective measures against this strange malady. The President will be asked to use his influence in a "drive" against cancer that will be started as similar educational movements have been directed against tuberculosis and other diseases.

There has been such an alarming spread of cancer within recent years that the American Society for the Control of Cancer, which will conduct the drive, considers it imperative that the people of the United States should have a better knowledge of the symptoms and treatment of the disease.

With no thought of frightening the people, but merely to call their attention to facts which must be faced, the society, in announcing the drive, which will take place in the week of Nov. 12-20, asserts that while up to July, 1919, 76,433 American soldiers were killed or died of wounds or disease in the great war, no fewer than 180,000 persons died of cancer in the United States during the two years this country was involved in the war. Cancer causes one out of every ten deaths of persons above the age of 40 in this country, and in persons above 40 cancer is more prevalent than tuberculosis or pneumonia, the society's experts say. There are 100,000 persons in the United States now afflicted with some form of cancer, it is asserted, while thousands of dollars are wasted annually on worthless cancer "cures."

All over the country men who have spent their lives in cancer research will be in charge of localized campaigns and will disseminate information by means of lectures, personal work and newspaper publicity. The assertion that cancer is not a constitutional nor blood disease and that it involves no hereditary taint and that there should be no thought of disgrace attached to it will be stressed in this campaign. Men and women will be taught that certain definite symptoms precede every cancer and that these warnings should be heeded at once.

Scientific papers dealing with the work thus far accomplished in trying to find the cause of cancer will be given to the public and, despite the fact that up to this time the origin of the disease is unknown, the public will be asked not to lose hope, but to believe that science will in the end find this cause.

Dr. Howard Canning Taylor, Vice President of the society, asserts that cancer is curable if taken early and properly treated. Dr. Will J. Mayo declares that cancer is curable if operated on before adjacent glands are involved. Both these men, as well as hundreds of others of like reputation, will take part in the drive.

DAILY MAIL STOCK ISSUE.

Northcliffe's Brother, Rothermere, to Offer 7 Per Cent. Debentures.

Special Cable to THE NEW YORK TIMES.

LONDON, Wednesday, Sept. 27.—The Daily Mail and Daily Mirror this morning publish the following announcement:

"The late Viscount Northcliffe, who held a majority of deferred shares in the Associated Newspapers, Ltd., was thereby the principal proprietor of The Daily Mail, Evening News, Weekly Dispatch and Overseas Daily Mail.

"The 400,000 deferred shares which he held have now come under the control of his brother, Viscount Rothermere. The transaction was carried out yesterday by Sir George Sutton, administrator of the estate of the late Lord Northcliffe the shares being acquired by Lord Rothermere's two companies, The Daily Mirror Newspapers, Ltd., and Sunday Pictorial Newspapers, 1920, Ltd. Lord Rothermere is now therefore principal proprietor of The Daily Mail and its associated newspapers.

"Subscriptions will be invited at the week-end for a debenture issue that will specially appeal to readers of The Daily Mail. The 400,000 deferred shares representing the late Viscount Northcliffe's holdings in the Associated Newspapers Limited, which owns The Daily Mail, Evening News and Weekly Dispatch and Overseas Daily Mail, are being transferred to a trust to be called The Daily Mail Trust, Limited.

"Public offer will be made of 7 per cent. guaranteed fifteen-year first mortgage debenture stock in this trust. The stock will be repayable at 107 by ten equal annual drawings, commencing December, 1927. The trust will have power on three months' notice to repay the stock at any time—at 110, before Feb. 1, 1928, or 107 thereafter.

"The stock will be secured by a first specific mortgage on the 400,000 deferred shares in the Associated Newspapers and will have a first floating charge on the trust's uncalled share capital of £1,440,000 and all other assets of the trust.

"In addition it will be unconditionally guaranteed by The Daily Mirror Newspapers, Limited, and Sunday Pictorial Newspapers, 1920, Limited.

"Details of profits for several years past of the Associated Newspapers and two guaranteeing companies will be given in full in a prospectus. The public offer of the debenture stock is to be made through the British Foreign and Colonial Corporation."

VON HOEGEN CASE NOLLED.

Treason Charge Against Ex-New Haven Attorney Is Dropped.

NEW HAVEN, Conn., Sept. 26.—The case against Maximilian von Hoegen, former New Haven attorney, who was arrested in December, 1917, on a charge of treason, was nolled in the United States District Court here today on the recommendation of Mr. Cohen, Assistan United States Attorney, by Judge Thomas. Von Hoegen was not in court. He is believed to be living in New York.

Von Hoegen soon after the beginning of the World War publicly expressed his sympathy with Germany and condemned the attitude of the United States. He alleged he had been in the employ of von Papen to obtain information on munition contracts. He also boasted of close friendship with von Bernstorff.

Soon after he had been indicted citizens visited him at his home one night and roughly handled him. He disappeared and was found in San Antonio, Texas, after a military court had acquitted him of evading the draft. He was disbarred in April, 1920.

Dartmouth Enrolment is 2,026.

Special to The New York Times.

HANOVER, Sept. 26.—Two thousand and twenty-six students are comprised in the Dartmouth undergraduate body, according to official figures announced today. This is slightly below the 1921-22 figure, the decrease being due to the admission of only 650 freshmen out of 2,500 applicants.

Einstein Goes to Japan to Lecture.

BERLIN, Sept. 26.—Professor Einstein, who evolved the theory which bears his name, is scheduled to sail this week for a six months' lecture tour in Japan.

Ovington Sets for Salads

Salad sets during September from $10 to $30

SALAD SETS in many unusually attractive patterns are featured at unusually attractive prices during this ninth month of the year 1922.

It's a month of china at Ovington's and not only in salad sets, but in very thing up to the most stately dinner service, there are many desirable things which will loom up as much more than possibilities.

OVINGTON'S
"The Gift Shop of Fifth Avenue"
FIFTH AVENUE AT 39TH STREET

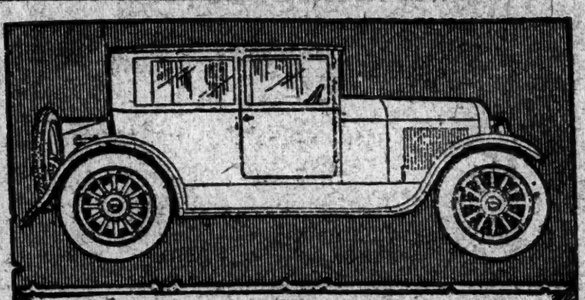

The EARL Cabriole

will appeal to every motorist as a remarkable four-passenger motor car, inasmuch as it embodies the five salient points sought in the ultimate automobile: Appearance, performance, comfort, economy and durability. Beauty of lines and luxurious appointments are carried to a point of distinction—real comfort is assured during all seasons by being able to transform the Cabriole from an open car to a closed in sixty seconds. Surpasses other cars by its economy in fuel consumption and its durability in withstanding severe hardships. See the Earl Cabriole at the Show or drop into our Showroom for a demonstration, drive —today. $1395 *f. o. b. Jackson, Mich.*

Space B-26, Closed Car Show
Grand Central Palace
MORROW MOTORS CORP.
1761 Broadway New York City
Telephone Circle 4163
Brooklyn Branch: 1619 Bedford Avenue
Telephone Lafayette 6657

STETSON

TASTE

WOMEN of taste prefer STETSONS because they find that STETSONS are new in ideas and correct in style.

STETSON
Healdarch
WOMEN'S STRAP PUMPS & OXFORDS
Smart Designs with Ease Combined
The Invisible Healdarch does not detract from the smartness — but does add increasing ease in walking.
The Usual Moderate STETSON Prices
STETSON SHOPS, *Inc.*
5 E. 42nd St. *at* Fifth Ave.
143 Broadway *at* Liberty St.
Broadway *at* 45th Street, Hotel Astor

SHOES

NASH

See the new and improved Nash at the Closed Car Show

Nash Leads the World in Motor Car Value

Business Opportunities *(bank and business references required)*, Last Page.

What advertising consists of

Advertising is the use of printing to tell a lot of people what you sell and why it is to their interest to buy it.

If you sell something that people would want to buy if they knew the benefit they could get from it, advertising is almost bound to pay you.

Let your catalogs, your booklets, your circulars, and your letters tell people how they can use what you have to sell—*not* why you want to sell it.

If this printing is done well, it will reflect credit on the thing you are selling.

Good printing attracts and interests people quicker than ordinary printing or poor printing does.

The printer who recommends a good paper wants to do a good job. He assumes that you want one.

Don't do anything to make him change his opinion.

better paper — better printing

"Making it Easy to Plan Printing" is the title of a series of books on better direct advertising which printers and advertisers can secure on application to distributors of Warren's Standard Printing Papers.

S. D. WARREN COMPANY · BOSTON

Warren's Standard Printing Papers

are Distributed by

Henry Lindenmeyr & Sons - - - *Telephone: Spring 9000*
HEADQUARTERS: 32-34-36 BLEECKER STREET, NEW YORK

Lasher & Lathrop, Inc. - - - - - *Telephone: Worth 4704*
29-33 LAFAYETTE STREET, NEW YORK

The Alling & Cory Company - *Telephone: Fitz Roy 2117*
313-321 WEST 37th STREET, NEW YORK

Warren's Printing Papers

If moving this Fall, please advise us at your earliest convenience, that we may promptly disconnect the old and connect the new service

The New York Edison Company

At Your Service

General Offices: Irving Place and 15th Street

Branch Offices where Electrical Appliances are displayed and demonstrated for the convenience of the Public

20 Norfolk St	corner Hester St	15 East 125th St	near 5th Ave
10 Irving Place	corner 15th St	362 East 149th St	near Courtlandt Ave
124 West 42d St	bet B'way & 6th Ave	555 Tremont Ave	corner Monterey Ave
151 East 86th St	bet Lexington & 3rd Aves	Night and Emergency Call: Watkins 3000	

All offices (except Irving Place) open evenings

The Solid Value of

Flint's Fine Furniture

THE OLD adage concerning the "jack of all trades" is particularly true of stores that only dabble in furniture.

You can prove that by shopping around. For we know you will find that a dependable specialist like Flint & Horner is equipped to give you the best values in furniture.

And the reason is, all our energies are devoted to doing that one task well.

FLINT & HORNER CO., INC.
20-26 WEST 36TH STREET
A few yards from 5th Avenue

Here's a Complete, Never-Used Power Plant for Somebody

IT'S the Bush River Power House, located on Gunpowder Neck at Edgewood Arsenal, Edgewood, Md.

This mammoth plant was built for the Chemical Warfare Service, but the armistice was signed before the plant was completed. Some of the equipment had been set up, but the greater part of it was never installed and now lies in the plant just as it arrived, crated for transportation.

Bush River was laid out to run at continuous high capacity, day and night, and the stokers, turbines, boilers, condensers and everything were purchased with this fact in mind. Some of the more important equipment will indicate this fact, as, for instance:

2 Allis Chalmers Steam Turbines, 10,000 and 7,800 K. W., superheat, 75 deg. sen., 3 phase, 25 cyc., 6,600 V., 1,500 R. P. M.; Allis Chalmers Service and Boiler Feed Pumps; Wheeler Surface Condensers, 20,000 sq. ft.; 10 Sterling Boilers, B. & W. class M-30, with superheaters and soot blowers; 10 Taylor Stokers, 1-retort, 22-tuyere, w/4 stoker engines and 4 motor fans; 2 Treadwell Steel Stacks; 1 Northern 50-ton Traveling Crane; Link Belt Elevating and Conveying Equipment.

The corporation that can use this power plant can save a pile of money by getting in on this sale, which will be conducted by sealed bid and will close October 10th. Bids must be submitted to the Commanding Officer, Edgewood Arsenal. Equipment to be sold "as is."

Send for circular proposal, which gives full particulars and terms of sale and specifications of entire equipment. Then hustle your inspecting engineers to Bush River. The Government reserves the right to reject any or all bids.

For Circular proposal, write:
Chief, Sales Promotion Section,
Office Director of Sales,
Room D 2515, Munitions Building,
Washington, D. C.

WAR DEPARTMENT

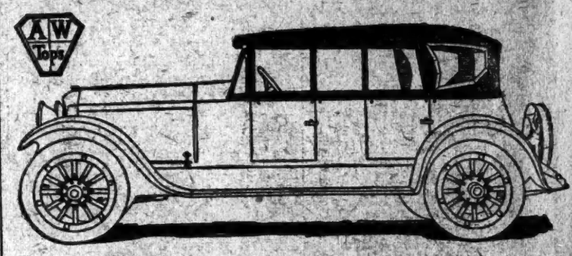

A-W CALIFORNIA TOPS

For all Makes and Models of Cars

THE A-W California Top combines beauty, comfort, and utility, embodying many exclusive patented features.

With its easily adjustable windows, always carried in the car, it is quickly adaptable on the road to any weather conditions.

The A-W California Top is designed to fit each individual car; it is smart in appearance, whether completely or partially enclosed or entirely open.

NOTE—See these tops this week at various car exhibits in the Closed Car Show

Phone Circle 6670 for representative, or come see us
ADAMS-WILLIAMS MANUFACTURING CORP.
351 WEST FIFTY-SECOND STREET
New York City.

THERE ARE NO RESTRICTIONS
On OUR Imported
COAL

We can supply you with your needs for the winter and deliver all at one time.

Our COAL is
DRY SEMI-ANTHRACITIC SMOKELESS COAL

Consumers of large quantities are invited to inspect samples at our offices.

ANY QUANTITY *MINIMUM 10 TONS*

SOERHAVEN CORPORATION
15 Whitehall Street New York City
Telephone Bowling Green 9870

COMMUNISTS SHOWN AT WORK IN KLAN

Papers Decoded Contain Program for Action in Unions and Ku Klux Organization.

FIRST HEARING IS DELAYED

Radical Prisoners Succeed in Having Preliminary Arraignment Put Over to Oct. 17.

ST. JOSEPH, Mich., Sept. 26 (Associated Press).—Papers seized in the recent raid on a Communist meeting in the woods near Bridgman detailed minutely plans to work within the American Federation of Labor, it was learned here today from authorities at work deciphering the coded papers taken in the raid.

The men were to have received preliminary arraignment today under the Michigan Anti-syndicalist law, but on motion of Sybrant Wesselius of Grand Rapids, representing all the prisoners except William Z. Foster, the formality went over to Oct. 17.

The seized papers, it was learned, besides showing plans to work inside the Federation, revealed that the Communists expected to be active in sixteen railroad unions and various other organizations, including the Ku Klux Klan.

A receipt for dues paid to the Klan was among the papers found in the pockets of William F. Dunn of New York, one of those arrested at Bridgman. Dunn, who was a candidate for Governor of New York on the Workers' Party ticket, is a former labor editor of Butte, Mont. He visited Russia in 1920 and was reported to have been arrested there but later was released.

A delegation of those Communists at liberty on bond, led by Charles Ruthenberger, executive Secretary of the Workers Party, legal branch of the underground Communist organization, and said to be a representative of the Russian Third International in this country, visited the eleven prisoners in jail today and discussed defense plans with them. So far they have been unable to raise the $110,000 required to free the eleven on bonds.

Among the papers seized when the hidden barrels were dug up were the portfolios in which each delegate had placed his personal papers, but as each bore only a number, and the number was assigned to a code name on the list of delegates, it will be impossible to fix the ownership of each portfolio until the code is unraveled.

PUSH LUSITANIA CLAIMS.

Committee Will Discuss Congress Bill Tomorrow.

A meeting of the Lusitania Claimants' Committee, and claimants and counsel representing claims arising out of the sinking of the Lusitania, is to be held at 2:30 o'clock tomorrow afternoon in the office of Hunt, Hill & Betts, Room 3111, Equitable Building, 120 Broadway.

As announced by George Whitefield Betts Jr., the purpose of the meeting is to "consider the course to be pursued with reference to the bill in Congress for the formation of a claims commission and the payment of claims out of the German Alien Property Fund, and with reference to the joint claims commission arranged for by the Executive Department of the Government."

80 Acres of Clover Yield $10,875.

JUNEAU, Wis., Sept. 26.—Harrison Hebeck, a farmer at Powell, realized $10,875 from eighty acres of white clover seed, it was announced today. He harvested 500 bushels, which sold for $21.75 a bushel, an average of 6.25 bushels per acre. This is one of the largest yields of white clover ever reported in Dodge County.

PECK & PECK

LAST Fuchs & Lang WEEK
of the Half-Yearly Sale
20% DISCOUNT

THIS YEAR Peck and Peck's semi-annual sale is limited to two weeks. So if last week was the first, t naturally follows that this week is the last.

The liberality of the reductions more than offsets the brief duration of the sale. Discounts of at least 20% obtain on the finest hosiery, sweaters and scarfs, and on many special assortments the values are even greater.

Only Two of Many Unusual Values

Lisle Sport Stockings—plain, fancy, ribbed and clocked—whose regular prices are $2.50 and $3.50 have been reduced to $1.95.

Fancy Jacquard Sweaters, including the famous "Argyle" pattern, regularly priced from $27.50 to $45.00, may now be had for $18.00.

PECK & PECK

Fifth Avenue at 48th St. *Fifth Avenue at 42nd St.*

ALSO AT 4 NO. MICHIGAN BOULEVARD, CHICAGO

Newport Southampton French Lick Palm Beach

PECK & PECK

B. Altman & Co.

Beginning to-day (Wednesday)

An Extraordinary Offering

of

Hand-made Needlepoint Arm Chairs

presenting exceptional value at

$295.00

The seats and backs of these chairs are covered with gros-point, the figures represented in the backs being worked in petit-point. The frames are made of walnut, finely carved and finished in reproduction of the antique.

(Department of Interior Decoration, Fourth Floor)

Madison Avenue - Fifth Avenue, New York

Thirty-fourth Street Thirty-fifth Street

Men's Enlarged Shoe Shop
GIMBELS—Fourth Floor

Store Hours 9 to 5.30. *For Other Gimbel News See Page 9.*

GIMBEL BROTHERS

32ND STREET — BROADWAY — 33RD STREET — NEW YORK CITY

Men's Enlarged Shoe Shop
GIMBELS—Fourth Floor

MEN! MEN!

In an Enlarged Men's Shoe Shop on the Fourth Floor

Gimbels Presents to the Men of New York

THE SELZ $SIX

The Most Famous Shoe In America

To say that a shoe is the most famous in America is a tall order. And yet the assertion's true. To say that it's the most extraordinary value in shoes that's ever come within Gimbel ken is a bold statement. And yet the assertion's true. Superlatives must be used in this case. They're the only descriptives that will do. And stronger than any superlative is the Selz $SIX itself.

Tan Norwegian Grain, rubber heels; new shield tip $6.

Black Vici Kid, rubber heels, a decidedly straight last $6.

Blucher of Brown Kangaroo Kid with rubber heels to sell at $6.

The Best Leather: the Best Make and Style We've Seen:
Yours for $6.00 Today

The best brains of the shoe world co-operated with Selz to achieve this $6 price. Trial and error. Work and beginning again. Finally a year ago the gravity process. And because of the elimination of lost motion—the best shoe possible. 14 styles to choose from. Conservative! Ultra! And all grades in between. The type of shoe that's *your* shoe. 100% leather; 100% shoe-craft; 100% fashion. Rubber heels thrown in for good measure. All compassed by just six one dollar bills. For wherever you find a Selz $SIX you find the utmost that a shoe can give you. The utmost that a shoe can be. And tomorrow the Selz $SIX is ready for the men of New York at Gimbels. And tomorrow $6 settles this Winter's shoe bill for you.

The Selz $FIVE Shoe

Just as the Selz $SIX is the best six dollar shoe-buy we've ever seen, so the Selz $FIVE is the best five dollar shoe-buy we've ever seen. Differs from the $SIX only in the grade of leather.

The Selz Royal Blue

is the pennant winning battery of the Selz line. The best leather that comes fashions it. The best possible leather that can fashion a shoe. Marked but $8.50. But worth dollars more.

Come Today and Settle the Season's Shoe Problem

Shoes Famous for 52 Years Now Manufactured Under Their Own Name

No newcomer into the realm of shoedom is the Selz Shoe. For years it has been the backbone and mainstay of the greatest stores in the nation's greatest cities. For years, Chicago's best known emporium has sold 'em. For years you've ordered them eagerly from the most important Men's Shoe Shops in New York. And now the Selz name stamps them all. And one of them, the Selz $SIX, within one brief year, has become America's best selling shoe.

Gimbels Exclusive Headquarters

And now Selz of the greater stores of America has selected Gimbels. Gimbels with its vast facilities and almost limitless resources is Selz Headquarters for all New York. And Gimbels backs Selz as it does its other great lines—Society Brand Clothes, Stetson Hats—backs it to the limit, with a greater shoe shop and finer service.

The Entire Selz Line Now Dsiplayed

Dress shoes; evening shoes; business shoes; high shoes; low shoes. Every color. Every style.

Macy's Macy's

They have all the graceful lines of youth

First Long Trouser

SUITS

$28.50

These suits were made for young fellows—tailored to the requirements of their physique. They are not just small sizes of men's suits. Their style successfully bridges the awkward gap that exists between the last short trousers and manhood.

Herringbones, overplaids, neat checks and mixtures in two, three and four button models.

Extra trousers may be had in most styles.

Fifth Floor, Front.

R. H. Macy & Co. Inc.

Herald Square New York

Macy's Macy's

Automobile Enthusiasts

We have remaining about 150 of the finest imported all wool topcoats and overcoats most suitable for your requirements. Made in England to sell for $45, $50 & $55.

$28.50

FLEMING'S Ltd.

9 John St., New York City

Midnight Thursday for Next Sunday's Real Estate Advertisements

Real Estate and Apartments advertisements for insertion in The New York Times next Sunday must be received in The Times Building by midnight Thursday, complete as to text, cuts, matrices, photographs or drawings.

CERTAIN PEOPLE OF IMPORTANCE

Harry Leon Wilson says:

"It is my ideal of the novel, the thing I am always looking for. This is the best novel I have read since 'The Old Wives' Tales.' I hesitate to say it is better because I am so fresh from reading it, but I know it is as good, and I know no warmer terms in which to praise it."

By KATHLEEN NORRIS

At Every Bookstore, $2.00

DOUBLEDAY, PAGE & CO.

DUSHAW IS VICTOR OVER JOE ONORATO

Richmond A. C. Featherweight Makes Great Comeback in Amateur Bouts in Garden.

TWENTY-ONE BOUTS FOUGHT

Ten Knockouts Scored, One in 29 Seconds—Davis Brothers Defeated.

Amateur fight fans found plenty to tickle their palates in the opening session of the three-night tournament under the auspices of the Metropolitan Association of the Amateur Athletic Union and Tex Rickard at Madison Square Garden last night. Twenty-one bouts were fan off in the flyweight, bantam, featherweight and lightweight classes, with ten knockouts.

The star bout of the evening came in the 115-pound class, when Nathan Dushaw, Richmond A. C., after being knocked down twice for the count of eight, made a sensational come-back and floored his opponent, Joe Onorato, unattached, in the second round when the latter was in sight of victory.

There was action aplenty in the 112-pound class. In the best of the evening's eight bouts in this division Ernest Heimbo, Clark House, carried Sam Markow, Koerger's Boxing School, into an extra round before Markow could gain the referee's decision. It was a give-and-take affair and kept the spectators on edge for the entire route, although there was little pretense at any kind of defense on the part of either boxer.

Heimbo waded in with a vim in the opening round and carried most of the action right up to the bell. The second round was even, but in the third Heimbo with the aid of a consistent and murderous right, evened the count on points and forced an extra round.

The final session was a wild exhibition of milling and slugging and there were mixed boos and cheers from the crowd when Markow was given the decision.

Bob Irwin, St. Jerome C. C., had an easy time of it in his bout with Michael L. Guilfoyle, unattached, Guilfoyle taking the count after a one-sided affair before the first round was a minute and a half old.

The shortest bout of the evening came in the 118-pound class, when Herbert Morofsky, unattached, floored George Deinhart, also unattached, in 29 seconds.

Most of the interest in the bantamweight class centred around the bouts between Ray Davis, unattached, and James Keller, unattached, won by the latter, and Sam Davis, unattached, and Frank Voyevodsky, unattached, also won by the latter. The Davis brothers, after taking considerable punishment in the early stages of each of their matches, made remarkable comebacks, but lacked the necessary stamina to win.

Sam Davis lost his bout in the second, when the referee disqualified him for not fighting after three warnings.

The summaries:

115-Pound Class—Tony Simonelli, Rose A. C., Stamford, Conn., defeated Joe Love, unattached, 3 rounds, judges' decision; Sam Bienfeld, Clark House A. A., defeated S. Pontillacomo, Fugazy Club, referee's decision, first round (time, 2:09); Vincent Pasillas A. C., defeated Tom Burns, unattached, referee's decision, first round (time, 1:30); S. Markow, Koerger's Boxing School, defeated Ernest Zimpo, Clark House, four rounds, referee's decision; Carlo Klinfield, Amours Club, defeated Edward Walsh, unattached, second round, referee's decision time, 0:51); Tuarto, unattached, defeated Joe Napolitano, Italian Association, first round, referee's decision (time, 2:30); E. Sherwood Foerger's Peter, unattached, defeated James Nicholas, unattached, second round, referee's decision (time, 2:16); John Steelin, John H. McCourt Association, defeated Charlie Dixon, Stillman Gymnasium, 3 rounds, judges' decision.

118-Pound Class—Joseph Kaufman, Clark House, defeated John Cohen, unattached, first round, referee's decision (time, 2:14); Harry Feilx, Rutger's Gymnasium, defeated Jimmy Braxton, unattached, 3 rounds, judges' decision; Sam Crimeans, unattached, defeated "Irish Johnny" Kelly, Jersey City, second round, referee's decision (time, 2:31); Leroy E. Davis, Rose A. C., Stamford, Conn., defeated Nat Brand, Clark House A. A., three rounds, judges' decision; Herbert Morofsky, unattached, defeated George Deinhart, unattached, first round, referee's decision (time, 0:29).

28 Pound Class—James Keller, unattached, defeated Ray Davis, unattached, three rounds, judges' decision; Frank Voyevodsky, unattached, defeated Sam Davis, unattached, second round, referee's decision, time, :58; Nathan Dushaw, Richmond A. C., defeated Joe Onorato, unattached two rounds, referee's decision, time 2:51; Walter Plona, Trinity Club, defeated Harry Nachman, unattached, first round, referee's decision, time 1:41; Fred Volojka, Hollywood Inn Club, defeated David Keeneally, Montauk A. C., second round, referee's decision, time 2:09; Peter Washkovitz, Greenwich Village, won from Charles Peterson, unattached, by default; Gus E. Whitol, Y. M. C. A., won from W. Heanards, unattached, by default.

138 Pound Class—Bob Irwin, St. Jerome's C. C., defeated Michael L. Guiffoyle, unattached, first round, referee's decision, time 1:28.

EDWARDS BEATEN BY CURTIN IN MIXED BOUT

Pacific Coast Negro Loses Decision to Jersey City Boxer at Pioneer A. C.

Irish Johnny Curtin received the decision over Danny Edwards, Pacific Coast negro boxer, in a twelve-round bout at the Pioneer A. C. last night. Unusual interest was centred in this contest, as it was the first mixed bout held under the ruling of the State Athletic Commission. The Jersey City boxer took six of the rounds, while Edwards was awarded two, the other three rounds being drawn.

It was a fast bout throughout, but Curtin's fast left jab, followed by a right cross, proved too much for the colored aspirant for the bantamweight title. The winner weighed 119¾ pounds, while his opponent tipped the scales at 121¾.

In the semi-final bout of ten rounds Joe Quinn of Minneapolis outpointed Marty Summers of the east side in a hard-fought match.

Begin Fall Baseball Practice.

Special to The New York Times.

MIDDLETOWN, Conn., Sept. 26.—Coach W. E. Steller had thirty-five candidates for the Wesleyan baseball team present themselves at the Fall practice today. The team lost Robertson, catcher, and Steward, third baseman, by graduation and White, shortstop, by transfer to Princeton. Lopsteitch, Moore and Umpleby, last year's mainstays in the box, are back.

You can start now to buy a Garden Apartment with the rent you pay

WHEN you purchase a modern garden apartment under the sane and protective Jackson Heights Plan of Tenant-Ownership you have the certainty that each month gives you a greater equity in the home you are buying.

A choice in garden apartments is offered you now in the newest garden apartment group. We suggest that you will do well to select your apartment now while that choice exists.

The rooms are all large, sun-shiny and airy; with open fireplaces, sun-parlors, and most completely equipped kitchens.

Reduce your rent to "cost" by paying only your pro-rata share of the building operating expenses.

Your present rent will buy a Garden Apartment at Jackson Heights, if you are now paying $150 to $250 a month; small initial payment; balance same as rent.

Jackson Heights

22 Minutes from 42nd St. Subway Station

New Elevator Garden Apartment Homes

5, 6 and 7 Rooms—2 to 4 Baths

Larger suites arranged to suit your requirements

Golf, Tennis, Children's Playgrounds, Gardens, Etc.

Tenant-Ownership Plan—Liberal Terms *Social and Business References Required*

The Queensboro Corporation *Manhattan Office* 50 East 42d St.

VISIT JACKSON HEIGHTS TO-DAY

Take Subway to Grand Central transfer to Queensboro Subway (Corona Line) to 25th St. (Jackson Heights) Station—(Office Opposite Station)

By Motor—59th via Queensboro Bridge, Jackson Ave. to 25th St

Apartments Open for Inspection, Daily and Sunday, Until 9 P.M.

There is no other cigarette of such quality at such a price.

FATIMA CIGARETTES

TWENTY for 20¢

Always slightly higher in price than other Turkish Blend cigarettes—but —just taste the difference!

Let Fatima smokers tell you

NOTE: Like the few other big-selling brands, Fatima is a Turkish Blend cigarette—a blend of both Turkish and Domestic tobaccos. But Fatima differs from the others in that it contains a greater quantity and finer quality of Turkish tobacco—the reason both for Fatima's slightly higher cost and its greater delicacy of taste and aroma.

Liggett & Myers Tobacco Co.

Studebaker

COUPE $1875

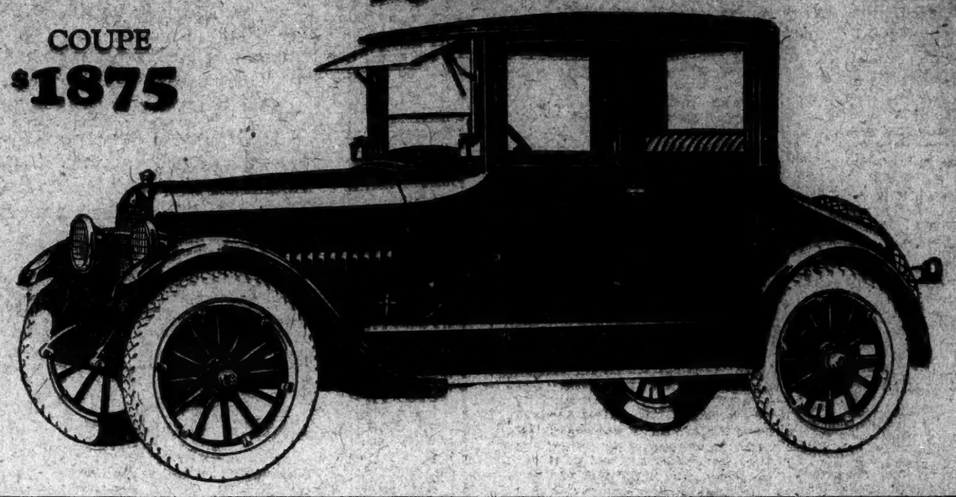

SPECIAL-SIX COUPE

Without a Competitor in Dollar-for-Dollar Value

Maximum comfort is not a matter of extra cost and high prices but is a matter of design. With the body resting without overhang on a sturdy frame; semi-elliptic springs front and rear; and wide, deep cushions in rich upholstery, the Special-Six Coupe is necessarily comfortable.

Satisfaction in the Special-Six is due to its dependable chassis, to the beauty and solidity of construction of its Studebaker-built body and the completeness of appointments.

The mechanical excellence of the Special-Six Coupe has been proved in the hands of thousands of users throughout the world. Its dependability is a matter of common knowledge in the garages and among chauffeurs and mechanics everywhere.

Its 50-horsepower motor delivers great resources of quiet, smooth-flowing power and wonderful flexibility. Its perfected dry-plate disc clutch makes gear shifting quiet and easy. The bearing equipment at the steering knuckles provides an ease of steering that gives new thrills of pleasure to the most seasoned driver.

Included in its appointments are such features as the courtesy light above the running board on the driver's left which illuminates the roadway in passing other cars at night; automatic windshield wiper and rear-view mirror; artistic coach lamps and opalescent corner lights; heater; jeweled eight-day clock and many others.

The broad principle upon which Studebaker business is conducted and upon which it has prospered for seventy years, now grounded upon tradition, insures satisfaction to everybody who deals with the House of Studebaker, and we solicit your valued patronage on this basis. This policy protects you better than the ordinary guarantee.

EQUIPMENT

- Automatic windshield wiper
- Rear-view mirror
- Exhaust heater
- Courtesy light
- Silk roller curtains are provided at windows
- Beaded radiator
- Ventilator in cowl
- Jeweled eight-day clock
- Thief-proof transmission lock
- Opalescent dome light
- Side coach lamps
- Rain visor
- The fourth seat is a cozy-cushioned armchair
- Upholstered in deep, soft mohair velvet plush with top lining, trimming and floor carpet harmonizing in color and design

At the Closed Car Show Grand Central Palace Space A-15

MODELS AND PRICES—*f. o. b. factories*

LIGHT-SIX 5-Pass., 113" W. B., 40 H. P.		SPECIAL-SIX 5-Pass., 119" W. B., 50 H. P.		BIG-SIX 7-Pass., 126" W. B., 60 H. P.	
Touring	$ 975	Touring	$1275	Touring	$1650
Roadster (3-Pass.)	975	Roadster (2-Pass.)	1250	Speedster (4-Pass.)	1785
Coupe-Roadster (2-Pass.)	1225	Roadster (4-Pass.)	1275	Coupe (4-Pass.)	2375
Sedan	1550	Coupe (4-Pass.)	1875	Sedan	2475
		Sedan	2050	Sedan (Special)	2650

Cord Tires Standard Equipment

THE STUDEBAKER CORPORATION OF AMERICA

1700 Broadway, Manhattan — 1469 Bedford Ave., Brooklyn

MANHATTAN: 1121 St. Nicholas Avenue; 1962 Seventh Avenue; 79 Fulton Street; 57 Second Avenue; QUEENS: 9344 Jamaica Avenue, Woodhaven; 2332 Myrtle Avenue, Ridgewood; 130-20 Hillside Avenue, Jamaica; Queens Boulevard & Continental Avenue, Forest Hills

BRONX: 327 East 149th Street; 2452 Grand Concourse; 960 Southern Boulevard; 445 Tremont Avenue

BROOKLYN: 8001 Fourth Avenue; 3625 Bedford Avenue; 1435 Eastern Parkway; 398 Broadway; 274 Flatbush Extension; 1337 Gushrick Ave.; 456 Broadway; 1517 Third Ave.; 2081 Coney Island Ave.; 5001 New Utrecht Ave.; STATEN ISLAND: 130 Bay Street, Tompkinsville; 230 Richmond Avenue, Port Richmond

THIS IS A STUDEBAKER YEAR

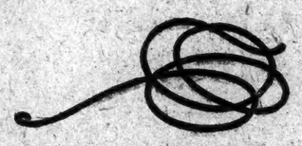

Electrify the Home!

WHAT is known as a snake wire hook is indispensable to the electrical contractor when he installs electric wiring. It is with such a wire, hooked at one end, that he "fishes" for openings in partitions and walls through which to draw his armored electric wires. The cutting of walls and the removal of paneling is thus very largely avoided.

Our special home wiring plan will interest every non-user of electric service. Your electrical contractor, or any of our representatives, will gladly explain it to you in detail. Telephone Stuyvesant 4980.

The United Electric Light & Power Company

130 East 15th Street

59th Street and Broadway — 146th Street and Broadway

DOBBS HATS

Dame Fashion takes note of such small details as the denting of a Man's Hat. It isn't being done in the best circles this season. Dobbs Hats may be worn with a sober crease in the crown without dents at the sides. Men who keep abreast of the times are accepting the larger shapes exclusively featured by Dobbs

DOBBS & CO

620 & 244 Fifth Avenue New York

MRS. FEITNER PUTS OUT MISS HOLLINS

South Shore Golfer Defeats the National Champion by Decisive Score of 7 and 6.

MRS. GAVIN IS EXTENDED

Forced to an Extra Hole by Miss Cameron in Title Tourney at White Sulphur Springs.

Special to The New York Times.

WHITE SULPHUR SPRINGS, W. Va., Sept. 26.—Miss Marion Hollins of Westbrook, L. I., winner of the national women's championship at Hollywood last year, vacated her office here today. Pitted against Mrs. Quentin Feitner of South Shore Country Club, L. I., in the opening round of match play in the 1922 classic at the Greenbrier links, Miss Hollins was eliminated by the most one-sided margin of any of the sixteen pairs who battled in the championship fight. The contest ended on the twelfth green, the score being 7 and 6.

Outside of the Feitner-Hollins match, things went almost according to program. There was one exception, that being the case of Mrs. Gavin, former Metropolitan champion, who is now representing Great Britain. Mrs. Gavin found unexpected opposition from a young California girl, Miss Margaret Cameron, one of the most promising players on the Pacific slope and the present holder of the Northern California championship. The struggle went nineteen holes before Mrs. Gavin finally succeeded in shaking off her persistent and gritty opponent.

Left in the title chase for the second round are five Metropolitan women, in addition to Mrs. Feitner. They are Miss Alexa Stirling of the North Hempstead Country Club, holder of the Metropolitan district title and the national titleholder from 1916 to 1920 inclusive; Miss Elizabeth Hardin of Baltusrol, medalist in the Metropolitan district championship this year; Mrs. Norman K. Toerge of Nassau; Mrs. G. Maurice Heckscher of Piping Rock, and Mrs. H. Arnold Jackson of Greenwich, Conn., a former national champion.

Others who survived the first day's test are Miss Glenna Collett of Providence, R. I., yesterday's medalist and one of the favorites for the title this year; Mrs. F. C. Letts Jr., Miss Edith Cummings and Mrs. Clifton G. Alexander of Chicago, Miss Frances Hadfield of Milwaukee, one of the leaders in women's Western golf circles; Mrs. David Gaut of Memphis, Tenn., a former Southern champion and recent winner of the Western; Mrs. Ronald Barlow of Philadelphia, Mrs. Dorothy Campbell Hurd of Pittsburgh, a former champion, and Mrs. Norman P. Rood of Wilmington, Del.

Win by Wide Margins.

Seven out of the sixteen matches today were won by decisive margins, Miss Collett defeated Mrs. H. D. Sterrett of Hutchinson, Kan., by 6 and 5, the same score by which Miss Hardin won from Miss Rosamond Sherwood of St. George's, S. I. Mrs. Rood's victory over Miss Louise B. Elkins of Pittsburgh was 7 and 5, the match going one hole further than the Feitner-Hollins affair. Mrs. Barlow won from little Miss Katherine Gorman of Parkersburg, the West Virginian champion, by 6 and 4, which was precisely the same margin as Miss Stirling won from Miss Elizabeth Gordon of Providence.

Miss Hadfield's victory over Miss Sara Fownes of Pittsburgh was by 4 and 2, while Mrs. Jackson defeated Miss Beale Fenn of Portland, Me., by 4 and 3. Two matches were decided by scores of 3 and 2, that being Miss Cummings's margin over Miss Louise Fordyce of Youngstown, Ohio, the Buckeye State champion, and also Mrs. Gaut's margin over Mrs. C. C. Russell of Milwaukee. Mrs. Hurd experienced considerable difficulty in gaining a victory over Miss Audrey Faust of St. Louis, the match going to the seventeenth hole, with the Pittsburgh woman a winner by 3 and 1.

Mrs. Alexander was carried to the seventeenth green by Mrs. Caleb Fox, Philadelphia's 60-year-old star, the margin being 2 and 1. Next to the Gavin-Cameron match, the closest of the day was that in which Mrs. Heckscher defeated Mrs. F. Halloran of Salt Lake City, one of the Pacific Northwest stars, at the last hole.

As a result of today's outcome, tomorrow will bring forth several star attractions, the outstanding ones being the matches between Miss Collett and Miss Hardin, Miss Cummings and Mrs. Gaut and Mrs. Feitner and Mrs. Hurd. Other pairings bring together Mrs. Toerge and Mrs. Letts, Mrs. Rood and Mrs. Barlow, Mrs. Jackson and Mrs. Heckscher, Miss Stirling and Mrs. Alexander and Mrs. Gavin and Miss Hadfield.

When Miss Hollins and Mrs. Feitner stood on the first tee ready for their battle today it recalled memories of former years when Miss Hollins was a mere slip of a girl just blossoming forth into stardom. Mrs. Feitner, then Miss Lillian Hyde, was the Metropolitan leader. They met time and again, but on only one occasion was the 1921 champion able to win a match.

Their last meeting in a national championship was in 1914, when, in the national at Nassau, they clashed in the first round. Mrs. Feitner winning, 4 and 3. She, in turn, was eliminated in the following round. During the last two or three years she has dropped out of competitive golf and during her absence Miss Hollins has forged to the front, her most notable achievement coming last year.

Today was a renewal of the old-time friendly feud and the outcome was almost predicated by past results. It was not until the sixth hole was reached that the champion was able to take the honor. By this time her rival was 4 up, having won every hole with the exception of the third. By winning the next three holes, Mrs. Feitner was 6 up when the turn was reached and the match was practically ended. By getting halves at the tenth and eleventh, Miss Hollins prolonged the inevitable, but at the twelfth, after failing to reach the green on her fifth, she picked up and offered her congratulations to her old-time conqueror.

"Good work, Lillian," she said. "Hope you go a long ways."

Miss Hollins's medal card, showing a 48 to the turn, tells the story. On only infrequent occasions did she give any display of the club mastery that gained her title a year ago. Her tee shots were generally wild, oftentimes in trouble, and nothing seemed to go off with anything like accuracy. She was generally a stroke or more behind on the green and her putting was decidedly off color.

Mrs. Feitner's Putting Deadly.

Her opponent took a 41 to the turn, 6 more than par, but her putting left little to be desired. On the first nine holes she took just fourteen putts, and it was this superiority that enabled her to win by the wide margin that was hers. As a general rule her driving was long and straight and in the matter of length, Miss Hollins's forte, she outdid the champion herself.

No one expected Mrs. Gavin, winner of the recent Canadian title, to be carried as far as she was by the little business-like Coast golfer. It was a nip-and-tuck contest for the first nine holes, neither having any decided advantage. By winning the eleventh, when Miss Cameron took three putts, Mrs. Gavin started for the long twelfth with the match all square.

Miss Cameron had a chance to win the twelfth, but she missed it when she failed to carry the mounds guarding the green on her second, a failure that enabled Mrs. Gavin, who was at the foot of the hill and in the rough, to get a half by virtue of a fine approach and an eight-foot putt. Playing the thirteenth, Miss Cameron, several yards behind on the drive, elected to play short of the trap guarding the green, while Mrs. Gavin went boldly for the green with her brassie, a shot that enabled her to win the hole, 4 to 5.

The Coast player was trapped on her drive going to the fourteenth and she lost that, 3 to 4, becoming 2 down. Then Mrs. Gavin got three decided breaks in the luck on three consecutive holes, breaks that figured in the ultimate result.

Fortune Smiles on Mrs. Gavin.

Her iron to the fifteenth was headed for the traps, but kicked out and enabled her to get a half in three. Miss Cameron, with a fine iron, was twenty feet or so over the pin, but failed on her try for a two. Mrs. Gavin's second, going to the sixteenth, was headed for a trap, but stopped a yard short, and she managed to get her half in 5s.

Just when things looked decidedly blue for the coast girl, she turned in and won two holes, squaring the match. After being in the rough on her drive, playing to the seventeenth hole, Miss Cameron had a fine recovery and was on the green in three, whereas Mrs. Gavin took one more stroke before she managed to get home. A poor approach left Miss Cameron a seven-foot putt to get down for her win, but she never winced, and the ball hit the back of the cup and dropped, leaving her only one down with one hole to play.

She got away a beautiful iron that landed plump on the home green, leaving her a putt for a two, while Mrs. Gavin was trapped at the left of the green. The English woman made a great recovery but half-hit her first putt and then ran past the hole on her next, Miss Cameron winning the hole, 3 to 4.

Neither had good drives going to the extra hole, Miss Cameron being in the rough off to the left and Mrs. Gavin in the rough at the right, with a narrow opening between the trees to play through. At the end of the second shots there was no marked advantage, but Miss Cameron was away, her ball lying less than ten yards from a bunker. Looking up on her shot, she put her ball squarely into the trap and then barely got out on her next. Mrs. Gavin, on the edge of the green with her third, approached up dead for a 5, clinching the match.

No better golf was played during the day than that of Miss Hardin, the young metropolitan girl, against Miss Sherwood. Driving long and straight, approaching and putting with deadly accuracy, she was out in 38 and 5 up on her Long Island opponent. She lost the first hole, 4 to 5, but evened the match at the second and then, after a half at the third, played six holes in par figures, winning five of them in a row. She was one over par at the ninth, where Miss Sherwood got a half, but offset it with a birdie 4 at the plateau seventh. She was par at the next three holes, getting only halves at the tenth and eleventh, but she won the twelfth with a par 5 to Miss Sherwood's 7 and settled the match with a half at the thirteenth.

Her card with par:

Out—									
Par	4	4	3	4	4	5	4	3	4—36
Miss Hardin	5	5	4	4	4	4	4	3	5—38
In—									
Par	4	4	5	4					
Miss Hardin	4	4	5	5					

Miss Stirling, who, according to critics, is likely to be returned a winner this year, was out in 40 and 5 up at that point on Miss Gordon. Miss Collett was out in the same figures, and led Mrs. Sterrett by the same margin at the turn. Mrs. Jackson had a medal round of approximately 85, although she was not putting any too well, while Mrs. Hurd's card was approximately 84. Mrs. Barlow took a 42 to the turn against Miss Gorman, including a 2 at the 180-yard eighth.

Mrs. Heckscher, out in 41, was 1 up on Miss Halloran at the end of the first nine holes, and by winning the tenth and twelfth increased her lead to 3 up. The Salt Lake player then got two 3s in a row, winning the fourteenth and fifteenth, and she squared the match at the seventeenth hole, which she won, 7 to 8. Playing the home hole, however, Miss Halloran indulged in three putts on the green, and that indulgence gave the metropolitan player the verdict.

Miss Hollins Starts Poorly.

Miss Hollins was trapped on her second shot, and took two more to get on the green, Mrs. Feitner, on in three, wining the hole, 5 to 6, and becoming 1 up. The champion lost the second when she sliced her tee shot into the water hazard, and then, after dropping for a penalty stroke, she continued to play badly, giving Mrs. Feitner the hole, 5 to 7, the South Shore player taking six to get to the green, as a result of being trapped, but playing a fine recovery and then holing a fifteen-foot putt.

Miss Hollins took three putts on the third and got only a half where she should have had a win, inasmuch as Mrs. Feitner hooked her drive and then overplayed the green. A great iron shot gave Mrs. Feitner the fourth hole, she was on the 390-yard green in two, but was five feet short on her approach putt. After Miss Hollins had taken three to get home and then failed to hole her next, Mrs. Feitner sank the putt for a 4, becoming 3 up. Neither was on the fifth green on their seconds going to the fifth, but Mrs. Feitner sank a six-footer for a 4, while Miss Hollins missed her putt.

Mrs. Feitner lost the sixth when she attempted to use wood on her second shot. The ball was in a heavy lie and she sliced it badly and was just saved from being out of bounds by a lucky bounce after hitting a tree. She then looked up on her third and flubbed it. Miss Hollins, at the edge of the green in 3, got down a 10-footer for her 5.

A fine chip to within a foot of the pin gave Mrs. Feitner the eighth and she added the ninth when Miss Hollins was twice in the rough and then flubbed two shots running. That made things stand 6 up for Mrs. Feitner and after two halved holes she won the twelfth, 5 to an approximated 8, giving her the match.

The cards:

Out—									
Mrs. Feitner	5	5	5	4	4	6	4	3	5—41
Miss Hollins	6	7	5	5	5	5	5	4	7—43
In—									
Mrs. Feitner	5	4	5						
Miss Hollins	5	4	8						

The summaries:

Miss Glenna Collett, Metacomet, defeated Mrs. H. A. Sterrett, Hutchinson, Kan., 6 and 5.

Miss Elizabeth Hardin, Baltusrol, defeated Miss Rosamond Sherwood, St. George's, 6 and 5.

Mrs. Norman K. Toerge, Nassau, defeated Mrs. Joseph Bydolek, East Aurora, 2 and 1.

Mrs. F. C. Letts, Chicago, defeated Mrs. E. H. Fiter, Marion, 5 and 3.

Miss Edith Cummings, Onwentsia, defeated Miss Louise Fordyce, 3 and 2.

Mrs. David Gaut, Memphis, defeated Mrs. C. C. Russell, Milwaukee, 3 and 2.

Mrs. Norman Rood, Wilmington, defeated Miss Louise Elkins, Oakmont, 7 and 5.

Mrs. F. H. Barlow, Marion, defeated Miss Kathleen Forman, Parkersburg, 6 and 4.

Mrs. Quentin Feitner, South Shore, defeated Miss Marion Hollins, 7 and 6.

Mrs. Dorothy C. Hurd, Westmoreland, defeated Miss Audrey Faust, St. Louis, 3 and 1.

Mrs. H. Arnold Jackson, Greenwich, defeated Miss Beatrice Fenn, Portland, 4 and 3.

Mrs. G. M. Heckscher, Piping Rock, defeated Miss Frances Halloran, Salt Lake City, 1 up.

Miss Alexa Stirling, Atlanta, defeated Miss Elizabeth Gordon, Metacomet, 6 and 4.

Mrs. C. Alexander, Belmont, defeated Mrs. Caleb Fox, Huntington Valley, 2 and 1.

Mrs. William A. Gavin, England, defeated Mrs. Margaret Cameron, Annandale, 1 up (19 holes); Miss Frances Hadfield, Miss Mount, defeated Miss Sara Fownes, Oakmont, 4 and 3.

Special Trains to Be Run to International Polo Games

For the first semi-final match this afternoon in the International polo tournament at the Meadow Brook Club between the Argentine and Shelburne teams the Long Island Railroad will run special trains from the Pennsylvania Station on Seventh Avenue direct to International Field at Westbury, L. I. The first train will leave at 12:40 P. M., and others at short intervals thereafter. The game will begin at 3:30, and will be over about 5:30 o'clock, the special trains returning directly after the finish of the match. Special trains will be run for the matches tomorrow and Saturday and for the three games of next week. There will be ample parking space for 3,000 or 4,000 motor cars. All roads leading into Westbury have been marked by the Meadow Brook Club. For Westchester County motorists an augmented ferry service will be run between Greenwich and Oyster Bay during the remaining matches.

FLAMINGO YIELDS TO MEADOW BROOK

Falls Behind Milburn's Polo Quartet, 12 to 10, Despite Five-Goal Handicap.

BOTH TEAMS FIGHT HARD

Result in Doubt Until Last Minutes of Brilliant Contest in Westbury Tournament.

LINE-UP FOR TODAY'S POLO GAME AT MEADOW BROOK.

Special to The New York Times.

WESTBURY, L. I., Sept. 26.—The third game in the international polo tournament at the Meadow Brook Club will be played tomorrow afternoon on International Field at 3:30 o'clock, when the Argentine players will make their first appearance. The South Americans will line up against Shelburne, victor over Ireland on Monday. The winner of this match will play in the finals for the Monty Waterbury Cup on Saturday. The teams will line up as follows:

ARGENTINE
No. 1—John B. Miles.
No. 2—Raymond Belmont.
No. 3—Luis Nelson.
Back—Lewis L. Lacey.

SHELBURNE.
No. 1—Louis E. Stoddard.
No. 2—Raymond Belmont.
No. 3—J. Watson Webb.
Back—R. E. Strawbridge Jr.

Argentine allows Shelburne two goals under the revised handicap.

Special to The New York Times.

WESTBURY, L. I., Sept. 26.—In one of the hardest-fought and most brilliantly contested matches of the present polo season, the Meadow Brook four yesterday afternoon defeated the Flamingo players on Cochran Field of the Meadow Brook Club by a score of 12 goals to 10. It was the second match of the international tournament, and by their victory the wearers of the robin's-egg blue colors will enter the semi-final round and will play the Eastcott Anglo-American four on Thursday afternoon.

It was another perfect afternoon for polo, and hundreds of spectators enjoyed the spectacle free, lining the practice field on both sides. Beginning this afternoon, when the formal matches for the Monty Waterbury Trophy will get under way, tickets will be required for all matches during the rest of the tournament and for next week's exhibition match and the two special games between the Argentine four and the American international combination.

Under the new handicap, the Meadow Brook team allowed Flamingo five goals, and for a time it looked as though Captain Milburn's quintet would be unable to give away so much. The Flamingo players, always a speedy and snappy lot, were strengthened by the addition of Malcolm Stevenson from the Orange County team—a nine-goal player. He replaced B. K. Gatins at No. 3, the latter not having recovered from a severe fall he sustained early in the Rumson tournament. It made a great difference in the play of the whole Flamingo team, for Stevenson's stroking sent up the ball to the diminutive but hard-riding and clean-striking Harry East, who was at his best today and always in the thick of the fray.

The game was characterized by hard riding and spectacular mallet work. In their eagerness the players committed numerous infractions of rules, especially in the early periods, before penalties had brought them to a realisation that rules are made to be observed. During the first half of the game Flamingo added three tallies to its five by handicap. Thereafter, however, the Flamingo players could not stand the pace, and their more able and experienced opponents gradually wore them down, tying the score in the seventh period and going on to add two more to clinch the game. Meantime, the Light Blue defense stiffened and the Flamingo players were unable to penetrate it.

Meadow Brook Forces Attack.

Meadow Brook forced the attack from the throw-in, but Hitchcock's stroke for goal was wide. Flamingo retaliated and forced the play about the goal posts of the Light Blue. Then Hitchcock and Von Stade got away on one of Milburn's drives and made a determined attack at the other end of the field. The riding was desperately hard and Flamingo was twice penalized for fouls, but Hitchcock was unable to convert the free hits into goals. Play continued up and down the field for the rest of the period, mostly in Flamingo territory, but try as they would, the Meadow Brook riders were unable to penetrate the Flamingo defense, and the bell ended a scoreless period. It was evident that Meadow Brook would have to play much faster polo to overcome the five-goal handicap.

The Light Blue lost no time in the second chukker, for, after Prince had hit out from his goal line, Hitchcock came through for a goal in thirty-five seconds of playing time. From the pace-off in midfield, Meadow Brook forced the pace and excellent team work placed the ball for Von Stade to shoot the second tally. Play hovered about the Flamingo goal line, but eventually Stevenson got the ball and the Light Blue was quickly on the defensive. East made a fine cut stroke for goal after the bell had rung and the ball just missed. The score was 5 to 2, in favor of Flamingo as the players went in to change ponies.

From Meadow Brook's end of the field Hitchcock and Von Stade carried the ball down and the No. 1 drove a long ball which just missed a score. From the knockout by Prince a scrimmage ensued from which Bacon emerged with a scoring stroke.

Stevenson Scores for Flamingo.

Flamingo forced the pace and after East misser a foul was called on Meadow Brook, which was not productive. Stevenson, however, took the ball from the hit-out by Milburn and scored the first goal for Flamingo.

Cooley and East forced the pace from the start of the fourth period and had Meadow Brook completely on the defensive. East missed, but a moment later Cooley came through with a pretty shot for a goal. Meadow Brook, in its turn, forced the attack and, after a scrimmage in front of the Flamingo goal, Bacon got through the press and shot a nice goal.

Then ensued one of the hottest fights of the first half, in which the Flamingo forwards were constantly battering at the Meadow Brook defense. Finally Stevenson found his opportunity and drove through at top speed. His stroke for goal struck Milburn's pony as the international back dashed up to save, and the pony kicked it through. The score at half time, therefore, was: Flamingo, 8; Meadow Brook, 4.

Meadow Brook lost no time at the beginning of the second half, Hitchcock taking the ball from the hit-in and scoring in 22 seconds. The play then was forced once more to the Flamingo end of the field, and Hitchcock again scored for the Light Blue.

The home players had made up all but two of their goals, but Flamingo pressed from the throwin and on a pretty pass by Stevenson, East cut the ball through. East, on a very fast pony, made two brilliant dashes for the Meadow Brook goal. The first time he missed his stroke and Milburn saved, and on the second attempt the ball just missed the goal post.

For the next four minutes Meadow Brook forced the play and Hitchcock cut it through. Two minutes later, at the other end of the field, Von Stade scored Meadow Brook's eighth goal, but the Light Blue was still trailing by one goal.

One minute and sixteen seconds after the start of the seventh period Hitchcock got loose after a scrimmage and put the willow between the posts for the goal that tied the score. Flamingo attacked without a let-up, and so strong was the pressure that Milburn was forced to make a safety to save his goal. Flamingo could not score on the free hit.

Meadow Brook Takes Lead.

Meadow Brook, just before the period closed, forced the ball into Flamingo territory and after several attempts Hitchcock drove a terrific ball that went high over the posts for the goal that gave the home players the lead.

If the pace had been fast before, it now became furious and Von Stade taking the ball from his defense put it between the Flamingo posts. On a shot from Stevenson Cooley scored just fifty seconds after the ball was thrown in among the ponies' hoofs.

With the seconds flying and only one goal between them and a tie score, Meadow Brook fought off every Flamingo attempt to equalise. Fifty seconds before the bell rang for the end of the game Bacon drove the ball through, bringing the score to 12 goals for Meadow Brook and 10 for Flamingo.

In the first semi-final match tomorrow afternoon, it is probable that the Argentine four will be without the services of its brilliant No. 1, David Miles, who has not recovered completely from his injury received in Philadelphia. It is expected he will be in shape for the final on Saturday if his team defeats Shelbourne and for the clash with the American international four in the two matches of next week. Captain Lacey has to move John Miles from No. 2 to No. 1, also moving Jack Nelson forward from No. 3 to No. 2 and play his substitute, Luis Nelson, at No. 3.

The line-up:

MEADOW BROOK. Pos.	Player.	FLAMINGO. Pos.	Player.
No. 1—F. S. Von Stade.		No. 1—J. C. Cooley.	
No. 2—T. Hitchcock Jr.		No. 2—Harry East.	
No. 3—E. C. Bacon.		No. 3—M. Stevenson.	
Back—D. Milburn.		Back—F. H. Prince Jr.	

FIRST PERIOD.

No score.

SECOND PERIOD.

1—Hitchcock, Meadow Brook..... 0:35
2—Von Stade, Meadow Brook..... 2:25

THIRD PERIOD.

3—Bacon, Meadow Brook..... 1:30
4—Stevenson, Flamingo..... 3:10

FOURTH PERIOD.

5—Cooley, Flamingo..... 1:30
6—Bacon, Meadow Brook..... 3:00
7—Pony, Flamingo..... 3:40

FIFTH PERIOD.

8—Hitchcock, Meadow Brook..... 0:22
9—Hitchcock, Meadow Brook..... 1:18

SIXTH PERIOD.

10—East, Flamingo..... 0:25
11—Hitchcock, Meadow Brook..... 4:00
12—Von Stade, Meadow Brook..... 2:10

SEVENTH PERIOD.

13—Hitchcock, Meadow Brook..... 1:16
14—Hitchcock, Meadow Brook..... 4:05

EIGHTH PERIOD.

15—Von Stade, Meadow Brook..... 1:40
16—Cooley, Flamingo..... 0:56
17—Bacon, Meadow Brook..... 2:05

Goals scored—Meadow Brook 12; Flamingo 5, by handicap, total 10.

Umpires—Louis E. Stoddard and J. Weston Webb. Timer and scorer—William H. Rocap. Time of game—1:28:50.

COILA III. IS AGAIN SIX-METER VICTOR

Defeats Sakie in Second Race for Seawanhaka Cup by 3m. 3s. Over Manchester Course.

MANCHESTER, Mass., Sept. 26.—Coila III., flying the colors of the Royal Northern Yacht Club of Great Britain, won its second victory today in the series of races between British and American six-metre boats for the Seawanhaka Cup, defeating the American defender Sakie, owned by F. C. Paine of the Manchester Yacht Club by three minutes three seconds over a 12-mile triangular course.

The wind was fresh from the West, a white cap breeze blowing all the way. On the run from the start at Marblehead Rock to Southeast Mark, Coila III. gained 12 seconds, adding to the lead on the second leg, a beat to Pig Rock Bell Buoy, and on the broad reach home. The British crew had prayed for wind and got it.

Coila III. now has won two of the five races scheduled. Her elapsed time was 1:54:06, and that of Sakie 1:57:09.

NATIONAL HANDICAP TO BE INSTITUTED

Royal and Ancient Golf Club Adopts Restrictions for Amateur Championship.

ST. ANDREWS, Scotland, Sept. 26 (Associated Press).—The Royal and Ancient Golf Club at a meeting today decided to institute a plan of national handicapping of players. Next year only golfers nationally handicapped will be allowed to compete in the British amateur championship.

The Chairman of the Championship Committee, William Boas, in reporting on the new decisions respecting the amateur status which have been approved by the American committee, said the new rules were fair to professionals and that the committee was determined that the amateur status should include only real amateurs.

FAILS TO SWIM CHANNEL.

Patterson Gives Up Owing to Cramp When Half Way Across.

DOVER, Sept. 26 (Associated Press).—Walter Patterson, the Bridgeport (Conn.) swimmer, started at 3:40 o'clock yesterday afternoon from a point near Cape Gris-Nez, on the French coast, to swim the English Channel, but gave up the attempt at 7:40 P. M., when half way across, owing to a cramp in the leg. He had a narrow escape from missing the attending boat in the darkness.

Patterson, who was accompanied by Charles Burgess, the English swimmer, one of the two men who have successfully essayed the Channel swim, swam about ten miles before giving up. He was suffering from cold when he left the water, but was not in an exhausted state.

Illinois Centre Injures Leg.

CHAMPAIGN, Ill., Sept. 26.—Ed Leach of Danville, regular centre on the University of Illinois football team, broke a bone in his leg during a scrimmage yesterday. The injury probably will keep him out of the game the rest of the season.

Siki Would Give Half His Winnings to Become White

Copyright, 1922, by The New York Times Co.

Special Cable to THE NEW YORK TIMES.

PARIS, Sept. 26.—Siki got 100,000 francs for beating Carpentier. According to the Intransigeant, he is ready to give half of it to become white. The inky black Senegalese has a white wife, whom he married in Paris last year. Beside the Siki story the Intransigeant publishes a story from San Diego telling how a Californian negro, Boudon Badou, got white in spots and eventually entirely quit being a black man. The Californian's change is credited to a mixed parentage and so his example gives little hope to Battling Siki.

DESCAMPS APPEALS DECISION OF JUDGES

Carpentier's Manager Asks Boxing Federation to Reverse Fight Verdict.

PARIS, Sept. 26 (Associated Press).—The controversy over the dramatic finish of the Georges Carpentier-Battling Siki fight continues, and the former's manager, Descamps, persists in his appeals to the Boxing Federation for reversal of the judges' decision awarding the championship to the Senegalese.

Many of those who have seen the motion picture films of the contest maintain that Carpentier was clearly tripped by his opponent. Victor Breyer, one of the judges, is one of those taking this view, but he expressed the belief that such a foul by Siki could not have affected the outcome, as Carpentier was already a beaten man.

Some of the newspaper experts say it is possible the federation may yet award the bout to Carpentier. In any case Descamps is set upon having another meeting between his protégé and Siki as soon as possible.

Georges now bears few marks of the beating he suffered, but his physicians are keeping him in bed because of his sprained ankle and fractured right hand. He broke the hand on Siki's skull.

"He has a hard head," said Georges. "I was wrong in trying to get him by those hooks to the jaw."

The majority of French sportsmen say Carpentier should retire, but only after a final match in which to re-establish his reputation as a brilliant fighter.

OFFERS SIKI $45,000 TO MEET WILLS HERE

Polo Grounds Matchmaker Raises Bid to Senegalese Boxer for Bout Oct. 26.

Tom O'Rourke, matchmaker for the Republic A. C., which has a license to conduct boxing bouts at the Polo Grounds, yesterday renewed his offer to Battling Siki, Senegalese holder of the world's light-heavyweight championship, to come here and exhibit his ability before an American gathering. In his latest offer, cabled yesterday after the receipt of a message from M. Heller, Siki's manager, O'Rourke raised his bid for the African's services. The Polo Grounds matchmaker cabled an offer of 600,000 francs, or about $45,000, if the conqueror of Georges Carpentier would consent to come here and battle Harry Wills, New Orleans negro challenger for the world's heavyweight title. Another proposition O'Rourke cabled to Siki was an offer of 400,000 francs, or about $30,000 for the Senegalese to come here and box Harry Greb, American light-heavyweight champion. In his cable O'Rourke specified Oct. 26 as the probable date for whatever bout appealed to Siki.

Beyond O'Rourke's latest cable to the new ring sensation, the situation with regard to Siki's probable invasion of this country remained unchanged yesterday. Promoter Tex Rickard has not received a reply to his cabled request that Sikidelay closing any bout contracts before giving Rickard a chance to bid for his services. Dave Driscoll, matchmaker for the Ebbets-McKeever Company, operating at Ebbets Field, Brooklyn, has not yet received a response to his cabled offer to Siki.

Jack Kearns, manager of Jack Dempsey, world's heavyweight champion, returned to this city yesterday after a short vacation at a place near Philadelphia, and immediately declared his readiness to have Dempsey accommodate Siki with a bout if the Senegalese is sincere in the declarations attributed to him by cable dispatches since his defeat of Carpentier.

When Kearns was advised of the statements attributed to Siki, in which the conqueror of Carpentier is credited with voicing a desire to come to this country after Dempsey, Kearns simply smiled.

"We're always ready to accommodate any ambitious young man," said Kearns. "Dempsey is a young fellow himself and, as a result of his own experience in getting to the top, appreciates the admirable desire of young men to advance themselves in their chosen profession, whatever that might be. Siki may be a great fighter. He must be pretty good if he can knock out Carpentier. If he is sincere in his statements that he wants a crack at the world's heavyweight title, why, Dempsey will accommodate him gladly, either in this country or abroad. Maybe Siki can be built up into a real opponent for Dempsey. Nobody can tell. And matches for the champion are getting scarcer every day."

Kearns said he had not yet received any direct word from Siki or the latter's manager. He added, however, that if Siki wanted a battle and could get a promoter to make it worth while for Dempsey to journey abroad, the world's heavyweight champion would be found ready for the assignment. Kearns plans to remain here until Oct. 6, directing the affairs of Dempsey and awaiting further developments. Then Kearns will travel to Boston, where the champion is scheduled for an exhibition on Oct. 7. The next jump by rail will be to Toronto, where Dempsey is scheduled to open a theatrical engagement on Oct. 9, which will keep the champion busy traveling about the country until Dec. 24.

GREB WOULD FIGHT SIKI.

American Light-Heavyweight Champion Says He Is Ready.

TORONTO, Sept. 26.—Harry Greb of Pittsburgh, American light-heavyweight boxing champion, declared here tonight he was ready to fight Battling Siki, Senegalese conqueror of Georges Carpentier, any time, anywhere, for any reasonable amount of money.

"I have had three offers already to meet Siki," Greb asserted, "and to all of them I have replied that I am ready to talk business as soon as he signs a contract."

48,000 MAY WITNESS FIRPO-TRACY BOUT

Huge Arena Being Constructed at Buenos Aires for Fight on Oct. 8.

BUENOS AIRES, Sept. 26 (Associated Press).—Great interest is being evinced in the coming fifteen-round boxing bout between Luis Angel Firpo, the heavyweight champion of South America, and Jim Tracy, the Australian.

The men will fight on the afternoon of Oct. 8 in a huge open-air amphitheatre which is under construction on the football field in the suburbs of the city. Promoter Augusti says 48,000 persons will be able to view the battle. Three thousand policemen will be in the arena to preserve order.

No referee has yet been selected, but the man who will act in this capacity will speak English as well as Spanish. If Firpo should win the bout Augusti plans to bring to Argentina Bill Brennan or some other American fighter in the heavyweight division to meet him. He also purposes to hold several important lightweight and middleweight contests in the new arena.

Tracy intends to return to the United States immediately after the fight.

POLO—International Field, Meadow Brook Club, Westbury, L. I. Game No. 1 today. Special trains from Pennsylvania Station beginning 12:40 P. M. Admission, $1.10. Reserved seats, $2.20 and $4.—Advt.

MARTIN DECISIVELY DEFEATS SULLIVAN

Weathers Early Battering to Win the Judges' Verdict in Thrilling Ring Duel.

Vincent (Pepper) Martin, spectacular Brooklyn featherweight, scored his fourth victory over Kid Sullivan, his borough rival, last night before a crowd of about 12,000 chilled fans at Ebbets Field, Brooklyn. After twelve rounds which held all the exciting moments of the previous encounters of these bitter rivals the judges, Charles Meeghan and Al Comacho, and Referee Billy McFartland voted the decision to Martin, a verdict which drew forth a thunderous roar of approval.

There was no question about Martin's victory. The lad with the paprika nickname clearly and decisively outfought his rival. Sullivan, with a spectacular offensive through the first four rounds, had the crowd wild with excitement. After the fourth round, however, the tide of battle swung to Martin's favor, and he excelled his rival in each of the succeeding rounds.

The battle lacked none of the thrills which the two have furnished in the three bouts which preceded last night's encounter. Ring science, as it is known in the best pugilistic circles, was ruthlessly cast aside in the eagerness of the two battlers to belabor each other. It was essentially a slugfest in which endurance, strength and ability to assimilate punishment counted most. Martin was superior to his rival in these ring essentials. In defeat, however, Sullivan was not disgraced. He gave of his best against the tearing, ripping, slashing Martin.

A terrific body battering, with which he weakened his rival, shifted the tide of Martin's way when the outlook was darkest for the protégé of Jimmy Kelly, and turned what seemed like impending defeat into victory.

Sullivan Wins Early Rounds.

Sullivan, battering his way past Martin's guard relentlessly through the first three rounds, punished him severely about the stomach and face and came near scoring a knockout. In the third round Martin was twice floored, once with a right to the jaw and immediately afterward with a left hook to the jaw. The knockdowns threw the gathering into a frenzy. But on each trip to the canvas Martin disdained the relief of a count and regained his feet immediately. Sullivan fought hard through the remainder of the third round and through the fourth session, in an effort to complete the job he had started. He had Martin reeling drunkenly about the ring in the fourth session, but Martin's indomitable will power and his remarkable ability for assimilating punishment enabled him to withstand the onslaught.

Then the tide turned. Sullivan had spent a large portion of his energy in his futile attempt to batter Martin down. A terrific bombardment by Martin with both hands to the stomach further distressed Sullivan and made him an easy target for the rain of blows which Martin held in store. Through the fifth round, Martin outboxed and outslugged his rival and the same was true of the sixth. In this round, Sullivan claimed a foul, but the protest was disallowed by Referee McFartland. In the seventh, Sullivan's defense was shot full of holes and Martin reached his rival's mid-section with terrific rights and lefts at long range and close quarters. The attack weakened Sullivan and he missed repeatedly as he sought to return Martin's withering fire.

Down for Count of Seven.

Martin dropped his rival for a count of seven in the eighth session and came within a wink of finishing Sullivan. The latter was game, however, and survived the storm. Through the ninth, tenth and eleventh rounds, Martin battered his rival at will but, though he was shaken and groggy, Sullivan held his feet. In the twelfth session, Sullivan made a belated, short-lived rally, but it was only a flash in the pan against Martin's furious, untiring assault.

Martin weighed 129¼ pounds and Sullivan 127¾ pounds.

Andy Thomas, east side welterweight, and Jimmy Duffy, veteran west side boxer, were the principals in the semi-final scheduled for ten rounds. The bout was stopped after one minute fifteen seconds of the second round, when Thomas had Duff helpless. In a six-round bout Willie Naylor gained the decision over Young Jake Ahearn. In another six-round battle, Carl Duane won over Moe Ginsberg in the second round, when the bout was stopped because of a severely cut lip sustained by Ginsberg.

VALGER CHALLENGES FOR DUNDEE TITLE

French Boxer Seeks Bout for 130-Pound Belt Through State Commission.

Another was added yesterday to the list of challenges for the two titles held by Johnny Dundee, local Italian ring veteran. The State Athletic Commission announced the receipt of a challenge with an accompanying certified check for $2,500, from Benny Valger, the "French Flash." Valger, through his manager, Eddie Meade, challenged Dundee to battle for the 130-pound championship, a ring honor Dundee has not defended since winning the title belt last Winter at Madison Square Garden. Under the rules of the commission, Dundee must answer Valger's challenge and defend the title specified within six months or have his junior lightweight championship declared vacated.

The Valger challenge makes the third defi directed at Dundee now on file, each with a certified check for $2,500 with the State Athletic Commission. The other challenges are for the featherweight championship, a title recognized by the commission as in possession of Dundee through reason of the failure of Johnny Kilbane to defend his title and Dundee's victory over Danny Frush. Tommy Noble, English featherweight, has challenged Dundee for the featherweight championship, and Eddie (Kid) Wagner, Philadelphian, also has challenged Dundee for this title.

In addition to officially accepting Valger's challenge, the commission at its weekly meeting revoked the manager's and second's license of Al Lippe, manager of Jeff Smith and many other top-notch boxers. The commission said that Lippe's license was revoked "for acts considered detrimental to the best interests of boxing." Gene Delmont, Memphis lightweight, was suspended for thirty days, dating from yesterday, for an unsatisfactory bout at Syracuse on Sept. 8.

WEFERS TO ENTER PENN.

Philadelphia Sprint Star Will Be Elig

Upon reflection many a man who at first thought he couldn't afford our clothes decides that he can.

For on reckoning his outfitting on a cost-per-year basis he sees that his allowance for clothing goes further if he need make no allowance for inferior quality.

He knows his $45, $48 or $50 will buy here just what he wants both in Style and Service—lasting satisfaction.

We've done our utmost to produce as interesting variety this Fall for the man of modest purse as for his more affluent brother.

$5 will put you ahead on hats!

Plenty of our kind of soft hats and derbies at that price.

Doesn't $8 sound mighty fair for all-leather oxfords? Good line of 'em, too!

Shirts, neckwear, gloves, underwear—moderate prices in everything men and boys wear.

*Scotch Mists!
Fine new variety for Fall.

*Registered Trademark for our fair-weather overcoats of rich Scottish cheviots—rainproof!

ROGERS PEET COMPANY
Broadway at 13th St. | "Four Convenient Corners" | Herald Sq. at 35th St.
Broadway at Warren | Fifth Ave. at 41st St.

DEMAND FOR SERIES TICKETS POURING IN

Giants' Headquarters Busy Receiving and Checking Up Early Applications.

RESERVED SEATS AT $5.50

Upper Grand Stand Not to Be Reserved and Price Will Be $3.30—Bleacher Places at $1.10.

Now that the Giants have clinched the pennant, a steady stream of applications for tickets for the coming world's series is flowing into the headquarters of the local National League Club at 15 West Forty-fourth Street. The work of accepting the requests for the tickets was begun yesterday and a force of clerks was kept busy handling the large volume of mail.

The officials of the Yankees also are receiving applications for the big series, on the assumption that the Hugmen will attend to the matter of clinching the American League flag within the next few days. A large number of requests already has been received and these are being held awaiting the actual winning of the pennant.

The officials of the Giants will distribute tickets for the first, third and fifth games of the series, while the Yankees' management will be in charge of the second, fourth and sixth contests. Applications for tickets for reserved seats must be accompanied by a money order or certified check. Because of the extended demand for tickets, no application will be accepted for more than four sets of seats. Checks and money orders for tickets for the Giants' games should be made payable to the National Exhibition Company, while those for seats for the Yankees' contests should be made payable to the American League Baseball Club of New York. The address of the Yankees' headquarters is 226 West Forty-second Street.

The same prices and reservations for the series of 1921 will prevail this year. These are as follows: All box seats, both upper and lower, $6.60, or $19.80 for a set of three; reserved seats (lower grand stand only), $5.50, or $16.50 for a set of three; upper grand stand (unreserved), $3.30; bleachers (unreserved), $1.10.

Tickets for the upper tier of the grand stand and for the bleachers will be sold only at the Polo Grounds on the day of each game. The purchasers of these tickets will be required to enter the grounds immediately. The gates will be opened on every day of the series at 10 o'clock A. M., and each game will start, as usual, at 2 o'clock. There will be approximately 10,000 upper grand stand seats and 12,000 bleacher tickets on sale each day of the series.

Holders of tickets for field boxes and reserved grand stand seats may enter the Polo Grounds either at the Eighth Avenue gates or at the Speedway. Holders of tickets for the upper tier or unreserved section of the grand stand will be sold only at the Speedway entrances, while those for the bleachers will be on sale only at the Eighth Avenue gates.

The series will start on next Wednesday, Oct. 4, and, unless it is interrupted by rain, the Giants' games will be played on Oct. 4, 6 and 8, while the Yankees' contests will be played on Oct. 5, 7 and 9. The seventh game, if one is necessary, is scheduled for Tuesday, Oct. 10, and it will be decided by the toss of a coin as to whether it will be a home game for the Giants or Yankees. In the event of rain the postponed game will be played on the following day, and the remainder of the schedule will thus be advanced one day. The same conditions will apply in case of a tie game, and the home team on the day of the tie game will remain the home team for the following day, when the tie will be played off.

$35 SUIT OR OVERCOAT
Made to Measure
HENRY A. RITCHIE AND COMPANY
OUR made-to-measure Suit at $35 is superior to the ready-mades of equal price offered around town. All wool Suitings and "tailoring that stays PUT" is the reason why there is more value and satisfaction in a Ritchie Suit made to fit only you.
30 CHURCH ST.
HUDSON TERM'L. BLDG.

Kennedy
12 Cortlandt St.
BROADCAST LAST
A New Fall Oxford
Imported Scotch Grain
$7.95
Heavy Double Soles
Educatur Shoes
For Perfect Comfort
Black and Tan Vici Kid and Black Russia Calf
$7.50—$8.50

LAST 4 DAYS
AQUEDUCT RACES
TODAY'S FEATURES
$4,500 ARVERNE HANDICAP
A 2 MILE STEEPLECHASE
THE BANQUET HANDICAP
THE HOLLY PURSE
AND 3 OTHER HIGH CLASS CONTESTS
FIRST RACE AT 1:30 P. M.
SPECIAL RACE TRAINS
leave Penn. Station, 33d St. and 7th Ave., also from Flatbush Ave., Brooklyn, at 12:15 and at intervals up to 1:45 P. M. Special cars reserved for Ladies on all Race Trains. Also reached via Fulton St. "L" and Trolley.
GRAND STAND, $1.65.
Including Tax.

Heydler Congratulates Giants Upon Winning the Pennant

John A. Heydler, President of the National League, yesterday sent a letter to Manager John J. McGraw and President Charles A. Stoneham of the Giants congratulating them upon the champions' victory in the pennant race. Mr. Heydler also took occasion to commend the deportment of the Giants on the field during the 1922 campaign. He stated that he had received very few reports from the umpires complaining of any objectional acts of the players and that he considered the conduct of the Giants on the field better than that of any of the other National League pennant contenders.

M'GRAWMEN AGAIN DEFEAT CARDINALS

Nehf Shows Return to Normalcy by Pitching Giants to Easy Victory by 6-3.

The Giants' first workout for the world's series next week started at the Polo Grounds yesterday and proved to be a howling success. Coach McGraw's pupils sailed through the St. Louis Cardinals in easy fashion, 6 to 3, and opined after the game that if the Yankees aren't any harder the big series may as well be counted over now.

McGraw used his regular line-up for the last time this season. He will have some of the regulars against the Phillies today, but there will be a sprinkling of recruits, and it is probable that the eight regulars who won the pennant will not be seen together until the festive doings with the Yanks begin Wednesday next. Two games will be played with the Phils today, and it is understood that Fred Maguire, the Holy Cross boy who has attracted McGraw's eye, will be in the infield and young Pitcher Johnson, from San Antonio, in the box part of the time.

Arthur Nehf got his last workout for the world's series yesterday. The southpaw showed a return to normalcy which may augur something for the clashes with the Yanks. He held the heavy-hitting Cards safe in all but two innings and was never seriously extended after the fifth inning, when the Giants jumped three runs ahead.

Fans Huddle in Stand.

October chill was in the air and only about 2,000 fans huddled in the grand stand. They represented the enthusiasts to whom a ball game is a ball game even after the pennant has been decided and the punch has been taken out of the race. Any other day it would have been considered a fairly good ball game, but yesterday it was as exciting and disputacting as the preliminary clash which follows one of Tex Rickard's main bouts. The Giants made two home runs inside the grounds, and these kept large sections of the populace awake.

The Cards got a run off Nehf in the first inning on Bancroft's fumble of Mann's grounder, Hornsby's single to centre and a fielder's choice on Del Gainer. However, a single by Meusel, Young's double and a rank error by Hornsby on Cunningham let the Giants come even in the second.

Stock singled with one out in the St. Louis fourth, and Schulte and Ainsmith followed with base hits, which, combined with Lavan's sacrifice fly to Young, produced two runs. In the same inning the Giants equalized when Kelly singled to left with one out and Bill Cunningham prodded a home run down the channel in right centre.

Jess Haines, the Cardinal hurler, was knocked out in the next inning, and threw the ball over the grand stand in his chagrin, a la Carl Mays. After Bancroft had fanned -- he did this three times, incidentally—Heinie Groh home runned to the same sector as Cunningham, Joe Schultz playing the ball badly enough to let Heinie feel his unfamiliar way around the bases.

North Relieves Haines.

Frisch was out on a fly to Schultz, but Meusel singled against Haines, Young doubled to right and Kelly assaulted Gainer with a carrom shot for a triple. After this, in chronological order, came the exit of Mr. Haines, the fling over the stand and the entrance of Mr. North, who allowed only one hit the remainder of the game.

However, Mr. Nehf was not to be tampered with, either. He kept Hornsby in strict check, and the other Cardinals did nothing startling with the bat. Aside from Bancroft's error, the Giants gave Nehf fine support. Banny robbed Blades of a clean hit in the third by running over to second base and stopping a grounder with his glove. Frisch was also prominent with a running corkscrew catch of Gainer's foul in short right. Frankie lost his hat on the first lap, and made a pretty picture as the chill October winds blew through his locks.

The score:

NEW YORK (N.)	AB	R	H	PO	A
Bancroft,ss	3	0	0	2	6
Groh,3b	4	1	1	1	1
Frisch,2b	3	0	1	2	4
Meusel,lf	4	2	2	2	0
Young,rf	4	1	2	5	0
Kelly,1b	4	1	2	12	0
Cunningham,cf	4	1	2	2	0
E. Smith,c	3	0	0	1	0
Nehf,p	4	0	0	0	2
Total	35	6	10	27	13

ST. LOUIS (N.)	AB	R	H	PO	A
Blades,lf	4	0	1	2	0
Mann,cf	4	1	1	2	0
Hornsby,2b	4	0	3	1	2
Gainer,1b	4	0	0	11	0
Stock,3b	4	1	1	0	0
Schultz,rf	4	1	3	3	0
Ainsmith,c	4	0	1	6	0
Lavan,ss	3	0	1	0	3
Haines,p	2	0	0	0	0
North,p	1	0	0	0	2
a Simmons	1	0	0	0	0
Total	35	3	9	24	11

a Batted for North in ninth.
Errors—E. Smith, Hornsby.

New York	0	1	0	0	3	0	0	0	0	—4
St. Louis	1	0	0	2	0	0	0	0	0	—3

Two-base hits—Young 2. Three-base hit—Kelly. Home runs—Cunningham, Groh. Stolen base—Frisch. Sacrifice—Lavan. Double play—Frisch, Bancroft and Kelly. Left on bases—New York 7, St. Louis 6. Bases on balls—Off North 2. Struck out—By Haines 4, North 2, Nehf 1. Hits—Off Haines 9 in 4-3 innings, North 1 in 1-3. Losing pitcher—Haines. Umpires—Klem and Rigler. Time of game—1:41.

REDS MAKE 23 HITS.

Take Third Place by Defeating the Phillies by Score of 15 to 8.

PHILADELPHIA, Sept. 26.—Cincinnati pounded three of the Phillies' pitchers today for twenty-three hits, and won the last home game of the National League season, 15 to 8. The victory sent the Reds into third place, St. Louis being defeated by New York. The score:

CINCINNATI (N.)	AB	R	H	PO	A
Burns,rf	5	2	3	3	0
Daubert,1b	1	1	1	3	0
Pinelli,lf	6	0	3	0	0
Roush,cf	6	0	5	2	0
Fonseca,2b	6	0	2	3	5
Hargrave,c	6	2	2	5	0
Pinelli,3b	5	2	2	0	3
Bohne,ss	4	1	2	4	4
Couch,p	3	0	0	0	1
aKimmick	0	1	0	0	0
Bressler,lb	4	2	1	8	0
Luque,p	2	1	1	0	0
Total	47	15	25	27	13

PHILADELPHIA (N.)	AB	R	H	PO	A
Wr'stone,ss	5	1	3	2	3
Rapp,2b	5	0	3	0	2
Williams,cf	4	0	0	4	0
Welker,rf	5	1	1	4	1
Henline,c	4	2	1	6	2
Lee,lf	5	1	2	2	0
Leslie,1b	4	1	2	8	1
Park'son,2b	4	1	1	2	4
Hubbell,p	2	1	1	1	0
Winters,p	1	0	0	1	0
bLab'rvaus	1	0	0	0	0
Ring,p	0	0	0	0	0
Total	40	8	14	27	13

a Ran for Daubert in third.
b Batted for Winters in eighth.
Error—Fonseca.

Cincinnati	2	1	2	1	0	2	0	5	2	—15
Philadelphia	0	4	1	0	2	0	0	0	1	—8

Two-base hits—Daubert, Pinelli, Wrightstone, Rapp, Bohne, Fonseca (2). Home runs—Hargrave, Leslie, Henline, Parkinson, Walker. Stolen base—Roush. Sacrifices—Hargrave, Leslie. Double play—Walker and Henline. Left on bases—Cincinnati 9, Philadelphia 8. Bases on balls—Off Hubbell 1, Winters 1, Couch 1, Luque 1. Struck out—By Hubbell 1, Couch 1, Luque 2. Hits—Off Hubbell 9 in 3 2-3 innings, Winters 8 in 4 1-3, Ring 6 in 1, Couch 10 in 4 2-3, Luque 4 in 4 1-3. Hit by pitcher—By Hubbell (Daubert). Wild pitch—Winters. Passed ball—Hargrave. Winning pitcher—Couch. Losing pitcher—Hubbell. Umpires—McCormick and Quigley. Time of game—1:56.

GIANTS VS. PHILA. TODAY, 2 GAMES, 1:15 P. M.; Pole Grounds.—Advt.

YANKEES' PITCHERS MAY DECIDE SERIES

Hugmen's Twirlers Stronger Than Last Year, While Giants' Are Weaker.

McGRAW FACES PROBLEM

Must Prime Nehf, Jess Barnes, McQuillan and Scott to Oppose Bush, Shawkey and Hoyt.

This is the second of a series of six articles in which the comparative strong and weak points of the world's series contenders are being discussed.

So far as pitching is concerned, the burden of proof in the coming world's series will be on the Giants. They will enter the series with the same psychological handicap that any team suffers behind weak pitchers. At the beginning there will be, to some extent, a lack of confidence in the pitching, and this is a factor which must be reckoned with in any analysis of the two championship contenders.

This is the reverse of saying that the Yankees, behind Bush and Shawkey, and to a lesser extent behind Hoyt, will face the big test with supreme confidence. It is almost an axiom that the Yankees this season have played better behind Bush and Shawkey than behind Mays and Jones. Mays several times has pitched better ball than Bush, but has lost where "Bullet Joe" has won. Jones lacks confidence in himself, and it is not surprising to find the Yankees accepting Sam's own estimate of himself.

Therefore, so far as one can predict, Miller Huggins will depend on Bush, Shawkey and Hoyt in the series. McGraw will counter with Nehf, Hugh McQuillan and either Jess Barnes or Jack Scott. So far as names and records go, the Yankees have a tremendous advantage. McGraw's best man, Nehf, is hardly the equal of any one of the Yankee trio—on paper.

The Yankees lost the series last year because they lacked a third pitcher to throw into the breach while Mays and Hoyt were resting. Shawkey tried it and failed. Harper tried it and was even worse than Sailor Bob. The net result of these failures was that McGraw's team won the third and sixth games, drew up even in the series and got into a position where defensive breaks by the Yankees in the last two games gave them the championship. The Yanks' pitching was excellent, but there was not enough of it.

Hoyt Feared by Giants.

Huggins now seems to have overcome this handicap and enters the series with a staff quite superior to that of last year. Shawkey is in shape and is a dangerous pitcher. Mays has faltered, but Bush has stepped in to fill his shoes. Hoyt is still Hoyt—the man whom the Giants fear most of all the Yankee pitchers. Huggins has both quantity and quality, a hard combination to beat in a short series of seven games.

If pitching is 60 per cent. of team strength in the regular playing season, it is fully 70 per cent. in a world's series. Two things, at least, the history of world's series discloses: That pitching has been the most vital factor, and that the quality of pitching in the big series is generally on a higher level than during the regular season. The first fact favors the Yankees. The second ought to be some encouragement to the Giants.

It takes good pitching to win a world's series. In the last ten years fifty-nine world's series games have been played, and in thirty-nine, or 68 per cent., of these the losing team has made only one run or none at all. In nine other games the losers scored only two runs. There have been four contests in which the winner made only one run and twenty-one in which the winner made only two.

These figures bear out the assertion that world's series pitching is better than that during the season. It might be advanced also as an hypothesis that extra good pitching staffs do not improve as much over their season's form as do weaker staffs. In other words, the Yankee pitchers are more likely to keep their present level in the series than are the Giant slabmen. World's series history is full of cases where pitchers with notable records have taken second place to more obscure opponents.

The Giants, therefore, are not to be counted out before the first putout has been recorded. There is a tendency to regard McGraw's case as doomed from the start, whereas the Little Napoleon would not be fracturing any precedents if his present pitching staff should overcome the "Five Star" collection of Miller Huggins.

Nehf in Poor Health.

McGraw, of course, realizes his weakness better than any one else. It will be his job to prime Nehf, McQuillan, Barnes and Scott for the series—resting them, tutoring them, preparing them as much as the trainer grooms his fighter for a big bout. Nehf and Barnes, in particular, ought to respond to this treatment. Nehf has not been in the best of health. With a rest, this fine "money pitcher" ought to give a good account of himself. Barnes is a cool-weather twirler and unbeatable when he is right. It will be McGraw's job to see that he is right.

Once the Giant pitchers are out on the mound, McGraw will direct from the bench every ball pitched. He did this with signal success last October, and he will do it again. McGraw's pitching strategy is an element that must not be overlooked.

The Giants possess another advantage in having a left-handed pitcher to throw against the Yankees. Nehf as a southpaw is much superior to what Nehf as a right-hander would be against the Hugmen. He is a smart pitcher, with lots of stuff and the ability to rise to the situation. Carefully groomed for the big test, he ought to measure up to specifications.

Barnes or McQuillan will be the Giants' second choice. The former has a better paper record than last year, but it is problematical whether or not he will come through again as he did in 1921. McQuillan, not so well fitted temperamentally for a world's series, is a youngster with speed and a sharp curve. Given the right break in scoring, he is liable to be dangerous. Scott is steadier and better fitted for world's series conditions, but he has not yet been able to live down the lame arm bugaboo.

The Yanks' "five-star" staff is reduced, for practical purposes, to three men, Bush, Hoyt and Shawkey. Hoyt is one of those pitchers who will be better in a world's series than his season's record would indicate. Ask any Giant player and he will tell you, if he feels like giving out information, that it is Hoyt whom the Giants fear. The Flatbush boxman has a curve which the Giants don't like at all. When he mixes his fast ball with his slow one, he is hard to beat.

Bush a Seasoned Veteran.

Bush, however, looks even stronger. He has pitched in three world's series, but the present Giants have never faced him. Bullet Joe, therefore, is a seasoned veteran with whom the Giants are not familiar—a tremendous advantage for him. Shawkey they know, and for him they profess to feel no fear at all, probably because they beat him badly twice last October.

But both Shawkey and Bush are likely to give trouble. Bob is smart and a hard worker. Every pitch has on it the best he can give. He works batters excellently. The Giants murder speed in the National League, but curve ball pitching is a horse of another color, and it is a curve ball which Shawkey will serve up to them. Bush, too, will depend less on sped than on change of pace.

In Bush Huggins had a tremendous winner this year, the leading pitcher in the American League. Shawkey has had one of his best years. Hoyt is potentially strong, with a prima donna temperament working against him.

Against these three aces McGraw has nothing but prospects. His task is to take three fairly good pitchers, carry them to a high level and hold them there for the duration of the series. This is the Giants' only hope—this and the heavy hitting with which they will back up their pitching. If the Giant batters can reduce the Yankees' pitching effectiveness while the Giant pitchers are standing off the weaker-hitting Yankees—well, anything can happen in a world's series.

But in any event the Giants will go into the series ill-favored in the pitching prospects. They lack the definite assurance that goes with aces held in the hole. They are weak in the element which has decided most world's series, and that is not a rosy outlook for any team, even the robust club which McGraw has developed this year.

BASEBALL

YESTERDAY'S RESULTS.

NATIONAL LEAGUE.

New York 6, St. Louis 3.
Brooklyn 12, Boston 6.
Cincinnati 15, Philadelphia 8.
Other clubs not scheduled.

AMERICAN LEAGUE.
No games scheduled.

STANDING OF THE CLUBS.

NATIONAL LEAGUE.

	Won.	Lost.	P.C.
New York	90	58	.608
Pittsburgh	85	66	.563
Cincinnati	84	68	.553
St. Louis	82	68	.547
Chicago	78	71	.523
Brooklyn	76	76	.497
Philadelphia	58	94	.369
Boston	50	98	.338

AMERICAN LEAGUE.

	Won.	Lost.	P.C.
New York	93	57	.620
St. Louis	90	61	.596
Detroit	79	73	.520
Chicago	77	74	.510
Cleveland	76	76	.500
Washington	66	81	.449
Philadelphia	61	87	.412
Boston	59	92	.391

WHERE THEY PLAY TODAY.

NATIONAL LEAGUE.
Philadelphia at New York (two games). (First game starts at 1:15 P. M.)
Brooklyn at Boston.
Chicago at Pittsburgh.
Other clubs not scheduled.

AMERICAN LEAGUE.
No games scheduled.

NEW HAVEN TRIMS BALTIMORE BY 11-7

Evens Minor League Championship Series With Orioles—Deciding Game Today.

NEW HAVEN, Conn., Sept. 26.—New Haven evened the series with the Baltimore Orioles for the minor league championship of the East by winning today's game, 11 to 7. Errors played a big part in the victory of the Eastern League champions, although the winners forced the issue at all times.

A bunting game in the sixth and seventh innings produced the winning tallies, New Haven scoring three runs on an infield hit, two bases on balls, a triple steal and two sacrifice hits. The triple steal came with Stangelo, Hargrave and Martin on the bases. Malone was at the bat, and the squeeze play was ordered. Malone missed the ball and Stangelo was trapped between third and home. McAvoy threw to Maisel to catch him and he dashed for home, getting in safely as Hargrave and Martin advanced to second and third. The next play was also a squeeze, a perfect bunt by Malone to the left of Ogden. Hargrave scored, and Martin, with a burst of speed, also counted.

In the seventh Hayers walked and Cardella beat out a bunt to Ogden. Stangelo sacrificed, and all hands were safe, Styles's throw to third being low. Cooney's single scored two runs and Martin's sacrifice fly brought in the other. Home runs by McAvoy and Styles were features. McAvoy's circuit drive came in the second inning, with Boley and Bishop on base.

The deciding game will be played tomorrow.

The score:

NEW HAVEN (E.)	AB	R	H	PO	A
Martin,lf	3	1	2	0	0
Malone,2b	2	1	0	0	4
Shay,ss	2	0	0	0	4
Bowman,1b	4	1	1	8	0
Hayers,cf	3	2	1	2	0
Cardella,3b	4	2	2	3	0
Stangelo,rf	4	2	0	2	0
Hargrave,c	3	1	1	10	2
Cooney,p	3	1	2	0	2
Total	28	11	9	27	12

BALTIMORE (I.)	AB	R	H	PO	A
Maisel,3b	4	0	1	3	2
Lawry,lf	4	1	1	8	0
Ogden,p	4	0	0	0	2
Walsh,rf	5	0	3	1	0
Styles,1b	5	1	1	10	1
Boley,ss	5	2	3	1	2
Bishop,2b	3	1	1	2	3
McAvoy,c	3	1	2	1	1
Ogden,p	3	0	0	0	4
Thomas,p	0	0	0	0	0
aPornham	1	0	1	0	0
Total	37	7	13	24	15

a Batted for Ogden in eighth.
Errors—Cooney, Porter, Styles, Maisel (2).

New Haven	1	1	3	0	0	3	3	0	0	—11
Baltimore	0	3	0	0	1	1	0	2	0	—7

Two-base hits—Walsh, Cooney. Three-base hits—Maisel, Martin. Home runs—Styles, McAvoy. Stolen bases—Martin, Cardella, Stangelo, Hargrave, Sacrifices—Martin, Malone (2), Stangelo, Hargrave, Cooney. Double plays—Hargrave and Cardella, Cooney and Shay. Left on bases—Baltimore 8, New Haven 7. Bases on balls—Off Ogden 7, Thomas 1, Cooney 8. Struck out—By Ogden 1, Cooney 8. Hits—Off Ogden, 9 in 7 innings, Thomas none in 1. Losing pitcher—Ogden. Umpires—Geisel and Brown. Time of game—2:05.

M'KECHNIE IS RETAINED.

Is Formally Appointed Manager of Pirates for Next Year.

PITTSBURGH, Sept. 26 (Associated Press).—Appointment of William C. McKechnie as manager of the Pittsburgh Nationals for next season was announced today by President Barney Dreyfus. The latter declined to make public McKechnie's salary, but he told The Associated Press that the announcement was hastened by his desire to quash reports that McKechnie might be succeeded by Catcher Walter Schmidt.

Manager McKechnie is a resident of Wilkinsburg, a local suburb. He was appointed to succeed George Gibson in midseason. When he took hold the Pirates were drifting about the second division. In less than three weeks they became pennant contenders. Under McKechnie's management the Pirates won a majority of the games played with the champion New York Giants. Schmidt, it is understood, will have charge of the battery men again next season.

WILL GO BARNSTORMING.

Sisler and Hornsby Reveal Plans for Post-Season Tour.

ST. LOUIS, Mo., Sept. 26 (Associated Press).—George Sisler, acclaimed the most valuable player in the American League, and Rogers Hornsby, who leads the National League in hits and home runs, have revealed plans to go barnstorming after the close of the season. Sisler is organizing a team to tour the New England States, while Hornsby has signed up with Milton Stock, also of the Cardinals, who is organizing a post season aggregation.

Johnny Lavan of the Cardinals will tour Japan with another team being organized for that purpose. Chick Shorten, utility outfielder of the Browns, and several Boston Americans will be in Sisler's line-up, including Pitcher Piercey and Outfielder Mike Menosky.

MISS GOSS VICTOR ON ARDSLEY COURTS

Plays in Her First Tourney Since Returning From Europe and Beats Mrs. Thurber, 6-0, 6-0.

Six players joined Mrs. Molla Bjurstedt Mallory in the round before the semi-finals in the women's invitation tennis tournament at the Ardsley Tennis Club, Ardsley-on-Hudson, yesterday afternoon. The one remaining place in that round is held open for Miss Mary K. Browne, provided the California star wins her matches in the earlier rounds with Mrs. Frank M. Welty and Mrs. Barger-Wallach. This she is expected to do easily and she will then encounter Miss Eleanor Goss in the fourth round. Miss Browne will make her first appearance in the tournament today.

The third round matches went through yesterday without upsets, just as the preceding rounds had, but they were productive of excellent tennis in every instance. The doubles were started with a strong entry of seventeen teams. A tournament in mixed doubles will complete the week's program, and for this, too, there is promised the liveliest of competition, with several unusually fine combinations included in the entry.

In yesterday's third-round singles, Miss Goss in her first tournament of the season continued to prove that her game has suffered nothing during the vacation she has taken since her return from Europe. Miss Goss defeated Mrs. Alfred Thurber, 6—0, 6—0. This was a considerable accomplishment, as Mrs. Thurber is a thoroughly capable player. Miss Goss's speed of stroke and her ability to mix her shots effectively proved too much for Mrs. Thurber.

Mrs. Green Victorious.

Mrs. H. Stuart Green, who is playing an exceptionally good game as well as running the tournament as head of the Tennis Committee, met with better fortune than her sister, Mrs. Thurber. Mrs. Green gained one of the most creditable victories of the week when she downed Mrs. Benjamin F. Briggs in three sets, 1—6, 6—0, 6—1. Though Mrs. Green was regarded as having better than an even chance of winning, it was expected that she would have a hard battle, and such it turned out to be.

Mrs. Green won by the simple but not easy expedient of keeping the ball in play longer than her opponent could. Mrs. Green made no attempts at sharp placements. In general, she followed safety-first tactics, merely returning the ball down the centre of Mrs. Briggs's court. Mrs. Briggs, on the other hand, was constantly taking chances, even venturing to the net with fair frequency and trying to angle the ball to the side lines. But, well as she played, she could not seem to find a place in Mrs. Green's court where the latter could not reach the ball. Mrs. Green got everything back. Besides her steadiness in covering court at her base line, Mrs. Green's only variation of tactics was to catch Mrs. Briggs out of position by suddenly shortening her drives during a long rally. Mrs. Green would shoot the ball to deep court in two or three returns and then angle a soft one close to the net. This usually meant a sure ace.

Mrs. Briggs's greater aggressiveness and her willingness to force the pace brought their reward in the first set, which she took at 6—1, but after that Mrs. Green's persistent getting wore down her attack and Mrs. Briggs captured only one more game in the match.

Mrs. Marshall McLean Beaten.

Miss Rosamond Newton of the Longwood Cricket Club also was victor in a three-set match. She distinguished herself highly by beating Mrs. Marshall McLean, a former national champion, 6—8, 1—6, 6—4. It was a long-drawn-out match, in which the object of each was to keep the ball in play until the other made an error. A match in which more varied tactics and harder hitting were introduced was that which Miss Martha Bayard took from Miss Marion Chapman by 6—3, 6—3. Miss Bayard had the better control. Miss Chapman took the lead at 2-love in the first set, but lost five of the next six games. In the second set Miss Chapman again led briefly at 3—2, only to lose four games in a row. Miss Bayard will meet Mrs. Mallory today, and, judging by her yesterday's form, ought to give the champion a busy session.

In the seventh Hayers walked and Cardella beat out a bunt to Ogden. Stangelo sacrificed, and all hands were safe, Styles's throw to third being low. Cooney's single scored two runs and Martin's sacrifice fly brought in the other. Home runs by McAvoy and Styles were features. McAvoy's circuit drive came in the second inning, with Boley and Bishop on base.

Miss Clare Cassel was extended by Mrs. Samuel H. Waring's excellent play in both of their sets, which the former won by 6—3, 7—5, while in the remaining match of the singles Miss Leslie Bancroft defeated Miss Caroma Winn handily, 6—3, 6—2. In the round before the semi-finals three of the four matches will be played today, Mrs. Green meeting Miss Newton, Mrs. Mallory playing Miss Bayard and Miss Bancroft opposing Miss Cassel.

The feature of the doubles was the victory of Mrs. Mallory and Mrs. L. G. Morris over Miss Florence Ballin and Miss Margaret Grove. This was scored 6—3, 6—3. All four played admirably and many of the rallies were extraordinarily fast and interesting. Mrs. Mallory's peaceful driving and her partner's exceptionally keen play at the net were features. So active was Mrs. Morris in forecourt that it seemed next to impossible for Miss Ballin and Miss Grove to keep the ball away from her. Mrs. De Forrest Candee and Mrs. S. Fullerton Weaver won another interesting contest from Miss Bessie Holden and Mrs. Albert Humphreys by the tight scores of 7—5, 6—4.

The summaries:

Ardsley Club's Invitation Singles for Women.
Third Round—Mrs. H. Stuart Green defeated Mrs. Benjamin F. Briggs, 1—6, 6—0, 6—1; Miss Rosamond Newton defeated Mrs. Marshall McLean, 6—2, 1—6, 6—4; Miss Eleanor Goss defeated Mrs. Alfred Thurber, 6—0, 6—0; Miss Martha Bayard defeated Miss Marion Chapman, 6—3, 6—3; Miss Clare Cassel defeated Mrs. Samuel H. Waring, 6—3, 7—5; Miss Leslie Bancroft defeated Miss Caroma Winn, 6—3, 6—2.
Women's Doubles, First Round—Mrs. De Forrest Candee and Mrs. S. Fullerton Weaver defeated Miss Bessie Holden and Mrs. Albert Humphreys, 7—5, 6—4.
Second Round—Mrs. Molla Bjurstedt Mallory and Mrs. L. Gouverneur Morris defeated Miss Florence Ballin and Miss Margaret Grove, 6—3, 6—3; Miss Leslie Bancroft and Mrs. B. F. Briggs defeated Mrs. W. H. Pritchard and Miss Marion Fisher, 6—4, 6—1; Mrs. F. M. Welty and Mrs. Dickinson defeated Mrs. Percy Wilbourn and Mrs. G. B. Stanwix, 6—1, 6—2.

TY COBB IS INJURED.

Tigers' Manager Hit by Pitched Ball in Exhibition With Pirates.

DETROIT, Sept. 26.—Ty Cobb was hit by a pitched ball thrown by Yellowhorse and was carried from the field in the fifth inning of today's exhibition game with the Pittsburgh Nationals, which Detroit won, 5 to 4. Cobb was batting for Cole, the ball striking him on the leg. Cole and Ehmke held the Pirates to four hits, all of which were for extra bases.

BILLIARD RESULTS.

At the Recreation Billiard Academy yesterday Edouard Horemans had little difficulty in overcoming Edgar Appleby, the international 18.2 balkline champion, in both the afternoon and evening blocks. The scores were 500 to 54 and 500 to 75. In the evening match Horemans made a high run of 178. Today he will meet Julian Rice in an afternoon and evening exhibition.

Willie Hoppe displayed unusual brilliancy in his play yesterday at the Roppe-Peterson Club when he made one run of 203 and an unfinished run of 300. The former champion scored the first high run in an afternoon match with Peterson which he captured by the score of 300 to 15, with an average of 100. In the evening contest with A. Hardt, Hoppe failed to score in the first inning, but in his second turn at the table he did not stop shooting until the contest was ended with the count 300 to 16.

P. Natalie won the second and third blocks of his 1,250 point match with Charles Harman at the Circle Academy last night by the scores of 125 to 81 and 126 to 90. Natalie's highest run was 23, while that of his opponent was 20. The match will be continued tonight.

PH. WEINBERG & SONS John St. At Nassau

Featuring THE ACCEPTED LONDON FALL MODELS in

Top Coats

—in the medium weights you can wear right up to "ulster time."

London Slip-on Models—conservatively styled. Roomy coats with that easy, graceful swing that distinguishes the impeccably fashioned garment. Hand tailored, silk sewn and silk lined—the product of our *own* workrooms.

Perrin's English Tweeds in favored Heather, Lovat and Sand Shade, round the newest note in weaves for Top Coat wear.

An Achievement At $37

[Nearest quotation for similar quality is $50]

PH. WEINBERG & SONS
Sportswear Tailoring Specialists
JOHN & NASSAU NEW YORK
FOUNDED 1878

Shirts for Fall of Faultless Merit

The "Arf & Arf" SHIRT
Fifty-fifty Style and Comfort
2.00
4 for $7.50

Semi-stiff bosom where it shows—negligee softness where it doesn't. Stiff cuffs. Tailored of Gerner's famous harmony percale. Color and wear guaranteed.

Shirts of the Famous Lotus Fabrics
Old Favorites Back at the Pre-War Price
3.75
4 for $14.50

One of the havocs of the war was the disappearance of Lotus Madras Shirts from the American market. Now they are back—and we've priced the first arrivals at $3.75.

The "Scarsdale" Golf Jacket
Championship Quality Priced Very Low

Soft and l

NOSE DIVE TAKES STONYBROOK STAKES

Tufter, One of Choices, Runs Poor Race After Sponge Is Removed From Nostril.

OTHER FORM REVERSALS

Pirate Gold, Favorite, Is Last All the Way In Fraternity Purse at Aqueduct.

Episodes of a nature designed to draw deep groans from all genuine lovers of racing studded the afternoon's program at Aqueduct yesterday. One of these unfortunate occurrences, and the most serious, was, however, preliminary to, rather than a part of, the competition. Tufter, the seven-year-old gelding owned by H. Alterman and one of the logical public choices in the Stonybrook Selling Stakes, the featured number on the card, became the storm centre of a scandal when a large sponge was discovered stuffed up one of his nostrils in the morning. The removal of this was at once effected, but the nostril was inflamed and a slight swelling was found under the eye. However, Dr. McCully, veterinarian for the Queens County Jockey Club, after careful examination, permitted the horse to start.

Tufter was utterly outrun in the race, which was won by the Fernbrook Stable's Nose Dive, with Ralco, H. S. Bowne's black horse, second, and W. Daniel's Costigan, third. Both the winner and Ralco showed improvement over their recent form, which was nothing less than startling. They were among the outsiders in the field of seven, but were easily the two best as the race was run. Costigan, which was a heavily-played favorite, turned in a very poor performance. He seemed unable to keep within hailing distance of the early pace and, although making up some ground in the later stages, was beaten nearly six lengths by the winner.

Ralco had lots of foot and utilized it at the outset, rushing into a lead of three lengths in the first half of the mile journey. Callahan was always next in order with Nose Dive and, after the swing into the stretch, brought the three-year-old son of Aeronaut along to win with ease, crossing the line nearly four lengths ahead of Ralco, which beat Costigan by a couple of lengths.

Great Man Wins Parole.

The Parole Handicap, a scamper of five furlongs out of the chute, resulted in a thrilling finish in which the Riviera Stable's fine colt, Great Man, gained the decision over R. T. Wilson's Tall Timber by a neck. R. J. Brown's Amor Patriae took the show money three lengths away. Back of these three finished some very good two-year-olds, including McKee, which was always last in the field of eight under his oppressive burden of 126 pounds, and Curtis, which ran a dull race and finished next to last.

McAtee took Great Man, which was full of running, out into an early lead and kept the son of Great Britain in front all the way, although Tall Timber was always close up and staged such a determined finish that the victor had to stand a hard drive for the final furlong. He covered the route in the fast time of 59 seconds flat.

The opening race, a sprint for the platers over the course of six and a half furlongs, also provided excitement in the way of a close finish. Fred Burlew's Valentia, the favorite, beating J. L. Price's old Cum Sah by a neck.

Another Form Reversal.

The Fraternity Purse, a one-mile test for three-year-olds, listed second on the card, resulted in form reversals second in importance only to those which bobbed up in the Stonybrook. The Greentree Stable's Pirate Gold, the favorite, was the rearmost of the quartet of contenders all the day. The son of Rock View, which has established a reputation as an in-and-outer, followed fairly close to the pace for five furlongs and then quit. The Quincy Stable's All Over, recording great improvement over previous showings, closed with a rush in the stretch to overhaul the pacemaker, A. K. Macomber's Story Teller, and win going away by a length and a half.

The summaries:

FIRST RACE.

For three-year-olds and upward; claiming; purse $1,085.80. Six and a half furlongs.

Horse.	Wt.	Jockey.	Odds.	Fin.
Valentia	96	Merimee	5-2	1nk
Cum Sah	116	Robinson	3-1	2l
Zealot	104	Rator	7-1	3½
Cloughjordan	103	Reilly	12-1	4
Good Time	104	McCoy	10-1	5
Sea Mist	123	Sande	6-1	6
Kirklevington	109	Thomas	10-1	7
Polly Wale	102½	Studer	30-1	8
War Map	104	McLaughlin	60-1	9
Witchwork	105	Taplin	60-1	10
Bright Lights	116	Callahan	12-1	11
Regal Lodge	109	Ensor	15-1	12

Time—1:20.

Start good; won driving; place same. Valentia, b. f., 3, by Spanish Prince II.—Mabel Strauss; owned and trained by F. Burlew.

SECOND RACE.

The Fraternity; for three-year-olds; conditions; purse $1,085.80. One mile.

Horse.	Wt.	Jockey.	Odds.	Fin.
All Over	110	Ponce	5-2	1½
Story Teller	99	McLaughlin	12-1	2h
Stevenonard	116	Ensor	3-1	3¼
Pirate Gold	110	McAtee	6-5	4

Time—1:39 2-5.

Start good; won handily; place driving. All Over, b. c., by Zeus—Lassie; owned by Quincy Stable and trained by J. Fitzsimmons.

THIRD RACE.

The Parole Handicap; for two-year-olds; $1,200 added. Five furlongs.

Horse.	Wt.	Jockey.	Odds.	Fin.
Great Man	118	McAtee	5-2	1nk
Tall Timber	113	Ensor	10-1	2n
Amor Patriae	118	Marinelli	5-1	3l
Shamrock	117	Robinson	7-1	4
Frank G.	108	Ponce	40-1	5
*Aladdin	110	Fator	5-2	6
Curtis	125	Sande	5-2	7
McKee	128	Taplin	5-1	8

*Rancocas Stable entry.

Time—0:59.

Start good; won driving; place same. Great Man, b. c., by Great Britain—Metsie; owned by Riviera Stable and trained by F. Taral.

FOURTH RACE.

The Stonybrook Selling Stakes; for three-year-olds and upward; $2,000 added. One mile.

Horse.	Wt.	Jockey.	Odds.	Fin.
Nose Dive	99	Callahan	7-1	1½
Ralco	108	Fator	10-1	2
Costigan	98	Merimee	8-5	3½
Copper Demon	107½	Ponce	4-1	4
Chesterbrook	109	Miller	8-1	5
Tufter	116	Ensor	8-1	6
Amanda Hoey	95	McLaughlin	20-1	7

Time—1:38 2-5.

Start good; won ridden out; place driving. Nose Dive, b. g., 3, by Aeronaut—Agnier; owned by Fernbrook Stable and trained by A. V. Boyle.

FIFTH RACE.

For three-year-olds and upward; claiming; conditions; purse $1,085.60. One mile.

Horse.	Wt.	Jockey.	Odds.	Fin.
Trajanus	110	Fator	7-5	1n
Esquire	105	Bell	20-1	2n
Notime	107	Merimee	12-1	3n
The Peruvian	112	Shilluck	5-1	4
Mihar	107	Walters	10-1	5
Wytie	107	Taplin	5-1	6
Fayelle	100	McLaughlin	6-1	7
Rosecliff	102	Marts	30-1	8
Panzier	112	Collins	30-1	9
Doylecrost	110	Studer	30-1	10

Time—1:39.

Start good; won easily; place driving. Trajanus, br. c., 3, by Rock View—Belgravia; owned and trained by F. E. Brown.

SIXTH RACE.

For maidens, two years old; purse $1,085.60. Six furlongs.

Horse.	Wt.	Jockey.	Odds.	Fin.
Tuxedo	112	Parke	6-1	1½
Spread Eagle	112	Taplin	10-1	2¼
Contour	109	Collins	12-1	3h
Majority	112	Callahan	3-1	4
Fullon	112	Ensor	6-1	5
Purity	112	Fairbrother	4-5	6
Malalite	112	Fator	7-1	7
The Gregorian	112	Ponce	20-1	8
Rumearol	109	McLaughlin	60-1	9
The Colonel	112	Marinelli	60-1	10
Drag	112	Pierce	50-1	0

*Left at post.

Time—1:13 3-5.

Start good; won driving; place same. Tuxedo, br. c., by Sunstar—Yoga; owned by Sagamore Stable and trained by S. L. Smith.

Weather clear; track fast.

Five Leading Batsmen In Each Major League

NATIONAL LEAGUE.

Player.	Club.	G.	AB.	R.	H.	PC.
Hornsby,	St. Louis.	150	507	138	243	.400
Bigbee,	Pittsburgh.	146	593	110	212	.356
Grimes,	Chicago.	134	496	99	175	.353
Miller,	Chicago.	120	457	59	161	.352
Tierney,	Pittsburgh.	118	427	86	150	.351

AMERICAN LEAGUE.

Player.	Club.	G.	AB.	R.	H.	PC.
Sisler,	St. Louis.	138	576	130	239	.415
Cobb,	Detroit.	135	522	98	207	.397
Speaker,	Cleveland.	131	426	85	161	.378
Heilmann,	Detroit.	118	455	92	163	.358
Miller,	Philadelphia.	137	513	84	170	.331

PETER HENLEY WINS $3,000 PACE PURSE

The Great Volo and Czar Worthy Capture $3,000 Stakes for Trotters at Columbus.

COLUMBUS, O., Sept. 26 (Associated Press).—Favorites took first money in three of the four events on today's Grand Circuit racing program, the only upset coming in the Ohio State Journal $3,000 stake for 2:06 pacers in which Peter Henley, well driven by Harry Stokes, defeated Edna Early, the Favorite. In the final heat of this race both Peter Henley and Edna Early broke, Walter Cox winning the heat with Trampsafe.

Two other stake events were decided today. The great Volo, a four-year-old colt in the Cox stable, won the Chamber of Commerce $3,000 stake for 2:06 trotters, defeating Bill Sharon by a narrow margin in each heat.

Tommy Murphy piloted Czar Worthy to a straight heat victory in the Buckeye $3,000 stake for 2:12 trotters. The real race in this event was for place money, three different horses finishing second in as many heats.

Finvarra, the Favorite, won the 2:15 trot, the only class event on the card. It was announced tonight that Neddie with Henry Fleming, will be driven in an attempt to lower her own record of 1:59¼ tomorrow.

THE OHIO STATE JOURNAL STAKE, 2:06 PACE.

Purse, $3,000.

Peter Henley, b. h., by Peter the Great (Stokes) 1 1 2
Trampsafe, ro. g., by Trampfast (Cox) ..... u. r. q.
King Hedgewood, blk. g. (Lacy) 2 5 3
Edna Early, blk. m. (Thomas) 5 2 4
Charley Sweet, b. g. (Merkle) 3 3 5
Flo Patch, Wanda May and the Comet also started.

Time—2:04¾, 2:02¼, 2:08¼.

THE BUCKEYE STAKE, 2:12 TROTTERS.

Purse, $3,000.

Czar Worthy, b. h., by Czar Peter (Murphy) 1 1 1
Walter Sterling, b. h. (Stokes) 2 2 3
Eleanor Guy, b. m. (Loomis) 3 3 4
The Great Rose, b. m. (McDonald) 7 4 2
Taurida, b. m. (S. Fleming) 4 7 5
Prince Redlac, David Axworthy and Captain S. also started.

Time—2:06¾, 2:03¾, 2:06¼.

CHAMBER OF COMMERCE STAKE, 2:08 TROT.

Purse, $3,000.

The Great Volo, b. c., by Peter the Great (Cox) 1 1 1
Bill Sharon, ch. g. (Murphy) 2 2 2
The Ace, b. g. (Mallow) 4 3 3
Herbelwyn, br. g. (Erwin) 3 4 4
Prince Loree, b. g. (McDevitt), did.

Time—2:07½, 2:03¾, 2:04¼.

2:15 TROT.

Purse, $1,000.

Finvarra, br. h., by Atlantic Express (H. Fleming) 1 1 1
Alta Quest, br. g. (Dickerson) 2 2 2
Ethel Skinner, br. m. (Bagby) 5 3 5
Todd Hart, blk. g. (Thomas) 6 7 3
Ophir Creek, b. m. (Lyman) 8 4 4
Victor Man, Arrow Rock and Captain Eugene also started.

Time—2:07¼, 2:06¼, 2:07.

DAVENPORT TAKES TROT AT MINEOLA

Wins Three Heats in 2:17 Event, but Is Set Back in the First for Fouling.

Special to The New York Times.

MINEOLA, L. I., Sept. 26.—After being set back a position for cutting off William Leese, driving Worthy Etawah, Charley Pitman, trainer of the Newbrook Stables, Newark, N. J., driving Davenport, a big bay gelding, won the 2:17 trot for a purse of $1,000 here today. He finished half a length in front in the opening heat and was set back. The other two heats were easy for the Newark horse.

Charley Weiland's two-year-old colt Trumpet again won in his division. This two-year-old has been defeated only twice this Summer, once by Sir Etawah and the other time by Miss Affection. Sir Etawah took the first heat today in 2:24¾, but Trumpet was an easy winner in the other two.

The summaries:

2:17 CLASS TROT.

Purse $1,000.

Davenport, b. h., by Axworthy (Pitman) 2 1 1
Worthy Etawah, b. g. (Leese) 1 2 2
Judge Douglas, b. h. (G. Mendelhall) 4 7 3
Joe McWhorter, br. g. (Dagler) 8 3 5
The Lincoln, blk. g. (Nuhn) 3 6 6
Alice Peter, b. m. (Munz) 6 8 4
Lord of the Nursery, b. g. (Cornwell) ..... 5 4 dr
Sunbridge, b. g. (Cleveland) ..... 7 5 dr
Julia C., b. m. (Longstreth) ..... Dis.

Time—2:15¾, 2:14¼, 2:15¼.

TWO-YEAR-OLD TROT—FIRST DIVISION.

Purse $750.

Trumpet, b. c., by Etawah (Post) 2 1 1
Sir Etawah, b. c. (Hyde) 1 4 3
Miss Ban, b. f. (McCleary) 4 2 2
Delmar Brook, b. c. (Mathews) 3 3 4
Bill Talbott, br. c. (Looney) 5 5 5

Time—2:24¼, 2:23¾, 2:23¾.

2:17 CLASS PACE.

Purse $400.

Peter Part, br. h., by Peter the Great (Mathews) 1 1 1
Rosebrook, b. m. (Cornwell) 2 3 2
The Moon Master, b. g. (Whitney) 3 2 3
Isabella, b. m. (Bedard) 4 4 4
Mary Seville, b. m. (Munz) 5 5 5
Nomad, br. m. (Fleisch) 6 6 6

Time—2:15¼, 2:15¾, 2:15¼.

TROT AND PACE FOR SPECIAL PRIZES.

Kelly, b. g., by Carlocken (Kennedy) 1 4
Mary Skinner, blk. m. (Smith) 2 2
Northern Silk, s. g. (Cornwell) 3 3
Betty B., rn. m. (Leopold) 4 5
Wortherbrooke, b. g. (Hutchinson) 5 4

Time—2:10¾, 2:21¼.

LEXINGTON ENTRIES.

FIRST RACE—Purse, $800; claiming; for three-year-olds and upward; six furlongs. Winding Through 97 pounds, Louanna 102, Moon Winks 102, Free Market, Settle, Flex and *Ed Garrison 105 each, Grace Minard 107, Cock of the Roost 110.

SECOND RACE—Purse $1,000; claiming; for maiden two-year-olds; Futurity course. Grass Maid, Lierre and Prestolite 109 pounds each, Pequot, Boys Believe Me and Cash 112 each.

THIRD RACE—Purse $800; claiming; for three-year-olds and upward; six furlongs. Toney Sue 103 pounds, Bright Leaf 102, Colosanus 105, *Ruby 105, Judy Abbott 107, Lady Morrow 107, Sir Lawnful, Jake Feld and Pahaska 110 each.

FOURTH RACE—Purse $1,000; allowances; for three-year-olds and upward; six furlongs. Royal Dick 105 pounds, *Quince Garden 105, Fantoche 110, *Lord Allen 110, *John S. Reardon 112, High Cost 115.

FIFTH RACE—Purse $5,000; The Breeders' Futurity; for two-year-olds; Futurity course. Bradley's Tony 117 pounds, Boys Believe Me 115, Betty Beall 119, Alice Blue Gown 119, Sweetheart 119, Resting Time 119, Out Oui 115, Be McMillan 122, Aspiration 122, Easter Bells 122, Indian Trail 122, Great Luck 124, Blue Peter 122, Enchantment 127, Donges 127, Bradley's Tony, Boys Believe Me and Betty Beall, Idle Hour Farm entry; Resting Time and Oui Oui, Montfort Jones entry; Aspiration and Easter Bells, Hewitt entry; Blue Peter and Enchantment, H. P. Whitney entry.

SIXTH RACE—Purse $1,000; claiming; for two-year-olds; five and a half furlongs. Lucy Churchill 92 pounds, *Dearie 99, Kitty Carpenter 104, Sweet Lady 104, Sam McBride 107, Loudoun 107, Mart O'Hare 107.

SEVENTH RACE—Purse $1,000; for three-year-olds and upward; allowances; one mile and a sixteenth. Nancy Lane 100 pounds, *Georgetta 107, Escarpolette 105, Belgian Queen 108, *Paris Maid 106, Cotton Blossom 101, *Lady Lillian 110, Sands of Pleasure 111, Sea Prince 111.

*Apprentice allowance claimed.

Weather clear; track fast.

GOULLET AND PIANI WIN AT VELODROME

Defeat Spencer Brothers in Straight Heats of One-Mile Team Bike Race.

Alfred Goullet, star Newark bicycle rider, and Orlando Piani, the Italian sprinter, defeated Willie Spencer, the American champion, and his brother, Arthur Spencer, in two straight heats of a one-mile team match race at the New York Velodrome last night. Five thousand fans turned out despite the cool weather and saw Goullet and Piani win the race after a hard battle.

It was the great sprinting ability of Goullet that accounted for the victory. Goullet did the sprinting in both heats, while Piani aided him materially with a strong pull in each case. In the first heat Goullet outsprinted Arthur Spencer to the tape and won by about six inches, while in the seacond heat Goullet beat Willie Spencer, getting the verdict by about a foot. Arthur Spencer roughed Goullet in the first heat and was fined $25 by Referee Dibblee.

Arthur Spencer was leading in the first heat half a lap from home, and it did not look as if Goullet had a chance; but the Newark star came with a rush around the last turn and nipped Spencer at the tape. The time of the heat was 2:48 2-5.

Piani gave Goullet a great pull in the second heat, while Arthur Spencer pulled Willie. Piani took Goullet right up to the homestretch on the last lap, and Goullet outsprinted Willie to the tape. It was a great finish. The time of the race was 2:45 1-5.

Fred Hill of Boston, by a great sprint in the home stretch, nipped Alf Grenda, the tall Tasmanian, at the tape in the five-mile open. A field of thirty-five riders started in this race. Goullet was third, Cecil Walker fourth and Bobby Walthour fifth. The winner covered the five miles in 10:21 2-5.

Willie Grimm, who won the amateur championship this year, but who has since turned professional, won his first pro race when he took the two-thirds of a mile handicap. Grimm rode from the eighty-yard mark. He beat Lloyd Thomas, who had seventy-five yards, and Gordon Walker, who had seventy yards.

The summaries:

Half-Mile Handicap (Amateur)—Won by Edward Brown, Fairhaven (70 yards); Al Valentine, Unione Sportiva Italiana (60 yards), second; Walter Meichel, New York (90 yards), third; Al Peters, New York (80 yards), fourth; Edwin Jansen, New York (90 yards), fifth. Time—0:55.

Two-thirds-Mile Handicap (Professional)—Won by William Grimm, Irvington (80 yards); Lloyd Thomas, San Francisco (75 yards), second; Gordon Walker, Australia (70 yards), third; Anthony Young, Newark (50 yards), fourth; Fred Taylor, Newark (80 yards), fifth; Fred Weber, Newark (90 yards), sixth; Bobby Walthour Jr., Newark (80 yards), seventh. Time—1:15 3-5.

Half-Mile Novice (Amateur)—Won by Michael Riggio, Italian-American Gymnastic Association; Jack Singer, New York, second. Time—1:07 1-5.

Two-third-Mile Match Race (Amateur)—Phillip Gries, New York, vs. Harris Barnaby, Acme Wheelmen. Won by Barnaby. First heat won by Barnaby, time 1:01 3-5; last eighth mile, 0:15 3-5. Second heat won by Gries, time 1:53 3-5; last eighth mile, 0:16. Third heat won by Barnaby, time 1:59; last eighth mile, 0:13 4-5.

One-Mile Team Match Race (Professional)—Alfred Goullet, Newark, and Orlando Piani, Italy, vs. Arthur and Willie Spencer, Newark. Won by Goullet and Piani. First heat won by Goullet and Piani, time 2:48 2-5; last eighth mile, 0:12 2-5. Second heat won by Goullet and Piani, time 2:48 1-5; last eighth mile, 0:12 2-5.

Five-Mile Open (Professional)—Won by Fred Hill, Boston; Alfred Grenda, Tasmania, second; Alfred Goullet, Newark, third; Cecil Walker, Australia, fourth; Bobby Walthour Jr., Newark, fifth; Frank Bartell, Newark, sixth; William Keller, Newark, seventh. Time—10:21 2-5.

Two-Mile Open (Amateur)—Won by Louis Benzadi, Unione Sportiva Italiana; Willie Fenn, Newark, second; Gus Merkel, Newark, third; Edward Bendi, Unione Sportiva Italiana, fourth; William Mollica, Jersey City, fifth. Time—4:09 4-5.

Fifteen-Mile Motor Paced Race (Professional)—Won by Lawrence Gaffney, Brooklyn (paced by Jean Antenucci, Italy), Braask Anderson, Denmark (paced by Otto Miller, Brooklyn), second; Vincent Markey, Passaic, N. J., paced by Charles Stein, Boston), third; Felix Patti, New York (paced by Eddie Root, Boston), fourth. Time—22:02 1-5.

Five-Mile Motor-Paced Match Race (Professional)—Vincent Madonna, Italy, paced by Joan Antenucci, Italy, vs. Clarence Carman, Jamaica, L. I., paced by Otto Miller. Won by Madonna. First heat won by Madonna, time 7:05; second heat won by Madonna, time 7:10 4-5.

LEXINGTON RESULTS.

FIRST RACE—For three-year-olds and upward; claiming; purse $1,000; six furlongs. Merle, 108 pounds (Garner), $19.80, $6, $5.40, first; James B. Brown, 104 (Gray), $12.80, $9.80, second; Oriova, 108 (E. Fator), $8.60, third. Time—1:15 1-5. Dr. Crook Stables, Crestwood Boy, Ground Swell, Rube and British Liner also ran.

SECOND RACE—For two-year-olds; claiming; purse $800; Futurity course. Antonis, 109 pounds (E. Pool), $5.10, $3.50, $2.70, first; Mammon, 106 (F. Smith), $6.50, $4.80, second; Marjorie Wood, 106 (Heupel), $3.10, third. Time—1:10 4-5. Dearie, Panna, Lottie Mint and Crudenas also ran.

THIRD RACE—For three-year-olds and upward; maidens; purse $1,000; one mile and seventy yards. Brilliant Star, 107 pounds (Wilson), $2.60, $2.40, $2.10, first; Michael J. Daly, 113 (Harrington), $3.80, $2.20, second; Lawrence Manning, 110 (Garner), $2.10, third. Time—1:44 2-5. Dulce Tokalon and Lonicera also ran.

FOURTH RACE—For two-year-olds; claiming; purse $800; Futurity course. *Al Stabler, 109 pounds (E. Pool), first; Mr. Lee, 109 (Dishman), $46.80, $10.30, $6.10, second; Miss Collette, 104 (Wilson), $50.20, $25, third. Time—1:10 4-5. Betty Mae, Irene Walton and Dapper Dan also ran.

*Disqualified for foul and placed last.

FIFTH RACE—The Cynthiana; for two-year-olds; purse $1,000; allowances; five and one-half furlongs. Lady Gorham, 104 pounds (Gray), $9.10, $6, $4.40, first; Bright Tomorrow, 103 (Wilson), $50.20, $25, second; Resting Time, 103 (W. Pool), $5.60, third. Time—1:06 4-5. Banter, Right on Time, Flowers of Love, Certain, Whitleather, Lily M. and Kingsclere also ran.

SIXTH RACE—For maiden three-year-olds and upward; claiming; purse $1,000; one mile and seventy yards. Zack Terrell, 110 pounds (Kennedy), $12.50, $5.50, $3.60, first; North Tower, 110 (Heupel), $4.20, $3.70, second; Interloper, 110 (McDermott), $4.90, third. Time—1:49 4-5. Mr. Grafter, Crusera, Palmy and Judy Abbott also ran.

SEVENTH RACE—For three-year-olds and upward; claiming; purse $1,000; one mile and a sixteenth. Locust Leaves, 107 pounds (Owens), $11.10, $4.10, $3.40, first; British Maid, 109 (Garner), $8, $2.50, second; Mildred, 107 (W. Pool), $8, third. Time—1:46 1-5. Sun God, War Prize, Dad, Duke of Wellington, Jetsam, Hysteria and Harvest King also ran.

Weather clear; track fast.

HAVRE DE GRACE ENTRIES.

FIRST RACE—For maiden two-year-old fillies; purse $1,819.94; five and one-half furlongs. Transom 116 pounds, Sun Fey 115, Scribbler 115, Papillon 115, Sour Grass 115, Kay L. 115, Miss Miami 115, Racket 115.

SECOND RACE—For three-year-olds and upward; purse $2,000; claiming; steeplechase; about two miles. *Page Brook 151 pounds, Unar, 138, Kathryn Harlan 139, *Raconteuse 140, Fair Mac 140, Royal Arch 141. Ten pounds claimed for Kathryn Harlan.

THIRD RACE—For three-year-olds; purse $1,819.94; claiming; six furlongs. *Tom Cassidy 92 pounds, *Beverly Belle 101, Pletrus 108, *Citation 108, Delhi Maid 108, Tarn 106, Sailing Along 107, Lucky Button 109, Leochares 111 106, Royal Charlie 114, Terminal 111, May Blossom 118, Apex 121. Tarn and Sailing Along, Mrs. R. I. Miller entry; Leochares 2d and Royal Charlie, S. Louis entry.

FOURTH RACE—For two-year-olds; purse $1,819.94; five and one-half furlongs. Thessaly 100 pounds, Lady Myra 100, Rochabite 100, Vigil 108, Heel Taps, 109, Daniel 112, Oakwood 115, Dunlin 126. Thessaly and Lady Myra, S. Louis entry.

FIFTH RACE—Handicap for three-year-olds and up; purse $1,819.94; claiming; one mile and seventy yards. All Fair 96 pounds, By Jimmy 105, Slippery Elm, 106, Well Finder 112, Saddle and Boots 112, Rebuke 119.

SIXTH RACE—For three-year-olds and up; purse $1,819.95; claiming; one mile and a sixteenth. *Invigorator 102 pounds, *Welcome Stranger 103, Bullet 104, *Helen Atkin 106, *Dr. Charles Weil 107, *Hendrie 107, *Bengalese 107, Deckmate 107, King George 112, *Bar Coy 109, Scotch Verdict 112, Tingling 112, Deckmate and King George, G. W. Foreman entry.

SEVENTH RACE—Three-years-olds and up; purse $1,819.95; one mile and seventy yards. Moco 97 pounds, Camouflage 99, *Night Rider 100, Sword 100, *Chairman 104, Our Birthday 106, *Frank Monroe 108, *Dream of the Valley 113.

*Apprentice allowance of five pounds claimed.

Weather clear; track fast.

BECKET RACES SIXTY YARDS FOR SCORE

Yale Quarterback Makes Brilliant Run in Scrimmage Against Scrubs.

Special to The New York Times.

NEW HAVEN, Conn., Sept. 26.—George Becket, who has been running the Yale varsity this week, divided honors with Newell Neidlinger at today's practice. Becket made the first touchdown of the matinee, Neidlinger the second. No others were scored. Becket's was the more brilliant. He was given the leather for a tackle plunge, went through the line and, breaking free, covered sixty yards for a touchdown.

Neidlinger's tally was rushed across when he circled end and skimmed twenty yards for the score. From behind scrimmage formation Becket kicked a fast goal following his touchdown, but his attempt failed after Neidlinger scored. Under the coaching of Dr. Bull the scrubs made their finest exhibition of the season in defensive play. Their blocking of the varsity attack was so effective that the varsity netted only two first downs, aside from the gains made between the two touchdowns.

HAVRE DE GRACE RESULTS.

FIRST RACE—For two-year-olds; purse $1,357.61; five and a half furlongs. Risito, 110½ pounds (Keogh), $4.20, $2.80, $2.10, first; Carol, 106 (Bullman), $3, $2.80, second; Sweep Hawk, 102 (Bruening), $3.60, third. Time—1:07. Marie Blanche, Soggarth Aroon, Mabel K., Brilliance, Billy Gibson and Rhingold also ran.

SECOND RACE—For three-year-olds and upward; purse $1,537.62; five and a half furlongs. McKenna, 100 pounds (McLane), $5.80, $3.30, $2.20, first; Champlain, 114 (McTaggart), $5, $2.50, second; Tippity Witchet, 114 (Walls), $2.10, third. Time—1:07. Minute Man, Tidings and La Bar also ran.

THIRD RACE—For two-year-olds; claiming; purse $1,357.62; six furlongs. Haildes, 93 pounds (Taylor), $24.50, $10.20, $6.90, first; Water Girl, 112 (McTaggart), $6, $4.60, second; Radiant, 106 (Rowan), $10.50, third. Time—1:16 1-5. Tassel, Primus, Rock Garden, Belle of Blue Ridge, Top Notch and Susiana also ran.

FOURTH RACE—The Capitol Handicap; for three-year-olds and upward; purse $1,357.62; one mile and a sixteenth. Bunga Buck, 113 pounds (Buttwell), $4.90, $3, $2.60, first; Fairway, 118 (C. Kummer), $3.60, $3, second; Comic Song, 107 (Rowan), $3.70, third. Time—1:47 3-5. Top Sergeant, Irish Kiss and Fifty-Fifty also ran.

FIFTH RACE—For three-year-olds and upward; claiming; purse $1,357.62; one mile and seventy yards. Star Realm, 115 pounds (Madeira), $10.70, $11.70, $5.70, first; Jake Schas, 110 (Smallwood), $40.70, $11.60, second; Gallivant, 115 (Barnes), $3.10, third. Time—1:48. Bobbed Hair, Doctor Jim, Gath, Katherine Rankin, Sunrose and Radical also ran.

SIXTH RACE—For three-year-olds and upward; claiming; purse $1,357.62; one mile and seventy yards. Knight of the Heather, 108 pounds (Smallwood), $4.50, $3, $2.40, first; King John, 115 (C. Kummer), $5.40, $2.80, second; Hoboy Baker, 109 (Walls), $3.20, third. Time—1:48. Grace Foster, Vice Chairman and Bogart also ran.

SEVENTH RACE—For three-year-olds and upward; claiming; purse $1,357.62; one mile and a sixteenth. Etaha, 111 pounds (Chalmers), $28.40, $13, $7, first; Miss Filley, 102 (Woodstock), $7.50, $3.90, second; Miles S., 108 (Walls), $4.10, third. Time—1:51. Waukeag, General Cadorna, Hard Guess, St. Quentin, Utah, Romulus, Joe Joe and Runfra also ran.

Weather clear, track fast.

AQUEDUCT ENTRIES.

FIRST RACE—For two-year-old fillies; the Holly; five furlongs. Audacity 104 pounds, Three Square 112, Amusement 115, Tweddle 109, Mazeppa 104, Equinoctial 115, Faithful Girl 104, Waterfeather 104.

SECOND RACE—For three-year-olds and up; steeplechase; selling; about two miles. Young Eolius 139 pounds, *Mohican 135, The Virginian 131, The Sphinx 134, Frank B. 139, *Syrdarya 134, Vox Populi II. 139, Bob Redfield 139.

THIRD RACE—For two-year-olds; selling; seven furlongs. Virginius 107 pounds, Black Friday 115, Lady Inez 104, *Pr. of Umbria 107, Prima Donna 114, Hoy 107, *Sequel 94, Belphrizonia 109, Leloba 104, Ambler 112.

FOURTH RACE—Three-year-olds and up; the Arverne Handicap; $3,000 added; six furlongs. Dominique 125 pounds, Beeswax 100, Exodus 122, Galantman 103, Knobbie 124, Brainstorm 110, My Reverie 110, Southern Cross 115, Missionary 112.

FIFTH RACE—Three-year-olds and up; the Banquet Selling Handicap; one mile. Recount 112 pounds, Georgie 118, Pilgrim 120, Quecreek 103.

SIXTH RACE—Three-year-olds and up, maidens; six and a half furlongs. Kellerman 112 pounds, Okoboj 115, John Joseph 112, Summit 112, High Speed 112, Guelph 115, Minima 109, Torchy 112, Anna M. 109, Blue Brush 112, Maggie Murphy 109, The Almoner 112, Lucky Antoine 112, Supercargo 112, The Dictator 112, Vulcain Park 112, Poe 112.

*Apprentice allowance claimed.

Weather clear; track fast.

U. S. INFANTRY WINS TITLE WITH PISTOL

Scores Over Marines in Team Match at Camp Perry—All-Round to Major Fraser.

CAMP PERRY, Ohio, Sept. 26.—The United States infantry team won the 22-calibre pistol team match here today with a total of 865 out of a possible 1,000. The United States Marine, the only other competitor, scored 860. The teams were made u pof five men each.

Scoring a total of 380 points, Major W. D. Fraser, Coast Artillery Corps, won the all-round championship gold medal. This included work in the rifle, pistol and shotgun ranges at slow, rapid and timed firing. Captain Jerry B. Garland, 113th Engineers, Indiana National Guard, had 360, for second place and D. W. Price, civilian, Iowa City, Iowa, 350 for third.

The Camp Perry shotgun championship was won by Lieutenant Adolphus Schwartz, United States Infantry, Oregon, who broke 89 birds out of a possible 100. Lieutenants John F. Houck, infantry, Indiana National Guard, and Samuel Eaton Jr., Air Service, tied for second with 85 each, and Captain Clifton M. Brown, United States Infantry, stood third with 83.

The United States small-bore team, which fired a score of 7685 Sunday, was announced as the winner of the international small-bore match today upon receipts of word from abroad that Great Britain had scored 7,940, which gave them second place. By winning this match the American team again retains possession of the Lord Dewar trophy.

PRINCETON STARTS SECRET PRACTICE

Coach Roper Puts Tigers Through Three Hours of Practice Behind Closed Gates.

Special to The New York Times.

PRINCETON, N. J., Sept. 26.—Secret practice for the Princeton football squad was inaugurated this afternoon by Coach Bill Roper, who drilled his charges for three hours behind closed gates. With the Johns Hopkins game only a few days away the coaches sent the men through a hard scrimmage in order to determine who is to represent the Tiger in the opening contest.

The scrubs got revenge this afternoon for the severe trouncing given them by the varsity and shortly after the line-up of the two teams, Chuck Newbold, halfback, intercepted a forward pass and ran seventy yards for a score. Dinsmore was successful in the try for goal. The varsity then rallied and Gorman scored after the ball had been placed in play on the fifty-yard line. Smith made the try for point.

The varsity B combination also made a touchdown, Bergen carrying the ball over, and Wingate making the single point. The third varsity combination also counted, when Emery ran around the scrub end for the final marker of the day. Secret practice will continue all week, it was announced.

HARVARD DISPLAYS SPEED.

Scores Four Touchdowns and a Field Goal Against Scrubs.

Special to The New York Times.

CAMBRIDGE, Mass., Sept. 26.—Notwithstanding that the Crimson's scrub team had been strengthened today by former varsity timber, the Harvard regulars showed even more speed than yesterday. After a long drill, during which there was some special coaching by Wigglesworth and Withington, members of Fisher's advisory staff, the first-string players were driven pretty hard. The product of the day's going was four touchdowns and a field goal. The first team line-up was the same as yesterday, Jenkins, however, not scrimmaging because of a lame hand and Kohnhardt still keeping on the side lines.

TRAINERS LOSE LICENSES.

Thomas Murphy, American, Is One of Those Disciplined in France.

PARIS, Sept. 26.—The French racing authorities have withdrawn the licenses of two trainers on charges of "doping" horses at the Deauville races last month. They are Thomas Murphy, head of the American stable at Poissy, and Alexandre Baschkireff. In addition to losing their licenses the men were fined 500 francs each, and the horses in question were distanced.

World's Series
BASEBALL
Choice Reserved Seats
BOUGHT, SOLD, EXCHANGED
WELLER'S
TICKET OFFICE
1560 BROADWAY.
Tel. Bryant 9080, 2874, 8100, 8936

EL PRODUCTO

WE *believe* that you will find real enjoyment in El Producto's well balanced blend of choice Havana and shade-grown w

RENEWS HIS FIGHT FOR JEWISH PUPILS

Assemblyman Ullman Calls Lincoln School's Course Un-American.

ASKS FOR FULL FIGURES

In Open Letter to Caldwell He Demands Dates and Registration Totals.

Assemblyman Sol Ullman of 208 East Seventh Street last night made public the following letter:

"Sept. 26, 1922.

"Dr. Otis W. Caldwell,

"Lincoln School of Teachers' College.

"Dear Sir:

"Your letter of Sept. 25 to hand.

"You endeavored to answer my charges of racial discrimination in your school by a plea that democracy, which is the basic principle of our glorious country and the wonderful institutions that it rears and maintains, is best met in your case by a limitation of the number of Jewish students admitted to your classrooms. Certainly, to say the least, this is a novel and ingenous application and interpretation of 'democracy.' Discrimination is not democracy. It is un-American. Where there is a limitation and exclusion because of religious faith, there can be no truly democratic institution.

"I have proof in my possession which compels me to doubt the sincerity of your contentions. Since the publication of my letter, I have received by mail and otherwise, numerous complaints of similar character, against your school, by citizens of unquestioned character and standing and in this way, additional instances of flagrant cases of racial discrimination in your school have been brought to my attention, many of which constitute insulting conduct on the part of employes of your school toward applicants who appear to be of Jewish extraction.

"Your desire to correct any misunderstanding on my part, in view of these facts, should compel you to advise me.

"1. The date when you ceased registering applicants of the Jewish faith for the school year 1922-1923.

"2. The total number of pupils registered for said school year.

"3. The number, giving their names and addresses of the students registered for said year, who are of the Jewish faith.

"A friend of mine brings to my attention a story his grandfather used to relate concerning an incident which occurred fifty years ago, about one of his children who was refused admission to a school because the quota of two Jewish children was filled.

"But that was in Russia—and fifty years ago. Very truly yours,

"SOL ULLMAN,

"Member of Assembly, Sixth Assembly District, New York County."

When Assemblyman Ullman's letter was read to Dr. Caldwell at his home in Yonkers last night, his only comment was:

"I haven't received the letter, and I don't care to talk about it until I do."

PRINCE TO 'PLAY IN' AT GOLF CEREMONY

As Captain at St. Andrews Wales Will Drive Off With a Gold Ball.

LONDON, Sept. 26.—The Prince of Wales is the first member of the royal family "to get back to work" after the Summer holidays. He will "play himself in" tomorrow as Captain of the Royal and Ancient Golf Club of St. Andrews, from which eminent office Field Marshal Earl Haig has just retired. His Royal Highness will be required to drive off from the first tee before the eyes of thousands of critical spectators, thus having as sever a test imposed upon his nerves as has any Captain-elect since the Royal and Ancient was founded in 1754. When King Edward VII. was elected to become Captain of the club, about sixty years ago, the "playing in" was performed by a deputy.

The caddy who finds the ball and returns it to the Captain is usually rewarded with a sovereign. The ball is molded in gold, when the Captain is of royal blood and in silver when he is of lower rank, and is then added to the collection attached to two massive silver clubs. With the Prince of Wales' contribution tomorrow there will be three gold balls, tokens of King Edward, Prince Leopold and the new Captain. There are 163 silver balls in the collection.

The Prince of Wales tomorrow night will preside at the club dinner, which is always a feature of the ceremony, and one of the privileges will be paying for all the wine consumed.

PROFESSOR'S HOME LOOTED

Three Arrested for Theft of Furniture, Silverware and Clothing.

Albert Toban, 18, a bellboy employed in a hotel at Seventh Avenue near Thirty-sixth Street; Edward McDonald, 27, a florist, 320 West Twenty-eighth Street, and Michael Grace, a distiller of the same address, were arrested yesterday charged with the theft of furniture, silverware, clothing and other household articles from the home of Professor George F. Jones of New York University, 190 West 179th Street. After an absence of two weeks, Professor Jones returned home last Friday and found his house looted of everything but heavy furniture.

He notified the detectives of the Tremont Police Station who made inquiries among neighbors and the only clue they developed was from a description of three young men, supposedly college students, seen by a neighbor of Professor Jones near the latter's residence several days before he returned. Yesterday Professor Jones was aroused by a noise downstairs. He called the Tremont Police Station and the detectives rushed to his house in a motor car and arrived in time to arrest Toban, who confessed, according to the detectives, that he robbed the house. On information obtained from Toban the other two arrests were made.

BEAUMAL
"Crosstwist"
Topcoats
$42

"Twice armed is he" who wears a Beaumal. Armed with a smart topcoat when it's fair; armed against the elements when it rains. The price is as inviting as the coat—$42.

Another all-weather combination
"Beaumal" Gabardine Topcoats now only $30

Wallach Bros.

Broadway, below Chambers
Broadway, cor. 29th.
246-248 West 125th
3d Ave., cor. 122d

THE foremost indication of good taste in dress three hundred and sixty-five days a year. ¶ Buy your collars of a reputable retailer. He won't offer you a substitude when you ask for a VAN HEUSEN. He knows there isn't any.

VAN HEUSEN
PATENTED
the World's Smartest COLLAR
PHILLIPS-JONES CORPORATION, *Makers*, 1225 BROADWAY, NEW YORK

Standard of the World

More *and* more Buyers are attracted by *Type 61* Value

THERE is one very safe and sure guide to follow in selecting a quality automobile, and that is the number of people buying it.

In this respect, as in others, the majority is usually right, and its choice of a quality automobile is usually the right choice.

One need only refer to the number of people buying the Cadillac to know that it enjoys this majority preference.

The fact is that more people are purchasing the Type 61 Cadillac than purchased any previous Cadillac model.

What is even more important, sales of the Type 61 exceed those of all other cars combined selling at the Cadillac price or higher.

Such a conclusive expression of favor for the new Cadillac, we believe, has a significance which cannot well be mistaken.

It means that the public recognizes in Type 61 a new high point in Cadillac efficiency and value.

And it means that an ever-increasing majority of buyers of high-grade cars regard Type 61 as the greatest automobile value in the world.

CADILLAC MOTOR CAR COMPANY, DETROIT, MICHIGAN
Division of General Motors Corporation

DETROIT CADILLAC MOTOR CAR CORPORATION
INGLIS M. UPPERCU, President
1881 BROADWAY, NEW YORK CITY
BROOKLYN BRIDGEPORT ELIZABETH NEW ROCHELLE NEWARK POUGHKEEPSIE WHITE PLAINS
Type 61 closed car models are on exhibition at the Closed Car Show, Grand Central Palace, September 23-30, inclusive.

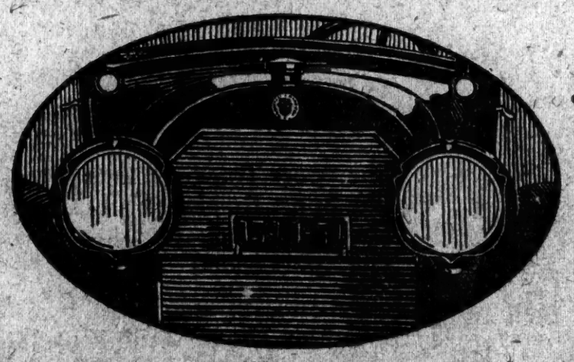

CADILLAC

Touring Car	$3150	*Two Pass. Coupe*	$3875	*Five Pass. Coupe*	$3925	*Suburban*	$4250
Phaeton	3150	*Victoria*	3875	*Sedan*	4100	*Limousine*	4550
Roadster	3100					*Imperial Lim.*	4600

All Prices F. O. B. Detroit, Plus War Tax

Exide
BATTERIES

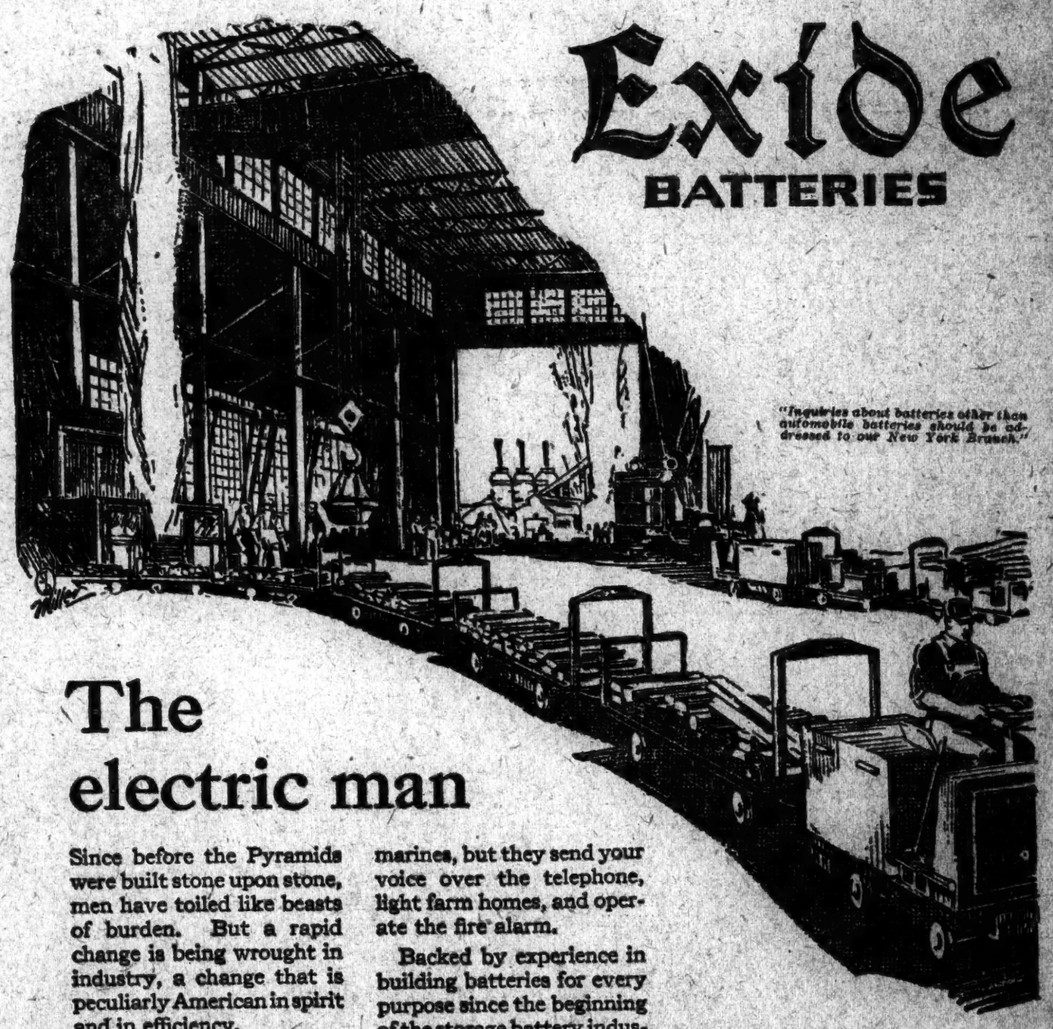

The electric man

Since before the Pyramids were built stone upon stone, men have toiled like beasts of burden. But a rapid change is being wrought in industry, a change that is peculiarly American in spirit and in efficiency.

Progressive manufacturers have found a way to move loads more humanly, more rapidly, and at less cost than by man-power. That way is by the use of little indoor trucks, propelled by tireless Exide Batteries, such as you see, piled high with baggage, weaving their way about railway stations.

Exide Batteries not only propel trucks, passenger automobiles, mine locomotives, and submerged submarines, but they send your voice over the telephone, light farm homes, and operate the fire alarm.

Backed by experience in building batteries for every purpose since the beginning of the storage battery industry, is it surprising that the Exide made for starting and lighting automobiles is known as *the long-life battery?*

For real comfort in motoring you want a battery that is powerful and reliable, and for economy you want one that lasts long. There is no need to deny yourself an Exide when you need a new battery, for there is one the right size for your car at a nearby Exide Service Station.

RADIO
Get an Exide Radio battery for your radio set

Exide BATTERIES SERVICE STATION
Whatever make of battery is in your car, you can be confident of skilful repair work, fair prices, and responsible advice at the nearest Exide Service Station.

The Electric Storage Battery Co., Philadelphia
New York Branch, 23-31 West 43rd Street
Phone Murray Hill 7400

THE LONG-LIFE BATTERY FOR YOUR CAR

THE PLAY

By ALEXANDER WOOLLCOTT

Miss Barrymore's Season.

ROSE BERND, a play in three acts from the German of Gerhart Hauptmann, adapted by Ludwig Lewisohn. At the Longacre Theatre.

Rose Bernd	Ethel Barrymore
Christopher Flamm	Dudley Digges
Arthur Streckmann	McKay Morris
Marthat Bernd	Anna Swiltsoff
Mayd	William B. Mack
August Kiel	Charles Francis
Mrs. Flamm	Doris Rankin
Anna	Ailee Ward
Keith	Edmund Bowen
Tearest	Virginia Langton
Frieda	Irene Shirley
Heinzel	Gregory Robins
Heinrich	Edward Lefler
Gollech	Wilson Day
Mrs. Gollech	Anita Hothe
A Constable	John Burkell

"An alien tragedy—remote, sombre, desolate—was selected as the play to inaugurate the long, eagerly anticipated season which is to mark Ethel Barrymore's tenancy of the Longacre Theatre. That play—a translation of Hauptmann's "Rose Bernd"—was presented there last night and in it Miss Barrymore gave the finest performance that she has ever given, a performance that at times reached a beauty we, in our time, have never seen surpassed in the theatre. We have felt for some years that she was the heir apparent in this generation to the magnificence that was Nell Gwynn's and Peg Woffington's and Ada Rehan's. We never felt surer of it than we were last night.

"For an audience 3,000 miles from the German countryside where Hauptmann unfolded his play and much further removed than that in time—the piece was written twenty-five years ago—"Rose Bernd" is a difficult thing. In translating it, Ludwig Lewisohn—baffled by the necessity of finding some intelligible idiom that would transmit the flavor of the crude German dialect in which Hauptmann wrote—groped vaguely for a special language and did not always succeed in finding one that would be submerged and undisturbed beneath the woe and bitterness of the play.

"But the play itself escapes at times from the little limits of nationality. It is written with fright and truth and a tremendous compassion—this tale of a German cousin to our own Tess of the d'Urbervilles—and Rose Bernd herself is a universal figure. A woman that men stare after, trailing her like dogs through the village street, Rose towers above the lesser stuff and little contraptions of the play—a tanch, humble, loyal, uncomprehending creature, dumb with grief and bewilderment, and patient with the patience that almost breaks your heart.

"The half-delirious scene, where, crouching on the floor of her father's cottage, this hunted and finally defiant woman describes how her child was born to her under the willow in the parson's meadow, and how, with her own frightened, pitying hands, she strangled it—that scene has the stature of the great tragedies of old. To that stature Ethel Barrymore rises—Ethel Barrymore playing with the ghosts of many a Lear and Drew and Barrymore watching her proudly from the wings.

"One other performance keeps pace with hers—the superb playing of Streckmann by McKay Morris, a young actor whose possibilities our theatre has not begun to tap. Tehere is helpful work, too, by William B. Mack and Charles Francis. But we suspect that half the force and tang of the rôle of Mrs. Flamm escaped through the stiff fingers of Doris Rankin. And certainly the casting of Dudley Digges as Flamm was nothing short of lamentable. Digges is an excellent actor of sharply defined limitations, but, essentially when contrasted with the rather engaging swagger of Morris as Streckmann, his embodiment of Rose's lover, Flamm, is so misleading as to throw the entire play out of focus and leave bewildered an audience unfamiliar with it from the printed page.

"We suspect that many of Miss Barrymore's devoted admirers will be bored to rigidity and even terror by "Rose Bernd" but the lover of the theatre who lets such a warning frighten him away from the Longacre during the next few weeks will miss such a performance as glorifies our stage only once in a long, long while.

"LA BOHEME" DELIGHTS.

Mary Fabian and Louis d'Angelo in San Carlo Company's Production.

"La Bohème," sung with zest by young voices, delighted a large audience at the Century last night, two incidents being the début of Mary Fabian, a graduate of the movies, as the 1830 flapper, Musetta, and an unexpected appearance of Louis d'Angelo, who had stepped from the old Century Opera to the Metropolitan eight years ago, returning as the San Carlo company's guest in the rôle of Colline. Miss Fabian, Messrs. Bosacchi, Valle, de Biasi and Cervi had familiar rôles in the gay ensemble and Mr. Peroni conducted a performance that kept the house rippling with grand opera's rarest accompaniment of laughter and applause.

Next week, the third in a month's engagement, will add two operas not in the present fortnight's list of thirteen. These are "La Gioconda" on Monday, with Maria Rappold, and "La Traviata" on Tuesday night. For next Wednesday the opera will be "La Bohème" again; Thursday, "Madama Butterfly," with Tamaki Miura; Friday, "Cavalleria" and "Pagliacci," the former with Gladys Axman and the latter with Vincente Ballester; Saturday matinee, once more with Dorothy Jardon, and Saturday night, "Aida," with Eleanora Cisneros as Amneris.

GEO. MIDDLETON RETURNS.

Dramatist Adapted a Guitry Play for Belasco While in Europe.

George Middleton, accompanied by Mrs. Middleton (Viola La Follette), returned on the President Van Buren yesterday after two years abroad. While in Europe Mr. Middleton translated a number of French plays, and adapted Sacha Guitry's "Une Petite Main Qui Ne Paie," which will be produced here by David Belasco. He had also adapted a comedy by Edouard Bourdet for Mr. Belasco.

Mr. Middleton has also completed an original play, "The Road Together," and arranged for the production of a number of his plays abroad.

The Lady in Ermine' Next Monday.

"The Lady in Ermine," a musical play brought from London and the Continent by the Shuberts, will be produced at the Ambassador Theatre next Monday night. The cast will include Wilda Bennett, Walter Woolf, Robert Woolsey, Helen Shipman and Ignacio Martinetti. "The Lady in Ermine" has been adapted by Frederick Lonsdale and Cyrus Wood, and the music has been composed by Jean Gilbert and Alfred Goodman.

THEATRICAL NOTES.

Booth Tarkington is in New York in connection with the casting of his newest comedy, "Rose Briar," in which Billie Burke will be seen.

"That Day," by Louis K. Anspacher, will come to the Bijou Theatre next Monday.

"Dolly Jordan" will open at Daly's next Tuesday, instead of Monday.

The new Morosco production on the Coast, "Miss Angelo" and "The Sporting Thing to Do," are announced for presentation here before Nov. 1.

Gaite Beverley, daughter of Commander Robert E. Coontz, U. S. N., has joined "The Music Box Revue."

Nora Bayes gave her first performance in "Queen o' Hearts" last night in Syracuse. The piece is announced to open in New York on Tuesday, Oct. 10.

Grace La Rue has been engaged for the new "Music Box Revue," now in rehearsal.

MUSIC NOTES.

Armand Tokatyan, an Armenian tenor, who last season with the Scotti Opera Company's tour, has been engaged for lyric rôles at the Metropolitan Opera.

Charley Dalmores, former leading French tenor of the Manhattan and the Chicago Opera, sails from Antwerp today for a tour of Keith's vaudeville.

Augusto Paoli, an Italian tenor, cast of the Brooklyn Academy last night in Verdi's "Otello." The opera will be repeated on Saturday evening.

The Police Band tonight will give the last of its open air concerts in Prospect Park, Brooklyn, conducted by Edwin Fanciulla and Joseph Pasternack.

WINTER GARDEN B'way & 50th. Mats. Wed. & Sat. POPULAR MATINEE TOMORROW
SIR HARRY LAUDER says: "Gorgeously staged, with splendid comedy elements—Some of the prettiest girls I have ever seen."
THE Passing Show OF 1922
WILLIE and EUGENE HOWARD

CASINO B'way & 39th St. MATINEE TODAY. MUSICAL COMEDY SENSATION.
Sally, Irene and Mary
WITH EDDIE ROWLING and a GREAT CAST.

Shubert Vaudeville
CENTRAL THEATRE 47th St. & B'way
HERMAN TIMBERG and his "FROLICS OF 1922"
AND ALL STAR BILL.
SHUBERT Theatre, 44th, W. of B'way. Mats. TODAY & Sat. 2:30.
GREENWICH VILLAGE FOLLIES
Fourth Annual Production
POPULAR MATINEE TODAY

AMBASSADOR Theatre—Evenings 8:30. Mat. Today BEST SEATS $2
BLOSSOM TIME
Moves to JOLSON'S 59th ST. THEA. at 7th Av. Next Monday
AMBASSADOR THEATRE
OPENING MONDAY OCT. 2
The Messrs. LEE and J. J. SHUBERT
Announce
THE FIRST AMERICAN PRESENTATION
OF THE
INTERNATIONAL MUSICAL SUCCESS
THE LADY in ERMINE
(NOW PLAYING DALY'S THEATRE, LONDON)
With
WILDA BENNETT
WALTER WOOLF HELEN SHIPMAN ROBERT WOOLSEY
IGNACIO MARTINETTI MARIE BURKE HARRY FENDER
ISABEL RODRIGUEZ GLADYS WALTON DEEMAR FOPPEN
AND NINETY OTHERS
SEATS ON SALE TOMORROW

MOROSCO West 45 STREET Evenings at 8:30. Mats. Wed. & Sat. POP. MAT. TO-DAY
"WHY MEN LEAVE HOME"
AVERY HOPWOOD'S DRAMATIC COMEDY MASTERPIECE
BLANCHE BATES Said "I LOVED IT."
SEATS SELLING 8 WEEKS AHEAD.

ONE EXCITING NIGHT
MARTIN BROWN'S SMASHING HIT
"Breezily Different" Eve. Mail
The EXCITERS
"Happy Go Lucky Sense of Excitement." Telegraph
WITH ALLAN DINEHART and TALLULAH BANKHEAD
"Thoroughly entertaining, amusing as well as exciting and excellently acted."—Eve. Globe.
TIMES SQUARE THEATRE
West 42d St. Evgs. 8:30. Mats. Tomorrow & Sat., 2:30.

APOLLO Evgs. 8:40. Mats. Wed. & Sat., 2:30.
Arthur Hammerstein presents
FRANK TINNEY
in a Musical Comedy,
DAFFY DILL
with GEORGIA O'RAMEY

SELWYN Evgs. 8:30. Mats. Wed. & Sat., 2:30.
BARNEY BERNARD & CARR
in PARTNERS AGAIN
World's Laughing Hit

NATIONAL 41st St., W. of B'way
2ND SENSATIONAL SEASON!
CAT and the CANARY
CHILLS! THRILLS!! LAUGHS!!!
POPULAR MAT. TODAY

TICKETS FOR ALL THEATRES 50c ADVANCE. BRYANT 4600 ORIGINAL TYSON & CO. Established 1850 MAIN OFFICE NOW AT 148 W. 42ND ST. Formerly 1473 B'way.

MOTION PICTURES

THE CAPITOL THEATRE
has arranged a fitting presentation for the premiere of
RUPERT HUGHES'
PERFECT MOTION PICTURE
"Remembrance"
which opens NEXT SUNDAY
A picture you will remember forever!

44th ST. THEA. 44th St. Prices Daily W. of B'way 2:30-8:30
A SENSATIONAL TRIUMPH!!!
PRESENTED BY WILLIAM FOX
MONTE CRISTO
Staged by EMMETT J. FLYNN
Story by Dumas
Packed to the Doors at Every Performance
"THE WORLD IS MINE"

RIVOLI B'way at 49th St. Cecil B. DeMille's "Manslaughter"
A Paramount Picture
with THOMAS MEIGHAN
"Everybody's Going to the Rivoli Now"
RIALTO TIMES SQUARE "FINE GOOS" with Rose Dexter, James Kirkwood
A Paramount Picture
Famous Rialto Orchestra

LOEW'S STATE B'way at 45th St. VIOLA DANA in "JUNE MADNESS"
"When We Grow Up" Little Cinderella Frank Wallace, Organ

LAST 5 DAYS of REX INGRAM'S Masterpiece
"PRISONER of ZENDA"
to be succeeded MON. NIGHT, OCT. 2, By
REX INGRAM'S GREATEST SENSATION
"TRIFLING WOMEN"
ASTOR Theatre, B'way & 45th St. Mats. $2c to $1. Twice Daily 2:30 & 8:30

CRITERION 44TH ST. & B'WAY. Daily 2:30 and 8:30. ADMISSION 50c to $1.50
MARION DAVIES
WHEN
KNIGHTHOOD
WAS IN FLOWER

LYRIC THEATRE 42nd Street West of B'way. Twice Daily 2:30-8:30
New WILLIAM FOX Production Extraordinary
A Little Child SHALL LEAD THEM
Prize of $1,000 for New Title
See this Previously and Submit Title.

B. S. MOSS CAMEO Wallace Reid
Lila Lee - Walter Hiers
and Mr. & Mrs. Sidney Drew in "The Clean Broker"

ETHEL BARRYMORE
In "ROSE BERND" By Hauptmann
LONGACRE THEATRE, W. 48 St. Evs. 8:30 First Matinee Saturday
PLAYHOUSE W. 48th St. Evs. 8:15
Mats. Today & Sat. 2:30.
MR. ARNOLD DALY
In "ON THE STAIRS."
By William Hurlbut—with James Crane.
LITTLE W. 44th St. Evs. at 8:30.
Mats. TODAY & Sat. at 2:30.
JOHN GOLDEN Presents
MADGE KENNEDY
in a new comedy by FRANK CRAVEN
SPITE CORNER

Dr. Frank Crane says
"It seems to me"
FOOLS ERRANT
By LOUIS EVAN SHIPMAN
comes nearer having something to say than most of the plays this season. I enjoyed the performance very much."
A Special Cast includes
Cyril Keightley Alexandra Carlisle
Lucile Watson Vincent Serrano
William Roselle Robert Cummings

MAXINE ELLIOTT'S THEATRE 39th ST. E. of B'WAY. Evgs. 8:30. Matinee Today & Sat. 2:30.

49TH ST. Thea., W. of B'way. Evs. 8:30. Mats. Today & Sat. 2:30.
SUPER MYSTERY PLAY
WHISPERING WIRES
"Sure-fire. Carries message to your vibrant spinal cord." Charles Darnton, Eve. World.

CENTURY THEATRE, 62nd St. and Cent. Park West. Tel. Colu. 8000.
SAN CARLO GRAND OPERA
Tonight, 8:15: FORZA DEL DESTINO—Escobar, De Mette; Bosacci, Ballester. Thurs.: AIDA—Rappold, De Bette; Famadas. Fri.: LUCIA—Lucchese; Bosacci, Valle. Sat. Mat.: BUTTERFLY—Miura, Klinova; Barra, Valle. Sat. Eve.: CARMEN—Jardon, Charlebois; Famadas, Rosner. Orch. $6; Chairs, $5; Corps de Ballet. PRICES 50c to $3.

SEE "BANCO"
AND NEVER BE DIVORCED AGAIN!
CLARE KUMMER'S GAY ADAPTATION OF ALFRED SAVOIR'S PARIS TRIUMPH
with
LOLA FISHER & ALFRED LUNT
RITZ Theatre, West 48th St. Evs. 8:30. Mats. TODAY & Sat., 2:30.

REPUBLIC W. 42d St. Evs. at 8:30. Mats. TO-DAY & Sat. at 2:30.
ANNE NICHOLS' Laughing Success
'ABIE'S IRISH ROSE'

VANDERBILT W. 48 St. Evs. 8:30. Mats. TODAY & Sat., 2:30.
"When one comes unprepared on a delight like 'The Torch-Bearers' hysteria is quite likely to result."—N. Y. Eve. Sun.
"THE TORCH-BEARERS"

LAST WEEK
HE WHO GETS SLAPPED GARRICK 65 W. 35th. Evs. 8:30. Mats. Tom'w & Sat., 2:30.
SUBSCRIPTION BOOKS FOR THE COMING SEASON NOW OPEN.

AL'S HERE "The Old Soak"
By DON MARQUIS
PLYMOUTH West 45th St. Evs. 8:30. Mats. Tom'w and Sat.

Shubert-Riviera, B'way & 97th St. 8:15. Mats. Tom'w & Sat.
McINTYRE and HEATH in "RED PEPPER"

39TH ST. Thea., W. of B'way. Evs. 8:30. Mats. Today & Sat., 2:30.
Thrills! Gasps! Shocks! THE MONSTER
with EMMETT CORRIGAN

BELMONT, W. 48th. Evs. 8:30. Mats. Tom'w & Sat.
The Big Hit! KEMPY with GRANT MITCHELL AND THE NUGENTS

NOW BIJOU THEA., W. 45th. Evs. 8:30. AT Mats. Today & Sat., 2:30.
FINAL WEEK MUSICAL COMEDY HIT "SUE, DEAR"

ELTINGE THEA., W. 42d St. Evs. 8:30. MATS. TODAY & SAT. 2:30.
FLORENCE REED
in "EAST OF SUEZ"
By W. SOMERSET MAUGHAM

BAYES Thea., W. 48th St. Evs. 8:30. Matinee Today & Sat. 2:30.
EAST SIDE, WEST SIDE

B. F. Keith's RIVERSIDE B'way at 96 St. Russia Barrizonia, HERR & WESTON, GORDON & FORD, Jimmy Lucas & Co., others.
B. F. Keith's 81 STREET B'way & 81 St. Wagburn's Dancing Dozen, Hegadus Sisters, Walker & Talbot, others. & Marshall Nellan's Photodrama "FOOLS FIRST."
B. F. Keith's COLONIAL B'way & 63d St. Triple Headline Bill, Blossom Seeley & Co., Williams Halligan & Co., Jack Wilson & Co., and Strong Supporting Bill.

DANBURY FAIR
HARNESS RACES
FIRST 5 DAYS
AUTO RACES
OCT. 7.
Oct. 2, 3, 4, 5, 6, 7

CLOVER GARDENS
GRAND CENTRAL PALACE
The Largest and Most Magnificent Ball Room in the World.
DANCING
AMBROSE'S ORCHESTRA
Every Night 8:30 to 1
Sat. & Sun. 2:30 to 1:30 & 8:30 to 1

MOTION PICTURES.
CAPITOL B'way at 51st. WESLEY BARRY in "RAGS TO RICHES" Capitol Grand Orchestra.
PLAZA Mad. Ave. & 58th St. DOROTHY DALTON in "The Siren Call" and GLADYS WALSON in "Top o' the Morning."
MARK STRAND B'way at 47th St. PRISCILLA DEAN in "UNDER TWO FLAGS" Strand Symphony Orch.

GAIETY 46th St. TONIGHT at 8:30
CHARLES DILLINGHAM presents
LOYALTIES
By JOHN GALSWORTHY
EMPIRE B'way & 40th St. Evs. 8:30. MATINEE TODAY at 2:15.
HENRY MILLER
RUTH CHATTERTON
In HENRY BATAILLE'S PLAY
"LA TENDRESSE"

LYCEUM West 45th St. Evs. 8:30. Mats. Tomorrow & Sat. 2:30.
THE SEASON'S SEA-COIN' TRIUMPH
DAVID BELASCO Presents
FRANCES STARR in 'SHORE LEAVE'

LEXINGTON LEXINGTON AVE. AND 51ST ST.
SIR HARRY LAUDER Week Com. Mon., Oct. 2
Mts. Wed., Thurs., Fri., Sat.
COMPANY OF ARTISTS
Direction Wm. Morris
Nights and Sat. Mat., $3.75 to $5c. Other Mats. $2.20 to 55c., inc. tax. Seats NOW. Box Office open 9 to 6.

GLOBE, POPULAR MAT. TODAY
ALL NEW GEORGE WHITE'S SCANDALS 1922
PAUL WHITEMAN AND HIS PALAIS ROYAL ORCHESTRA
RARE COLLECTION OF NEW BEAUTIES

KLAW THEA., W. 45 St. at 8:30. Mts. Wed.-Sat.
MACDONALD HAYDEN
The Funniest Comedian in Town in His Comedy of Scottish Characters
HUNKY DORY "CAPTIVATES" —Times.

LIBERTY West 42d St. POP. MATS. Evs. at 8:30. WED. & SAT.
The Sunshiny Musical Comedy Hit
Molly Darling
"Romped off with the musical comedy honors of season."—Darnton, Eve. World.

FRAZEE WEST 42d ST. Evenings at 8:30.
Mats. TODAY and SAT. at 2:30.
"You will like this farce."—Alan Dale.
WILLIAM COURTENAY in
"Her Temporary Husband" By Edgar A. Poulton.

GREENWICH Village Thea., 7 Av. & 4 St. Evs. 8:45. Mats. Thurs. & Sat.
"A DISH WORTH TASTING."—World.
"A Fantastic Fricassee"
A UNIQUE ENTERTAINMENT.

NEW AMSTERDAM, W. 42nd St., at 8:30.
Popular Price Matinee Today
ZIEGFELD FOLLIES

HENRY MILLER'S Thea., 124 W. 43 St. Evs. 8:30. Mats. Thurs. & Sat. 2:30.
INA CLAIRE
in the "PREPOSTEROUSLY CLEVER" COMEDY
The Awful Truth

GEO. M. COHAN THEATRE, B'way & 43d St. Evs. 8:30. Mts. Wed. & Sat. 2:30
Pop. Matinee Today 2:30
THE ENDLESS CHAIN By JAMES FORBES
With Margaret Lawrence

BETTER TIMES
AT THE HIPPODROME NOW
DAILY MATINEE 2:15—NIGHTS 8:15

FULTON 46 St., W. of B'way. Evs. 8:30. Special Price Mat. Today 2:30.
EDWARD ROYCE'S
"Orange Blossoms"
A NEW COMEDY WITH MUSIC.

HUDSON West 44th St. Evs. 8:30. Mats. Today & Sat. 2:30.
GEO. M. COHAN Presents
THE HIT OF THE TOWN
"SO THIS IS LONDON!"
A HOWLING SUCCESS.—Eve. Post.

KNICKERBOCKER THEATRE B'way & 38 St.
OPENING OF SEASON
NEXT MONDAY
Seat Sale Tomorrow
A. L. ERLANGER'S PRODUCTION
THE YANKEE PRINCESS
(Adapted from "DIE BAJADERE")
Music by Emmerich Kalman.
Book by William Le Baron.
Lyrics by Bud de Sylva.
With a Brilliant Company, including:
Vivienne Segal, Therse Bates, Frank Deane, and a Chorus of Youth and Beauty.
John T. Murray, Vivian Oakland, Roland Bottomley
Staged by Fred G. Latham and Julian Mitchell.

BELASCO West 44th St. Evenings at 8:30.
Mats. Tomor'w & Sat. at 2:30
"MISS ULRIC OUTDOES ALL EXPECTATIONS—EVEN THE WILDEST."—Times.
DAVID BELASCO Presents
LENORE ULRIC as KIKI

SAM H. HARRIS' ATTRACTIONS
MATINEE TODAY AT 2:15
IF YOU LIKED—
"LIGHTNIN'"
"TURN TO THE RIGHT"
"THE FIRST YEAR"
and "SIX CYLINDER LOVE"
YOU'LL SURELY LIKE
"IT'S A BOY"
"The Audience Took It to Its Heart."—Tribune.
At the SAM H. HARRIS THEATRE W. 42d St. Evs. 8:15. Mts. TODAY and Saturday at 2:15.

CORT W. 48 St. Evs. at 8:30. Mats. Today & Saturday, 2:30.
BIGGEST OF SEASON'S SUCCESSES.
313 TIMES TOMORROW.
WALLACE EDDINGER MARY NASH
"CAPTAIN APPLEJACK"
Walter Hackett Comedy

MUSIC BOX W. 45 St. Evs. 8:15. Mats. Today & Sat. 2:30.
LAST 6 TIMES.
IRVING BERLIN'S
"MUSIC BOX REVUE"
Staged by HASSARD SHORT
With Wm. Collier, Florence Moore, Joe Santley, Ivy Sawyer, Ethelind Terry, Sally Ward and many others.

EARL CARROLL THEATRE, 7th Ave. & 50th St. Tel. Circle 9060.
POPULAR MATINEE THURSDAY, & SATURDAY.
The GINGHAM GIRL
"Best musical show town has seen in many moons."—Alan Dale.
"Most entertaining play I have sat through this year."—Burns Mantle.

NEW YORK UNIVERSITY
WASHINGTON SQUARE COLLEGE
Announces a special course of Shakespearean lectures and readings by
MR. LOUIS CALVERT
OTHELLO MACBETH AS YOU LIKE IT ROMEO AND JULIET HAMLET RICHARD II.
The lectures will be given throughout the year on Monday afternoons from 4:15 to 6:00, beginning October 2, in the University building at Washington Square (entrance 32 Waverly Place).
Credit toward the degrees of the Washington Square College may be granted properly qualified students who complete the course.
Those interested in the course should apply for admission or for further information to Mr. Randolph Somerville, Room 403, 32 Waverly Place, New York City. Spring 9360.

CARNEGIE HALL This Friday Night
FIRST CONCERT IN 3 YEARS—MISCHA
ELMAN
Tickets, $1 to $2.50, Now at Box Office. Concert Under Exclusive Direction of Supreme Concert Mgt. Inc. Aeolian Hall
Elman Mgt., S. Hurok. (Steinway)

COLUMBIA B'way & 47th. Burlesque. Pop. Prices. Twice Daily, 2:15, 8:15.
SOCIAL MAIDS With Harry (Hickey) Ward and Sonia Maroff.

METROPOLITAN OPERA HOUSE—Two desirable seats for sale for season or alternate performances. F 882 Times.

THE HALL OF SPLENDOR
The magnificence, the extravagance, the superb appointments of this redecorated ballroom cannot be described. Do not miss it.
ROSELAND
THE HOME OF REFINED
DANCING
Every Evening, Sat. & Sun. Matinee.
Broadway at 51st St., N. Y.

HOTELS AND RESTAURANTS
THE WAY TO LIVE
Rent one of our Suites at
THE WELLINGTON
for the coming year and be free from all housekeeping worries—the servant problem—the cost of coal—and the hundred other annoyances. Let us do the worrying.
We have a number of beautiful suites of one, two, three or more rooms with private bath that are furnished especially for permanent rental.
The rates are right also. Let us show you a few. Come in any time.
Hotel Wellington
7th Ave. and 55th St.
Phone Circle 1000.
Under Knott Management.
R. L. Taylor, Manager.

TradeUnionism
by Samuel Hayden Church, President of the Carnegie Institute
A reply to the article by Samuel Gompers, President of the American Federation of Labor, published in The New York Times of September 17, in which business organizations were charged with a conspiracy to crush organized labor.
The New York Times
NEXT SUNDAY
Reserve a copy at your news stand

New Under Knott Management
Apartments for Permanent Rental at
The Chelsea
222 West 23rd Street
Phone Watkins 6300.
Will have a few 3-room and bath apartments at The Chelsea for permanent occupancy. They have fireplaces, deep windows, high ceilings, and are large, outside, sunny rooms, especially designed for "home" use. In fact, there is nothing like them in the city today at the rates we offer. We are specialists in making a Hotel homelike. We operate fourteen residential hotels.
A. E. Wolfe, Resident Manager

HOTELS AND RESTAURANTS
"Comfort without Extravagance"
NEW EMERSON HOTEL
166 WEST 75TH STREET
A Supreme Achievement Wrought by Two Years of Expert Planning and Building
THE EMERSON
ACME OF AMERICAN PLAN HOTELS
BIDS YOU WELCOME
OCTOBER 1st, 1922
Now Leasing
RATES:
Private Bath with every room
SINGLE, $25 per week and up, with meals for one.
DOUBLE, $56 per week and up, with meals for two.
PARLOR, BEDROOM AND BATH, $68 per week and up, with meals for two.
PARLOR, TWO BEDROOMS, ONE AND TWO BATHS, $100 per week and up, with meals for three.
Renting Agent on Premises Telephone Columbus 1178
Under personal direction L. MARSHALL THOMPSON

STRAND ROOF CASCADES
BROADWAY, 47th to 48th ST.
OPENS TO-NIGHT
Transformed Into a Palace of
MAGNIFICENT BEAUTY AND SCENIC SPLENDOR
Never Before Equalled Anywhere in America
DINNER SUPREME, $2.00
SERVED 5 TO 9. NO COVER CHARGE FOR DINNER
A la carte all hours and after theatre specialties
A BRILLIANT NEW MUSICAL REVUE
At Dinner and After Theatre
A Marvellous Dance Orchestra of Unexcelled Melody & Syncopation

TO-NIGHT OLGA BAKLANOFF
IN HER UNIQUE DANCE CREATIONS
Beaux-Arts
80 WEST 40th ST.
[Dir. BRYANT PARK.]
CAFE-ROSE ROOM-GRILL
PARISIAN DINNER—$2.
ALSO LUNCHEON, DINNER & SUPPER.
ALA CARTE
GOLD ROOM-SUPERIOR
OPENS TONIGHT AT 8
STUDIO CLUB DINNER $2.50
DAINTY SUPPERS ALA CARTE
DANCING—ENTERTAINMENT
"Paris in New York"

"IT'S A HIT"
SHANLEY'S REVUE
Full of Pep, Gorgeous Costumes and Excellent Music,
Featuring Thelma Harvey
7:30 and 11:30 Nightly
Dancing 7 P. M. to Closing
Luncheon 12 to 2:30—$1.00
Phone Bryant 8800. Broadway 43rd to 44th St.

THE LANGDON 2 East 56th St. Right at Fifth Avenue
Desirable suites to rent, any size, with or without furnishings.
Restaurant a la Carte
THE CAMBRIDGE 60 West 65th St. New Apartment Hotel
Attractive suites of 2 or 3 Rooms and Bath; furnished or unfurnished.
High Class Restaurant
EDMUND H. CHATILLON

Tonight! The Rendezvous
711 WEST 43d STREET
where society dances nightly and New York's premier artist
GILDA GRAY
in a sensational MUSICAL REVUE
GLORIOUS GIRLIES
to music by
THE COLLEGIANS

HOTEL RUTLEDGE
Exclusively for Women
Lexington Ave. at 38th St. Lexington 5070
Newly decorated Rooms with or without Private Bath; Refined and Homelike Environment.
Single Room with Meals, $15 Weekly.
Single Room, use of Bath, without Meals, $11.00 Weekly.
Single Rooms, Private Baths, From $16.00 Weekly.
Parlor, Bedroom, Private Bath, From $60.00 Weekly.
Daily—Weekly—Monthly Rates.
RESTAURANT SERVICE A LA CARTE TABLE D'HOTE

Hotel Embassy
BROADWAY at 70th ST.
J. C. LaVIN, Prop.
In the heart of the residential section—four minutes from Times Square. Tariff consistently reasonable.

Café Boulevard
"41 Steps from Broadway, on 41st St."
Luncheon 60c. Dinner $1.50

Hotel Bretton Hall
BROADWAY
85th to 86th St., N. Y. City.
Between Central Park & Riverside Drive
SUBWAY STATION at 86TH ST. and B'WAY.
ELEVATED STATION—8 Blocks from 59th St.
Largest and Most Attractive Motel-town Hotel. Within Ten Minutes of All Shops and Theatres.
Furnished and Unfurnished Suites
For Permanent and Transient Residence
2, 3, 4 Rooms, 1 or 2 Baths
may be leased on a yearly basis at a substantial saving
Also single and double rooms with bath
Restaurant of Highest Standard.

Hotel Weylin
Madison Avenue at 54th
New York's Newest Residential Hotel.
Unexcelled Appointments, Service, Cuisine, Location.
All Outside Rooms.
FURNISHED and UNFURNISHED SUITES FOR FALL OCCUPANCY

HOFBRAU RESTAURANT
QUAINTEST PLACE IN AMERICA
Jansen will 2 see you
BROADWAY & 45TH ST.
Luncheons-Dinners, Beefsteak Parties
HOTEL TOURAINE—32 Clinton St., Boston. —Suites of one room and bath at $ rooms and 2 baths; large closets. To lease from October 1st. Rooms with baths, and service of the best. Rates moderate. Telephone Main 4800. James S. Graham, Pres.

Tea Rooms.
THE RUSSIAN INN

The New York Times

"All The News That's Fit to Print."

Published Every Day in the Year by THE NEW YORK TIMES COMPANY.
ADOLPH S. OCHS, Publisher and President.
B. C. FRANCK, Secretary.

OFFICES: [TELEPHONE BRYANT 1000]
TIMES BUILDING.....*Times Square*
TIMES ANNEX..*43d St. w. of Broadway*
DOWNTOWN.....*7 Beekman Street*
WALL STREET.....*366 Broadway*
HARLEM.....*111 West 125th Street*
BROOKLYN.....*209 Washington Street*

BRONX.....2,914 Third Avenue
WASHINGTON HEIGHTS.....3,525 Broadway

WASHINGTON.....717 Albee Building
BOSTON.....120 Boylston Street
CHICAGO.....1502-8 Tribune Building
ST. LOUIS.....401 Globe-Democrat Building
DETROIT.....701 Ford Building
SAN FRANCISCO.....742 Market Street
LOS ANGELES.....511 Times Building
LONDON.....12 Salisbury Square, E. C.
LONDON (Advertising)...95-98 Chancery Lane and 125 Pall Mall, S. W. 1.
PARIS....An Matin, 6 Boulevard Poissonnière Telephone Bergère 6329.
PARIS (Advertising)...24 Blvd. des Capucines and 5 Rue Lamartine, 9me.
BUENOS AIRES.....Avenida de Mayo-600

SUBSCRIPTION RATES

(Entered as second-class mail matter.)
Two Cents a copy in Greater New York; Three Cents within 200 miles; Four Cents elsewhere. Sunday, Five Cents in Manhattan, Bronx and Brooklyn; Ten Cents elsewhere.

By Mail, postage paid.	One Year.	Six Mos.	One Mo.
*Daily and Sunday	$12.00	$6.00	$1.00
†Daily only	10.00	5.00	.85
Sunday only	4.00	2.25	.45
Sunday only, Canada.	4.00	2.25	.55

*One week, 35c. †One week, 20c.

Foreign Rates

Daily and Sunday	$28.00	$13.80	$2.40
Daily only	17.40	8.70	1.45
Sunday only	9.75	5.12	.86

Binder, Picture Section, for 26 issues, $2.50.

AUXILIARY PUBLICATIONS

ANNALIST (Mondays), per year, $5; Canada, $5.50; other countries, $6. Binder, 26 issues, $1.50.
NEW YORK TIMES BOOK REVIEW AND MAGAZINE (Weekly), per year, $1; Canada, $1.50; other countries, $2. Binder, 52 issues, $1.50.
TIMES MID-WEEK PICTORIAL (Thursdays), one year, $5; Canada, $6; other countries, $6.50.
TIMES WAR VOLUMES—20 volumes—illustrated—cloth, $43.83; ¼ leather, $74; full leather, $95.
HISTORY OF THE NEW YORK TIMES—1851-1921. U. S. and Canada, cloth, $3; paper, 50 cents. Foreign, cloth, $4.25; paper, 65 cents.

The Associated Press is exclusively entitled to the use for republication of all news dispatches credited to it, or not otherwise credited in this paper; and also the local news of spontaneous origin published herein. All rights of republication of all other matter herein are also reserved.

NEW YORK, WEDNESDAY, SEPT. 27, 1922.

NEAR EAST UPSETS.

Even in England the defeat and rout of the Greek Army in Asia Minor came as a great surprise. Mr. LLOYD GEORGE in his speech on the Near East in the House of Commons a few weeks ago asserted that the Greek arms had invariably maintained their supremacy over the Turkish at every test. Neither he nor the English public could have expected the Greek débâcle of this month. In America it fell like a bombshell, and public opinion in this country was more upset than in England or France. The explosion appears to have been too much for the heads of some of our mentors. In their excitement they have been betrayed into taking extraordinary views and demanding still more extraordinary actions. The upset in the Near East was accompanied by an upset almost as violent in America.

Not a few of our guides of public opinion began to write about the affair in a vein almost apocalyptic. If not the end of the world, they saw at least the end of civilization. There was to be a frightful clash between Asia and Europe, between Moslem and Christian. It was to be Armageddon over again on a still more fearful scale. Moreover, a highly mystical view was taken of the European nations and statesmen chiefly concerned. We had pictured for us an insatiable British imperialism coming to grips with an ambitious and well-nigh insane militarism in France. The two were preparing to fight it out on the ruins of Europe and of civilization. The motives which inspired the public men in those countries were also described in the most lurid way. LLOYD GEORGE had become overnight a Machiavelli and M. POINCARÉ a Louis XIV. From such a collision of races and masterful and unscrupulous rulers little less could be expected to issue than a new day of wrath and a combustion of the whole earth.

In a little lower rank than these transcendental prophets of evil stood the writers and speakers whose nervous disturbance led them to forget all that had happened in the past two years. They could hardly believe their ears when told that the Turk was to have Constantinople and to stay in Europe. The fact that this was long ago stipulated in the Treaty of Sèvres they quietly forgot, if they had ever known it. Hence their frantic cry: "Keep the Turk out." It was addressed primarily to Great Britain, whom they had previously accused of selfish aims in the Near East and of desiring to set up a second Gibraltar at the entrance to the Dardanelles. All this was thrown aside, and England was adjured to do her duty, to go back to the old Gladstonian demand that the Turk be turned out of Europe bag and baggage, and to gratify in this way the desires of Americans who, for their part, must refuse to lift a finger to aid in the work. Equally grotesque was the fury with which the League of Nations was attacked for not preventing the victorious advance of the Turkish Army in Asia Minor. Editors and publicists who had fought and ridiculed the League and had described it as a mere empty shell now turned upon it with angry demands that it make use of its enormous power. The whole procedure showed an emotion which was doubtless sincere enough, but certainly a strange lack of consistency and of grasp of the actual facts.

A calmer and more rational estimate of what is happening and of what is planned is now taking shape in this country. We are seeing events in the Near East less under the guise of an end-of-the-world struggle between the powers of darkness, and more as a sequence of the World War which has to be dealt with in the most practical fashion now feasible. France and Italy and England are agreeing on a policy not of a sort to shape and dominate the world fifty years from now, but to surmount their immediate and pressing difficulties. The statesmen concerned are not supermen, but simply embarrassed rulers doing the best they can to avert war and to arrange a tolerable settlement. Even the Turks are ceasing to appear wholly as monsters of iniquity, and are seen to be like mortal men of other races near them, desirous of retaining their ancient capital and securing room for national existence. With patience and fairness and firmness on the part of the Allies, it ought to be possible to arrange a settlement in the Near East which will assure ample protection for all foreign interests in Turkey, as well as for the minority populations, thus turning aside the present menace of war and leaving it to time and the penetration of modern ideas either to make the Ottoman Power more fit to continue or else to be got rid of finally.

The fact that Secretary HUGHES now gives his official approval to the terms offered by the Allies to the Turks ought to cause certain eyes to cease to roll in a fine frenzy.

SAKHALIN.

The Bolshevist diplomats used to have a reputation for shrewdness, but the conferences at Genoa and The Hague showed that they loved grievances more than advantages and ranked recognition above oil fields. This is perhaps an improvement in international relations, which have tended to become rather sordid; but it is poor business for Russia. It seems to be this same attitude which has resulted in the breaking off of the negotiations with Japan at Chang Chun. Japan is getting out of the Siberian Maritime Province, and wants to make a trade agreement with the Far Eastern Republic. She is apparently willing to make such an agreement with Soviet Russia, majority stockholder of the Chita Government; but when the negotiators got down to business JOFFE popped up with his usual demand for recognition.

That was one stumbling-block; another was the question of Sakhalin. The Japanese put up their usual argument; they were holding Sakhalin as pledge for compensation for the Japanese lives and property lost in the Nikolaievsk massacre. The Russian reply, that Russia lost far more at Nikolaievsk, and that Japan was largely responsible, by sins of commission or omission, for the massacre, contains a measure of truth, but what is the use of urging it? It would seem that the best diplomatic strategy would have dictated a prompt offer of compensation, with reference to arbitration if necessary. In that case, Japan must either have accepted the offer and got out of Sakhalin or admitted that the occupation of Sakhalin was for reasons different from those so far offered.

However, the Russians contented themselves with some more or less truthful, but quite futile, rhetorical outbursts, and the conference broke up. This is not necessarily final; conferences break up and meet again in the Far East with much ease. But while the Japanese Foreign Office is trying to negotiate, Japanese Army officers are selling off the Russian arms held under Japanese guard in Vladivostok. Part of the munitions has gone to our old friend CHANG TSO-LIN in Manchuria, part to the conservative leaders in Vladivostok. This delay may mean that when the Far Eastern Republic comes to occupy the Maritime Province it will have to do a good deal of fighting. An opportunity to corner the Japanese was lost, apparently because JOFFE and RADEK hope that America will undertake to get Japan out of Sakhalin. Since the Washington conference, there is not the smallest probability of that.

ONE OF THE THIRTY-ONE.

One of the thirty-one prominent Republicans who signed the letter of Oct. 14, 1920, "desiring that the "United States should do her full "part in association with the other "civilized nations to prevent war," and believing that the cause of international co-operation to promote peace could be best advanced by supporting Senator HARDING for election to the Presidency, has just been heard from. He is Dr. FAUNCE, President of Brown University, just back from Europe, where, as he says, "chaos everywhere impends." Europe cannot shift its burden to other portions of the world, but the United States, he holds, has "just as much at stake as in 1917," and the first duty of our leaders is to find, through "mutual counsel, sympathy and economic co-operation," some method by which we can help "our own kin and our customers" to get on their feet.

He does not discuss the League, except to say that "without any political entanglement" we can certainly aid the League of Nations in its humanitarian work. Why, he asks, should our country not be represented on the commission on disarmament and the commission on traffic in women and children? We have accepted the worst part of the Treaty of Versailles; why do we hesitate to participate in the permanent organization of rehabilitation measures? These are questions to which no satisfying answers have as yet come.

The Thirty-One did contribute "most effectively" to the election of President HARDING. But that was not the end named in their letter. This was that the United States might be brought "to do her full part in as-"sociation with other civilized na-"tions." Can we not have another letter signed by all of the thirty-one men who are still in private life expressing their present view? Two years ago they said that they could "look only to the Republican Party," which, it was added, was bound by every consideration of good faith to pursue "the declared object" until it was attained.

We have heard from one of the Thirty-One. Some of the others are in office and cannot properly sign a letter addressed to themselves. Some have already spoken. But the public would welcome another public letter signed by all (save those in office) whose names were attached to the letter of Oct. 14, 1920. They are here reproduced to refresh the memory both of those who signed the letter and of those who were moved by its high appeal: LYMAN ABBOTT, NICHOLAS MURRAY BUTLER, ROBERT S. BROOKINGS, PAUL D. CRAVATH, CHARLES W. DABNEY, WILLIAM H. P. FAUNCE, FRANK J. GOODNOW, WARREN GREGORY, JOHN GRIER HIBBEN, HERBERT HOOVER, CHARLES EVANS HUGHES, ALEXANDER C. HUMPHRIES, ERNEST M. HOPKINS, WILLIAM LAWRENCE, SAMUEL MCCUNE LINDSAY, A. LAWRENCE LOWELL, JOHN HENRY MACCRACKEN, SAMUEL MATHER, GEORGE A. PLIMPTON, HENRY S. PRITCHETT, CHARLES A. RICHMOND, ELIHU ROOT, JACOB GOULD SCHURMAN, HENRY L. STIMSON, OSCAR S. STRAUS, HENRY W. TAFT, ISAAC M. ULLMAN, WILLIAM ALLEN WHITE, GEORGE W. WICKERSHAM, W. W. WILLOUGHBY, RAY LYMAN WILBUR.

It may be that President FAUNCE, who has intimated that he will later discuss "what the United States can do," will undertake to gather the signatures for such a letter. President SCHURMAN, who gave out the first letter, is now in China.

"TOM" WATSON.

For much in "TOM" WATSON'S violent career as a politician and a journalist the most charitable and plausible explanation is a certain mental instability, an overexcitability of temperament, even the presence of actual delusions, such as the hallucination of persecution. "The sound "of the rifle which shoots down the "reformer may advertise the reform "and carry it far beyond the limit it "otherwise would have passed," he wrote in the "Story of France." He had seen the "social revolution" coming in the early '90s, heralded by the Farmers' Alliance and Populism, which gave him a term in the House of Representatives. He saw himself as a reformer and a revolutionist, with all the minions of capital taking pot shots at him. When he stumped his district he always took a rifle with him. He was accompanied by armed friends on horseback. They guarded his house in Thomson. The Democrats were always looking for his blood.

At one time he accused THOMAS W. HARDWICK, former Representative and Senator, present Governor of Georgia, made Governor by Mr. WATSON'S help, lately refused to him for another term, of seeking his life. Making all allowance for honest fanaticism, for demagogy conscious and unconscious, for the habitual intoxication of the rhetorician and the cumulative effect of heady denunciation continued for years, it has long seemed to some observers that there was in him a strain that went far beyond mere eccentricity; beyond the temptations of the platform and the mob; something that made certain passages in his career intelligible and pardonable. Take, for instance, some of the "charges" that he made against the Catholic hierarchy and priesthood. They are so monstrous and impossible that one can hardly imagine an honest man of perfectly sound intelligence making them.

In some respects his harangues in the Senate and the motley collection of persons and things he attacked remind one of the rambling speeches of JOHN RANDOLPH of Roanoke. Often his bile was merely amusing. One would think that he must have enjoyed it himself, as we all enjoy the choleric old man of the stage. Thus he raged in the Senate against Russian relief, the inaccuracy of crop reporting, the scanty Americanism of Mr. HOOVER, the lawlessness of Mr. MELLON, who "ought to be in the penitentiary." There was an engaging whimsicality in his reprimand of motorcycles, those "devilish machines," and of the Capitol police for letting the squirrels kill the birds. His threats of physical violence against certain Senators were obviously the result of the intensity of his temperament and of a physical and perhaps mental weakness, decaying health, the ravages of a fatal disease.

It is possible now to understand why the Brandegee committee never made a report in regard to Mr. WATSON'S charges about the execution of American soldiers in France. Mr. WATSON was a product and survivor of the political and economic agitations and crazes of the early '90s. In a sense he never got off that once famous Ocala platform that viewed everything with alarm. That was a universal denouncer, and so was he. In Georgia, especially in rural Georgia, he was adored by the inheritors of the old Populist tradition; by haters of the war with Germany and of conscription; most of all by farmers who had been taught to believe that Mr. WILSON'S Administrations and the League of Nations were the sum of all villainies and that the Federal Reserve Board was the tool of Wall Street. No other Georgian of this day has been so hated or so loved. In some respects the social and political background and conditions that gave him his political success were the same that sent Mr. VARDAMAN to the Senate from Mississippi and the late JEFF DAVIS from Arkansas; but DAVIS was a much simpler and more ordinary personality, and VARDAMAN, with all his popular gifts, is intellectually on a lower plane than was WATSON. The latter's books are his best achievement. He had a good deal of the temperament of a French Revolutionist of the Mountain. Personally and privately he often showed a consideration and a sympathy for others that contrasted sharply with his public truculence. A strange and vivid public character, that already seems almost legendary or fabulous.

THE WORLD'S SERIES.

The mathematicians who have been figuring out inconceivable combinations which might make the New York ball teams lose their pennants are now out of a job, at least so far as the Giants are concerned. A theoretical uncertainty still exists with respect to the Yankees, though it is likely to disappear with the next game played. There has been much criticism, partly deserved, of the practice of "buying pennants," in which the local clubs are said to have indulged. The moral guilt is not lessened, perhaps, by the fact that every club would buy a pennant if it could afford to do so; but it ought to be observed that, so far as the Giants are concerned, they worked hard for their success. Mr. MCGRAW may have tried to buy a pennant, but all he managed to get was several more or less thinly plated gold bricks. All his purchases combined couldn't offset the loss he suffered in the disqualification of his best pitcher on the charge of offering to throw games.

The Yankees got much more help from their midseason purchases and their Winter trades, but they, like the Giants, will have the satisfaction of having won the pennant by hard fighting. During the last part of the season the never-say-die spirit seems to have been the biggest factor in winning the championship in both leagues. In all likelihood, then, another world's series will be fought out at the Polo Grounds. Last year this had the charm of novelty; this year the series is likely to be regarded with marked calm by the rest of the country, as well as by the vast majority of the population of New York, which is unable to pay the opera-house prices charged. The world's series, like liquor and the privilege of defending breach-of-promise suits, is a luxury of the rich. It is customary to say that this is a bad thing for the game; that the public will not stand for it forever. But the public has stood for so many things forever that very probably it can endure one more.

So far as the technical aspect of the series is concerned, the strength of the Yankees' pitching staff and the formidable aspect of the Giants' batting order suggest that it will be a conflict between the irresistible force and the immovable body. When that happens, look out for sparks.

CAR AND COAL SUPPLIES.

When there was a surplus of cars there was a deficiency of coal. Now there is a deficiency of cars to distribute the coal. At the last reported date there were 43,168 surplus cars, but 67,899 unfilled orders for cars. Surplus coal cars were 34,685, and unfilled orders 18,554. In the emergency, coal is given priority and is carried in other than coal cars.

It is customary for the coal and crop movements to fall together in an undesirable excess of traffic. What is exceptional now is that the coal strike has compelled shipments to make up an abnormal deficiency, and that the railway strike has piled up a similar accumulation of ordinary traffic. These two demands for an unusual car supply come just when revival of trade promises ordinary traffic rivaling the maximum of 1920. HENRY FORD'S quarrel with the Louisville & Nashville shows that the difficulty is more than car shortage. Mr. FORD thought it shameful that the railway should both have a large surplus and yet provide only a single-track connection to the mines which supply his coal. The Railway Age remarks that in the last twenty years the railway has spent in enlarging its capacity to serve these coal fields 15 per cent. of its total investment in physical property. The tributary mines, nevertheless, have a capacity of producing twice as much coal as the enlarged facilities can move. When the demand came there were thousands of loaded cars ready to move, but 2,000 of them were disabled by sabotage. Brake hose was cut, sand was in the journals, couplers and brake fittings removed or loosened, and trains could move only under armed escort. The strikers have not been proved guilty of such acts, but they boasted of the distress which they would cause unless the railways and the community surrendered to their demands.

If the country insists upon preserving an abnormally high peak of bituminous movement, two things are necessary. Impairment of railway equipment must be prevented, and there must be a surplus which includes tracks, signals, terminals, without which too many cars merely congest facilities. It would be possible to enlarge railway capacity to equal mine capacity, but it would not be economic. Consumers of coal should do their share by helping to make the coal movement begin in the early months of the year. It would greatly increase railway capacity if crops and coal were separated and both made less seasonal by averaging the work over a longer period. It has been calculated that the advance payments of wages and freights would total hundreds of millions. But those amounts have to be paid by consumers now. The payment of them a little sooner would mean little to individuals, and yet the accumulated items would mean enlarged capacity of service by the railways.

THE RISE OF SIKI.

The Atlantic cable was subjected to a severe strain when the heavyweight boxing champion of Europe, CARPENTIER, was beaten insensible by the whirling fists of a black man from Senegal known as "Battling" SIKI. The scene in the arena where a white idol fell before a black hope tested the literary skill of the ringside reporters. The menace of the Turk in Asia Minor became of secondary interest. Constantinople had to take a back seat. Paris was supreme. A new star had shot up like a rocket into the firmament of Sport. KEMAL'S picture gave way to that of SIKI, although his enterprising manager likens him to "a highly trained gorilla." But the glory was still France's: the new champion had been one of her colonial soldiers. Sketches of his life appeared on the boulevards. Romance gilded the career of CARPENTIER'S conqueror. Born in St. Louis, Senegal, he was adopted by "a rich French lady" and transplanted to the Riviera. When her ward was only 10 years old she "met with a violent death," the nature of which is not disclosed. Thrown upon his own resources, young SIKI went to work in a Toulouse café washing bottles. By boxing he sometimes earned as much as two francs (old style). He served in the Eighth Colonial Infantry during the World War, "gaining the Legion of Honor and "Croix de Guerre for conspicuous "bravery in action." The war over, SIKI became a professional boxer, but business was not always good. When fortune frowned he took up bottle-washing again. But now for an appearance in New York his manager's terms are 1,100,000 francs net, "exclusive of income tax."

The rising tide of color now shows two boxing champions. The white man must be up and doing. A Filipino, whose glove name is PANCHO VILLA, has wrested the flyweight title from our own JOHNNY BUFF. It must be considered that there are not many titles left. In the hysteria caused by the unexpected triumph of the Senegalese there is one white man who keeps his head, the solid WILLIAM MULDOON, Chairman of the State Athletic Commission. To him SIKI may be only a flash in the pan; or, as this guardian of the unsophisticated public puts it, "SIKI may be another TUT JACKSON." Mr. MULDOON insists that the new heavyweight champion of Europe be tried out with a second-rater in New York before a match with one of America's best is sanctioned. "There is plenty for SIKI to do over here," says the dean of sport, "before "he is hailed as the greatest pugilist "in the world."

SELF-GOVERNING WOMEN.

Once more with the opening of the football season we are in the heroic age. There is no glory except victory in combat, no shame except defeat. But it has remained for the Women's Self-Governing Association of Northwestern University to scale the last pinnacle of loyalty, to give the ultimate pledge of sacrifice. "Too many "dates interfere with a college man's "athletics, and the school will suf-"fer." So the young women are to deny themselves "dates" on Mondays, Tuesdays and Thursdays. How pale by comparison is the self-sacrifice of the masculine co-ed! He goes out daily to cheer on the practice while the Autumn wind thins his blood and nips his nose. If need be, he plays on the scrub eleven, allowing the varsity to roll him in the mud and sit on his face until his features are indistinguishable. But he never can know a patience as monumental by half as is requisite to this feminine self-government.

All along one has felt, though dimly, that there was something lacking in President HOPKINS'S ideal of the university as an aristocracy of brains. The heart also has its claim, even upon the educator. In youth it has strange idols. The best that can be said of the cult of athletic victory is that it is an advance over the dolls of childhood, which also the heart loveth. Unreal they both are, measured by the standards of the great educator or of the great world; yet among folk of our kind the youth who scorned the glory of physical contest and its sacrifices would be as lacking as the child whose laughter and tenderness fail to respond to creations from the ragbag. To STEVENSON the fortunate life was that which is lived at leisure and completely through all its ages. Let wisdom come in due course; yet

It is not wisdom to be only wise
And on the inward vision close the eyes—

even when the idol of that vision is the rag doll of nursery or gridiron.

Meantime it is possible to give too much sympathy to the deprivations of the young women of Northwestern. With regard to dates their philosophy doubtless jumps with Sir Toby's everyday philosophy of drink. Yet, if one has to choose, undoubtedly the properest days to fuss are Fridays, Saturdays, Sundays.

TOPICS OF THE TIMES.

Service Men Against the Bonus.

Whether or not the Ex-Service Men's Anti-Bonus League, which was organized here this week, is to acquire a membership large enough to justify it in claiming to speak with some authority for the veterans of the World War—that is an important question, and one the answer to which will be awaited with general interest.

The new league will have to contend, of course, with the officially expressed sentiment of the American Legion—though by no means with all the members of that body—and it will have to meet and reverse the rather natural tendency of not particularly thoughtful young men, of whom there are a good many in veteran circles as well as out of them, to respond with an enthusiastic "Yes!" when asked if they wouldn't like to get a hundred or several hundred dollars of Government money.

The task will not be easy, as the organizers of the league admit in the published announcement of their purpose, and they realize that only by energetic action on their part, and on that of soldiers who agree with them, will it be possible to prevent the passage and signing, sooner or later, of a bonus bill, imposing a heavy and unnecessary burden on the country's taxpayers, prominent among whom will be the veterans themselves.

The league's arguments against giving money to all who served in the war are not new, but they receive new weight coming from this source. Especial attention is deserved by the statement that men who came back from the war without having been wounded, gassed or shell-shocked—and that is 90 per cent. of them all—not only returned with their earning ability appreciably increased by the training which they had received in the service, but even while with the colors their net earnings were greater in most cases than they had been before.

These veterans say, too, what most people who did not go to the war have hesitated to say, that in the case of a large percentage of the men a bonus would not change their financial condition at all, but "would mean at best but a short period of release from labor and a royal good time while the money lasted." That is a charge sure to be resented, but what usually happens to gratuities is well known—best known, perhaps, to the purveyors of what the league resolutions euphemistically call "a royal good time."

He Could Lock His Doors.

As General PERSHING is a man of considerable ability in the way of enforcing his legitimate wishes and preferences on other people, it is distinctly surprising, as well as sad, to learn that he has changed his mind about renting at Great Neck for the Winter simply because, his purpose to do so having become known, he feared that he would not have there the privacy and freedom from interruptions he wanted while engaged in writing a book on the World War.

Of course, as Great Neck is so near New York, the General would have had there as many visitors as he chose to receive, but he need not have had any more, and as for the invitations to attend numerous and assorted functions here in the city and elsewhere, no doubt they would have been numerous, but with a good excuse for declining all of them he could not have been coerced into accepting more than just enough to be a welcome change from literary labors.

And surely, at Great Neck or somewhere else, the General should write his memoirs, and he should get at them soon, while his memory of the Great Adventure is fresh and no accident has befallen his documents. He, better than any other American, is qualified for settling some of the most interesting controversies started by the war, and it would never do for him to be the only outstanding figure of the world-shaking struggle not to write a book.

In his case it would not have to be one of extenuation and defense, and as little would it be one of accusation—of "now it can or must be told." Perhaps it would be only material for history, but if he wrote frankly and fully—and why should he write otherwise?—it would be enormously valuable material.

A Little Revenge of Time.

No wonder it was, as the dispatch from Geneva said yesterday, "with great emotion" that the representative of Persia in the League of Nations, Prince MIRZA ARFA-ED-DOWLEH, answered the appeal in the name of all the assembled delegates by Lord BALFOUR for help in the hard job of preventing war in the Near East.

It is many and many a day—many and many a century, indeed—since the Persian Government has been asked or expected to do for the West anything except to obey its orders, or since, for that matter, it has been credited with the power to do anything else. Now, as the only Moslem country in the League, Persia's assistance is wanted, for it can speak as none of the others can to the suddenly great KEMAL.

That Lord BALFOUR should have been the one to make the plea must have given to the Persian Prince cause for thought on fate's ironies, for it was England that joined Russia in the last partition of helpless Persia and deliberately and ruthlessly put an end to the very promising efforts of MORGAN SHUSTER to make what is left of the ancient empire once more solvent, self-governing and respectable. When one remembers what Persia once was, the glory of its "Great Kings" and the fears and reverence which one after another wearer of that unique title excited, the pathos of the episode in Geneva becomes apparent.

Canada's Dollar Comes Back.

The Canadian dollar is once more worth 100 cents on Broadway, after several years of fluctuating values which in 1920 included the low level of 82 cents.

Among the reasons assigned for this loss of prestige, the most persistent in the Canadian press and the most popular with a certain type of politician was that the Dominion had bought too heavily in the United States, and in consequence owed the United States so much money that the Canadian dollar became less valuable. However, the official trade records show that between 1916 and 1920 Canada's exports exceeded her imports. In 1920, the year the dollar reached its lowest figure, the excess of exports over imports stood at $175,000,000.

In reality the Canadian dollar suffered from a slight attack of the same malady which sent the Russian ruble from the financial page to vaudeville, which turned the German mark into hardly more than a scrap of paper, and which even shook the redoubtable pound sterling. That trouble was inflation. In 1914 Canada had about $329,000,000 paper currency in circulation against a gold reserve of $92,000,000. In 1921 the paper currency had increased to $450,000,000, while the gold had dropped to $80,000,000.

Now, apparently, the gold reserve has crept up, and, with trade contracting and less bills in circulation, approximates once more the prewar ratio. Canada's dollar has the distinction of being the first of all the foreign currencies adversely affected by the war to get back to normal.

A HERO'S REWARDS.

Too Often Found Only in the Consciousness of Duty Done.

To the Editor of The New York Times:

The time may come when we shall not be confronted with such a painful spectacle as a benefactor of humanity like General Gorgas dying in comparative poverty and his widow being allotted a small pittance by the Government. Truly, republics are ungrateful.

But here is another aspect of a deplorable situation. How many of the ordinarily enlightened and informed public know who Gorgas was or what he did? How many university graduates could tell that without his services the Panama Canal would perhaps never have been completed, or that Cuba would still be the pest hole that it was in the days of Spanish rule? How many are there who, if picked at random, would not shrug their shoulders in ignorance at the mention of the name of General Gorgas? * * *

Such men do their work unostentatiously at imminent risk of life and limb, and when completed give the finished product to the world ungrudgingly for the benefit of humanity. They ask no patent or copyright. Trumpets and triumphal marches do not announce the advent of their discoveries to the world, nor are they themselves feasted and cheered for their lifelong sacrifices and unceasing labors.

MAXWELL L. VOLK, M. D.
New York, Sept. 25, 1922.

Lee's Mausoleum.

The bulletin published at Lexington, Va., by the Washington and Lee University makes a plea for funds with which to enlarge the "Lee Chapel and Mausoleum. * * *" But the article states that "the Lee Chapel was built by General Lee among the first acts of his Administration. It contains his office, just as he left it, many priceless paintings, including Peale's original portrait of Washington, a large number of memorial busts and tablets and the Lee Mausoleum, in whose vaults rest the remains of the Lee family from Revolutionary times to the present. In the upper story of the mausoleum, just behind the chapel rostrum, is the marvelous recumbent statue of General Lee by Valentine. The tomb of Lee is the South's most sacred shrine."

Is not the above quotation enough to forever forbid the hand of the presumptuous meddler to be laid upon this sacred shrine? If the Washington and Lee University needs a building in which to assemble its student body, let her collect the funds and erect it; but, by all that we of the South hold dear, it should forever be forbidden to violate this, the edifice built by General Robert E. Lee and which for half a century has held his remains.

BRYAN CONRAD.
New York, Sept. 20, 1922.

"Get Out of the Way."

To the Editor of The New York Times:

According to the report of Dr. Copeland as to traffic conditions and accidents, children and older folk are responsible for most of the trouble because they either can't—or won't—get out of the way. Who is to blame when two cars ram each other? It would be extremely interesting to know if it is the fault of a lamp-post when it is rammed? There is one in Central Park which stands a foot from the wide roadway—and it has had to be replanted three times in as many months.

As to the "silent policemen," it is too bad they cannot report. I have seen them struck on Central Park, and their little "assistants" rolled for many yards in broad daylight. The "policeman" is too solid to be rolled—but he has needed many new heads and several coats of white since he was placed at our crossing less than a year ago.

Following the reasoning of the Health Department, since lamp-posts and "silent policemen" either can't—or won't—get out of the way, it is their fault if they are hit.

C. KERR.
New York, Sept. 15, 1922.

American Parties.

To the Editor of The New York Times:

You published the picture of a young lady from California as being the first woman of Italian descent to be admitted to the bar in this country. My sister, Miss Edyie V. Carlucci, was admitted to the bar of New York State in the Fall of 1919, at the age of 21, being at the time a law clerk in the office of Miss Sarah Stephenson, now Secretary of the Borough of Brooklyn. During the years 1920 and 1921, she was Secretary of the Woman Lawyers' Association, and is at the present time associated with me in the practice of law under the name of Carlucci & Carlucci.

FRANCIS J. CARLUCCI.
New York, Sept. 14, 1922.

AMBULANCE!

The drug-store windows show a mass of faces:
Men, women, children press around the door
To gaze upon the blood-stains on the floor;
The surgeon's tools lie on the big show-cases,
Where powder, soap and rouge display their labels
In ghastly contrast to the work in hand;
The tongues that chatter are confused as Babel's;
A German woman asks a Polish man
Whether the automobile knocked her down,
Or if she fell, from illness, ere it struck;
And he can only shrug, and ask in turn
A burly Irishman who drives a truck,
And who has stopped to join the rest of town.
And she who lies there in the surgeon's care,
The object of such interest and amaze—
Why, she's the woman, hounded by despair,
Who went from door to door for many days
Trying to sell her needles and her pins,
And not one soul would listen to her pleas;
The door was shut before her tale was told;
The faces now so eager then were cold;
This is the bitter irony of fate—
All tenderness is hers—but just too late!

FLORENCE VAN CLEVE.

LEAGUE ADVISES ARMAMENTS BE CUT

Assembly Adopts Committee Report on Subject After Pleas by Cecil and Jouvenel.

AUSTRIAN LOAN ASSURED

Strong Movement to Get Germany Into the League—Bernstorff a Spectator.

Copyright, 1922, by The New York Times Company.

Special Cable to THE NEW YORK TIMES.

GENEVA, Sept. 26.—Disarmament once again came before the League Assembly today, and in view of the fact that the question by far overshadows all others in providing an opportunity for interesting debates, the meeting, which lasted all day, was crowded, the public seats as well as those of the delegates being packed to overflowing.

The occasion was memorable because it marked the end for this year of the League's work in that connection, the resolution proposed by the Disarmament Committee being passed after the report submitted by Lord Robert Cecil had been amplified by a luminous speech wherein the South African delegate explained that the League, although not possessing executive powers enabling it to enforce its decisions, had nevertheless performed a great task and achieved a great result by preparing the way for the future.

The resolution was that which embodied M. de Jouvenel's thesis that all disarmament was impossible until the international distrust caused by economic chaos had been removed and uncertainty ended regarding the restoration of the devastated regions and settlement of the interallied debts.

Cecil Pleads for Compact.

Lord Robert pointed out when explaining the compact of mutual guarantee without which his committee considered disarmament impossible, that it was essentially a compact designed for disarmament, and he insisted that its nature must not be allowed to degenerate into one of the old type defensive alliances, a remark which was hailed with applause.

This new guarantee, he continued, must be open to all nations without exception, whether few or many could be induced to join at the outset.

Referring to the private traffic in arms Lord Robert said he believed that if it had been properly controlled three years ago very many of the disturbances and hostilities and much of the fighting which have since taken place would never have occurred. This completed, he stressed the desirability of the United States joining in the effort. It was for this reason that the committee passed the resolution declaring it "highly desirable that the United States Government should express the objections it has to formulate against the provisions of the convention of St. Germain and make any proposals it may care to as to the way in which these objections can be overcome."

Lord Robert concluded his speech by an appeal in which he stated it was no exaggeration to say that the nations must disarm or perish. "The choice is before them," he said. "Let them take choose life or death. We cannot compel them to choose, but I think the peoples of the world should have a fair opportunity of choosing. If they are really anxious for peace, let them take the way of peace. If not, let them take the way to destruction, and their blood will be upon their own heads."

Enthusiastic applause greeted the head of the French delegation when he was invited to address the Assembly by President Edwards. Senator de Jouvenel said many people thought the idea of disarmament Utopian, but there was no more senseless accusation than this. Every step in the world's history was called Utopian. The point was to bring this ideal to practical realization. It was unfortunate that the League had no power to impose penalties, but Lord Robert Cecil by his mutual guarantee compact had done a long way toward organizing penalties, and in doing so he had met what had long been a French aspiration.

Two Powers Still a Menace.

But the guarantee could not yet be universal because there were two powers in Europe [meaning Russia and Germany] which remained a danger to the peace of the world.

"One of these is a nation more mysterious and more secluded than any other State since the world began," he went on. "The other, under certain circumstances, is in a position to equip the first nation referred to. It is necessary that the great powers agree to protect the small States and thus allow some of those nations in exposed positions in Europe to reduce their armaments while insuring that they will no longer be in any danger of becoming the prey of predatory or adventurous neighbors."

France, M. de Jouvenel declared, was a country which believed that real victory lay not in the recapture of old provinces alone, or in victory on the field of battle, but in the victory of those ideals for which she had been fighting.

"What is the idea we have to abolish—a most important idea which must be abolished?" he demanded. "It is that armed invasion represents the last word in politics."

But beyond the necessity of getting rid of the fear of future invasions was the necessity to efface the traces of the last invasions.

"The French delegation," said M. de Jouvenel, "has therefore made certain proposals to reduce the total expenditure for armamente to the 1913 level. Secondly, it proposes to combine the problems of reparations and interallied debts so that on the one hand the nations shall be relieved from the burden of armaments and on the other hand of fears in regard to their economic future.

"In the early days of the war the French troops were, so to speak, the covering troops of civilization against barbarian invasion. Success was long in the balance until at last was heard the cry from across the Atlantic, 'Lafayette, we are here!' We feel ourselves now the guardians of treaties. If by this mutual compact of guarantee you bring us some relief and say 'France, we are here to share your burdens,' then, indeed, I think we shall have some security for peace and tranquillity."

H. A. L. Fisher, on behalf of England, said if France and Belgium were invaded under circumstances similar to those of 1914 he was convinced British action would be the same.

After various other delegates had spoken in support of the resolution it was adopted.

Move to Get Germany in League.

A strong movement is afoot here to bring about the entry of Germany into the League. Count Bernstorff, who is head of the German party desiring admission to the League, arrived here last evening, while Maximilian Harden, who is also actively engaged in this connection, and has been for some days at Vevey, is expected in Geneva tomorrow. Little opposition is expected except on the part of France and I am able to forecast her attitude.

The French representative will recall that when Hungary was admitted she was first requested to give an undertaking that the Hapsburg dynasty would be forever barred from ascending the Hungarian throne. France, recalling this fact, will ask that Germany, in the presence of the forty-two assembled nations, give a similar solemn undertaking in regard to the Hohenzollern family.

That will, so far as the French are concerned, be a sine qua non—quite apart from additional considerations regarding the carrying out of all treaty obligations which will be footed by the German signature.

The plan of a loan of 520,000,000 gold crowns to Austria, which, according to the agreement reached here, was to be guaranteed by England, France, Italy and Czechoslovakia, will now, it seems, stand, become an accomplished fact.

WATSON OF GEORGIA DIES IN WASHINGTON

Senator Had Suffered Long From Asthma, but Death Came Suddenly.

STORMY POLITICAL CAREER

Bitter Clashes as Democrat, Populist and Radical Marked His Years of Activity.

Special to The New York Times.

WASHINGTON, Sept. 26.—Thomas E. Watson, junior United States Senator from Georgia, who had been in ill health for many weeks, died at his home in this city at 3 o'clock this morning. Senator Watson's last appearance in the Senate was on Friday, and it was evident to all who saw him then that he was far from well. Though he took part in the last-minute debates, his voice was weak and the old fire which gave him in Georgia the name of "the stormy petrel of Georgia politics" was missing.

Senator Watson had been for a long time a sufferer from asthma, and it was an acute attack of this disease

SENATOR THOMAS E. WATSON OF GEORGIA, who died suddenly yesterday at his home near Washington.

which hastened his death. He was stricken while at dinner last night, and in his physically weakened condition was unable to shake off the spasms.

Senator Watson was 66 years old on Sept. 5. His widow and two grandchildren survive him. The body, accompanied by Senators Dial of South Carolina and Heflin of Alabama, was shipped to the Watson home, in Thomson, Ga., this evening.

"Tom" Watson, as his friends called him, was one of the picturesque figures in the Senate. Tall, slender to the point of gauntness, sharp-eyed, clean-shaven, with bushy iron-gray hair, high temperd, and with a voice that in moments of excitement was shrill and piercing, he had within less than two years in the Senate made himself one of the most-talked-about members of that body.

President Harding was among the first to send a message of condolence to Mrs. Watson, to whom he wrote:

"I have just learned of the sudden and unexpected death of your distinguished husband, Senator Watson. This note is to express my sympathy to you in the hour of great sorrow. Mrs. Harding asks me to include her in an expression of our most sincere condolence."

Georgia Shocked by Senator's Death.

ATLANTA, Ga., Sept. 26.—News of the death of Senator Watson in Washington this morning came to the people of Georgia as a distinct shock. It had been generally understood that he had recovered from the sickness which kept him from his seat in the Senate during the vote on President Harding's veto of the soldiers' bonus bill.

The funeral of Senator Watson is expected to be held at his home in Thomson, near Augusta, Thursday afternoon. The body is expected to arrive in Thomson Thursday noon. Burial will be in the Thomson Cemetery.

Mrs. Watson was in Thomson when her husband died. She is said to have received a telegram from him yesterday announcing that he was better and expected to reach home tomorrow for a rest until Congress reassembled in December.

One of the most interesting rooms in the Watson home in Thomson, which is of the Colonial type, is that in which he wrote his books. It is filled with books, piled high on tables and arranged in rows of shelves. There is no writing desk in the room. From the table, Mr. Watson would pull up a pad, sit down in a chair, prop the paper on his knee, and write with a pen.

"I wrote the second volume of my Story of France, 1,670 pages, without changing a word," he said in a recent interview. "The original manuscript, which I still have, shows not a single pen scratch. And it was printed just as I wrote it. In writing of that part of Napoleon's life dealing with his efforts to get to Waterloo from Paris, I completed fifty-six to sixty pages one Sunday morning, each page containing about 100 words."

In discussing his love for French history, Senator Watson said he became absorbed in Napoleon's character during boyhood days and this interest persisted through his life.

QUEBEC, Sept. 26.—Governor Hardwick of Georgia, who arrived here this afternoon on a vacation trip, planned to return immediately to Georgia when he learned of the death of Senator Watson in Washington.

Watson's Political Career Stormy.

Senator Thomas E. Watson had a stormy career of more than thirty years in politics in his native State of Georgia, his political career dating from 1890, when he was elected to Congress on the principles of the Farmers' Alliance. Although he campaigned at other times for nominations and office, he was not returned to Washington until 1920, when he was elected Senator.

In his sketch of himself in Who's Who in America, Senator Watson says that he "was candidate and claims election (on honest count) at elections in 1892 and 1894, but his opponent was given the certificate." His sketch in The Congressional Record says the same thing, but the words "on honest count" are left out. One additional bit of history in the first of these defeats is that James C. C. Clark of Augusta was elected by 5,000 votes but, as Watson charged fraud, Black said he would submit the issue to a special election, which he won.

Mr. Watson's political career was turbulent. Both in the House of Representatives and the Senate clashes between him and his opponents more than once led to exchanges of epithets and blows. Only last year he threatened to slap the face of an army officer who was a witness before the Senate committee investigating Senator Watson's charges that many soldiers had been hanged overseas without trial of any kind.

In Many Bitter Clashes.

The Senator held strong opinions on all subjects, and his manner of expressing those opinions frequently brought him into conflict with the opposing side. During the war he bitterly opposed the conscription law, and the privileges of the United States mails were withdrawn from two publications, Watson's Jeffersonian Magazine and The Weekly Jeffersonian.

His sketch in The Congressional Record, as drawn by himself, says that he became editor and proprietor of The Columbia Sentinel at Thomson, Ga., a paper established "after the Wilson Administration had withdrawn mailing privileges and thus destroyed publications already referred to, said publications having become obnoxious to said Administration because they opposed the conscription law, the espionage act and similar war measures."

Mr. Watson bcame a candidate for the United States Senate in 1920 "as anti-Wilson, anti-League, and anti-war measures Democrat." He was nominated over Senator Hoke Smith and Governor Hugh M. Dorsey in the Democratic primary, and in a campaign in which the League of Nations was the issue stressed he won over Harry S. Edwards, a pro-League Independent, by 124,650 votes to 6,700.

Back in Congress, Mr. Watson attracted even more attention than he ever had as Populist Vice Presidential candidate or as People's Party Presidential candidate in 1904. He was anti-League of Nations, anti-soldiers' bonus, anti-four-power treaty and anti-many smaller and less important things on which he brought to bear just as much vehemence as on the larger questions.

In one of these debates the Georgia Senator invited Senator Lenroot of Wisconsin to leave the senate Chamber with him and settle difference in a fist fight outside.

Near Personal Encounters.

In a debate on the Newberry case in November, 1921, Senator Watson accused Senator Williams of Mississippi of falsifying, and a personal encounter was barely averted in the chamber. In a third debate on appointment of Georgia postmasters he threatened Senator Phipps of Colorado.

When the Populists endorsed the Presidential candidacy of Bryan in 1896 they nominated Watson for the Vice Presidency. He was a "boy orator," as was Bryan, but the Democratic nominee virtually ignored the Populist Vice Presidential candidate. For several years thereafter Mr. Watson tried to foster the Populist principles, but without much success. He was the Presidential candidate of the People's Party in 1904 and 1908.

Among the many publications edited by Mr. Watson was Tom Watson's Magazine, started in this city in 1905.

Senator Watson came from a family that had lived in the South for generations. First branches of the family had settled in North Carolina and had moved to Georgia, where his forebears had a 40,000-acre plantation between the Savannah and Ogeechee Rivers. His father fought on the Confederate side in the Civil War, their slaves were dispersed and the panic of 1873 still further ruined the family fortunes. Tom Watson, having been born in Columbia County on Sept. 5, 1856, at the time of the panic was only 17 years old, but was forced to leave school. He taught country schools, studied law, bought back the old family homestead and made his many ventures prosper.

NEW WRIGHT PLANE FLIES.

Sister of Airplane Pioneers Sponsors Flying Yacht.

Katherine Wright, sister of the Wright brothers, aeronautical pioneers, yesterday sponsored the new flying yacht of the Wright Aeronautical Corporation named "Wilbur Wright." The initial flight of the flying cruiser was made from the foot of Eighty-first Street, Hudson River, with Miss Wright as passenger and Frederick H. Becker as pilot. Orville Wright participated in the ceremonies, which were attended by Vilhjalmur Stefansson, Percy MacKaye, Brig-Gen. Milton H. Davis, Richard Hoyt, Grover C. Loening, Mr. and Mrs. Chance Voight, Mr. and Mrs. John B. Cautley, and Mr. and Mrs. P. B. Rentschler.

Yesterday was the first time Orville Wright had flown for nine years and the first time that Miss Wright had ever seen a flying boat. The "Wilbur Wright" will leave for Detroit next week, but it will not be a contestant in the races for the Pulitzer trophy.

Gray-Dunlop Wedding on Oct. 19.

Miss A. Margaret Dunlop, daughter of Mrs. Archibald M. McCrea of Philadelphia and New York, will be married to William Steele Gray J. of this city in St. Thomas's Church on Oct. 19 at 4 o'clock. The wedding will be followed by a reception in the Rose Room of the Plaza.

Miss Dunlop is now with her mother and Mr. McCrea, who have just returned from a trip to Alaska, on their plantation at Lawrenceville, Va. They will return to their apartment at the Plaza next week.

Gov. Taylor's Son to Marry Today.

JOHNSON CITY, Tenn., Sept. 26.—David Haynes Taylor, star catcher of the Appalachian League and son of Governor and Mrs. Alfred A. Taylor, will be married tomorrow to Miss Nellie Pope of Lenoir. It was announced today. The Governor will perform the ceremony.

Lamont to Speak at Harvard Club.

Thomas W. Lamont of J. P. Morgan & Co. and George W. Hopkins, Vice President of the Columbia Graphophone Company, are to be the speakers at a dinner of the New York City Club of the Harvard Business School Alumni Association, at the Harvard Club, 27 West Forty-fourth Street, tomorrow evening at 6:30 o'clock.

SOCIAL NOTES

New York.

Sir Thomas Lipton entertained at dinner last evening at the Ambassador, where Mr. and Mrs. J. Henry Dick, Mr. and Mrs. Samuel W. Meek Jr. and Mrs. Albert B. Boardman entertained friends at luncheon.

Mr. and Mrs. J. Alden Twachtman and their two young sons, Eric and David Twachtman, sailed yesterday for Naples, where they will spend the Winter.

Mrs. I. Townsend Burden entertained at luncheon at the Plaza yesterday.

Mrs. Charles Merrill Chapin and her son, Charles M. Chapin Jr., who spent the Summer at Bernardsville, N. J., are at the Plaza, where Mr. and Mrs. A. Ludlow Kramer and their family of Westbury, L. I., are also staying.

Sydney C. McCall and Miss Katherine Adams, who are to be married on Oct. 14, obtained their marriage license yesterday at the Municipal Building.

Mr. and Mrs. M. Orme Wilson Jr. were the guests of A. E. Gallatin at dinner last evening at Sherry's. L. E. Holbrook Botts also gave a dinner, his guests including Mr. and Mrs. Goodhue Livingston.

Mrs. Robert Goelet entertained at luncheon yesterday at the Marguery for Princess Rospigliosi and Mrs. Martin E. Saportas.

Rear Admiral Robert S. Griffin, U. S. N., retired, has come from Washington, D. C., and is at the Astor for a few days.

Mrs. Arthur B. Twombly, who spent the Summer in the White Mountains, has arrived at the St. Regis by motor and will remain for some time. Mrs. James F. D. Lanier has come from Barnardsville, N. J., and is also at the hotel.

Mrs. Walter W. Birge gave a luncheon at the Field Club at Greenwich, Conn., yesterday for Donna Marina Torlonia of Rome, who is visiting her mother, Mrs. Charles Arthur Moore. Mr. and Mrs. Birge have leased the Ernest Thompson Seton estate for the Winter.

Mrs. Daniel J. Hennessy entertained at a luncheon at Pierre's yesterday for her daughter, Miss Margaret Hennessy.

The Marquess de San Miguel of Spain has returned from Atlantic City and is at the Ritz-Carlton for a few days before going to his apartment at the Hotel Belleclaire which he has taken for the Winter.

Mrs. Samuel Clarke Reed and her daughters, the Misses Clarisse and Eleanor Reed, have come from Pittsburgh and are at the Lorraine for an indefinite stay.

Mrs. Henry Anderson Goman has returned from East Hampton, L. I., to her home, 636 Fifth Avenue, and is leaving next week for the Virginia Hot Springs.

Mr. and Mrs. Hunter S. Marston have taken an apartment at the Vanderbilt for the Winter.

Mr. and Mrs. Henry S. Hooker of Tuxedo Park are at the Ritz-Carlton.

Mrs. Rodman Wanamaker entertained at luncheon yesterday at the Ritz for Mrs. Frank L. Crocker.

Viscountess Edgard de Bresson of Nice and her son, Chauncey D. de Bresson are spending a few days at Briarcliff Lodge as the guests of Mr. and Mrs. Chauncey M. Depew.

Newport.

Mr. and Mrs. John Thwaites of Thwaites, Mass., are to become permanent Summer residents at Newport for they are to purchase the Fearing and Sheldon estates on Narragansett Avenue and Annandale Road, containing together 352,742 square feet of land. The tax value of the estates is $172,300, and they are owned by George R. Fearing Jr. and Rear Admiral Cameron McR. Winslow.

Mr. and Mrs. Thwaites have a Summer home at Watch Hill, but have decided that it is too far away and this Summer they occupied Renfrew Park Cottage 4, just beyond Newport Beach. They are both interested in saddle horses and have advocated a bridle path around the length of Ocean Drive.

Henry Walters quietly observed his birthday anniversarly yesterda, at his Summer home, Sherwood, on Bellevue Avenue.

Mr. and Mrs. John Aspegren and Mr. and Mrs. Marion Eppley will give dinners Saturday evening.

Miss Pauline Robinson has gone away for a short visit but will return to her Pell Street residence soon.

Mrs. Howard Gill is spending a few days in New York.

Miss Julia Berwind will not close her Newport season until the middle of next month.

Victor Sorchan left for New York last evening.

Mrs. Thomas Ridgway is leaving for Philadelphia today.

Mrs. Charles S. Whitman has returned to New York.

Mr. and Mrs. William Bristow closed their Newport season yesterday.

Mrs. Walter S. Andrews has gone to New York for a short time and is stopping at the Vanderbilt.

Mrs. Thomas Logan Jr. arrived at the Muenchinger-King yesterday.

PRINCETON OPENS WITH 2,150 STUDENTS

President Hibben Addresses Entrants in Alexander Hall—Tribute to Dead Professors.

Special to The New York Times.

PRINCETON, N. J., Sept. 26.—The opening exercises of the college year were held at Princton University this afternoon. The newly admitted students assembled in Alexander Hall, and listened to an address by President John Grier Hibben and witnessed the academic procession, which takes place annually at this time.

In his address Dr. Hibben announced that the enrolment this year, while somewhat larger than last, was still to be restricted to a few more than two thousand students. He announced that the total enrolment would be about 2,150, and that the new students were selected from among many applicants. Six hundred applied for transfer from other colleges, but only seventy-six had been accepted. About 525 freshmen had been accepted out of more than six hundred who attempted to enter. This number will be increased to about six hundred. One of the features of the freshmen enrolment this year is that not a man will enter with a conditional condition. The basis for selection of the transfers was that of their scholastic standing at the institutions from which they came.

President Hibben paid tribute to the members of the faculty who had died in the Summer vacation. Among them were Professor Howard C. Butler, head of the Department of Architecture, who died suddenly in Paris, and Alfred G. Mayor, lecturer in biology, who died as the result of exposures received while he was on a research expedition in the South Seas. Tribute was also paid to John Fine, son of Dean Fine, who died during the Summer months.

A meeting of the Faculty Committee was held, after which it was announced that Professor Radcliffe Heermance, of the English Department, had been made Director of Admission for the University.

VINCENT ASTOR SAILS.

Goes on Mauretania to Visit Mother in London.

One of the first cabin passengers who arrived late at the Cunard pier yesterday to catch the liner Mauretania was Vincent Astor, who said he was going abroad to visit his mother, Lady Ribblesdale, in London and his sister, Muriel. He might go to Paris, he added. Mr. Astor said that he had laid up his big yacht, the Nourmahal, for the Summer and would make a cruise to the West Indies in the Winter.

Lloyd B. Sanderson, head of the Royal Mail Steam Packet and Pacific Steam Navigation companies in America, sailed with Mrs. Sanderson for a four weeks' vacation. He said that the 19,000-ton liner Ohio would soon be placed on the New York-Hamburg route with the liner Orca. Miss Frances Keller, former chief investigator of the New York State Bureau of Industries and Immigration, also left for Europe to study the immigration situation. The liner had over 600 passengers.

Congressman Charles R. Connell.

SCRANTON, Pa., Sept. 26.—Charles R. Connell, member of Congress from this district, died today from complications following an attack of pleurisy.

Mr. Connell was 58 years old. He was President of the Lackawanna Mills and the Scranton Button Works.

Obituary Notes.

AUGUST KNECHT, editor and publisher of The Miners' Daily Journal and President of the Schuylkill Trust Company, died yesterday in Pottsville, Pa. He was 78 years old.

THOMAS M. CLOSE, Vice President of the C. B. Young Company, carpet merchants in Manhattan, died in Detroit on Monday while on a business trip. Mr. Close was born in Brooklyn and in his youth entered the employ of the H. B. Claflin Company, where he remained for twenty-four years. He lived at 2,516 Newkirk Avenue, Brooklyn, and was a member of the Brooklyn Lodge of Elks.

JAMES H. BEDELL, Civil War veteran and a member of Parry Post, 30, G. A. R., died on Monday at his home, 368 DeKalb Avenue, Brooklyn.

DANIEL J. McKILLEN, a retired detective sergeant, died on Monday at his home, 49 Dikeman Street, Brooklyn, aged 76 years.

Mrs. BIANCA DISCONIA, 50 years old, widow of Charles Disconia, an importer, died at her home, 1,000 Fourth Avenue, Brooklyn, on Monday.

Miss SUSAN VAN NYBE ROUGET, formerly a teacher in Public School 10, Brooklyn, of which her father, the late Peter Rouget, was principal, died on Saturday at 43 Greene Avenue, Brooklyn.

SAMUEL EVAN JOHNSON, a member of an old Brooklyn family after which Johnson Street was named, died at Long Beach on Sunday at the age of 77 years. He was born in Brooklyn and was a grandson of the Rev. Evan M. Johnson, founder of St. John's P. E. Church, in that borough.

RUFUS DELAFIELD died yesterday at his residence in Plainfield, N. J. He was 89 years old and was President of the Newark Poultrymen's Association.

Mrs. JULIE PAINGSTEN, widow of Dr. Gustav Paingsten, died on Monday in Englewood. She lived at 158 East Eighty-third Street. When the office of School Trustee was abolished she succeeded her husband and served for many years as School Inspector.

CHARLES THALMAYR, member of the provision firm of Kraus & Thalmyr, Brooklyn, died there Monday.

DAHLIA SHOW BEATS ALL EVER HELD HERE

Most Magnificent Collection Yet Brought Together Marks Society's Eighth Annual Event.

ENTER 100 NEW SEEDLINGS

"Uncle Sam" Among Largest Blossoms—Amateur, 80, Aids Affair on Pennsylvania Hotel Roof.

The most magnificent collection of dahlias ever brought together since the Society's inception is now being shown on the Pennsylvania Hotel Roof in the eighth annual exhibition of the American Dahlia Society which continues through Friday the 29th. The competition is keener than ever before.

It is the "people's flower," the dahlia lovers say. It does not require special care. It will blossom from the first of July to the first of October, and experiment with seedlings, which may become dahlia aristocrats and valuable, is an exciting venture.

This is the third show which the American Dahlia Society has held upon the Pennsylvania Roof. The first show occupied one room while the present one takes up two large rooms with the arched conservatory between and blossoms massed everywhere. If the number of exhibitors and flowers increase at much another year there will not be room for the show. There are 100 new seedlings alone this year awaiting the judges' decision as to their standard of merit and no new flowers are entered unless they are worthy to compete with the best already shown.

Dahlias make a more brilliant showing than any other flower for in them is to be found every shade of every color except blue, but including lavenders and mauves. A feature this year is a big central bouquet on the tables in which blossoms are shown singly. Around the sides of the rooms are exhibits with great clusters of immense blossoms with long stems. Near the windows the sun shining through the petals gives them added beauty.

One of the biggest blossoms is "Uncle Sam," shown in a tremendous cluster of blooms, each nine inches in diameter, a brilliant gold with crimson markings. An old-timer among the flowers, one of the first brilliant colored dahlias to be brought out and making a gay showing is the "Geisha," scarlet with gold, and still holding its own among the newer varieties. The "Millionaire," of the decorative type, a soft lilac, is an other old-timer waiting to be beaten.

Among the big exhibits of great clusters of blossoms is that from the Greene Farms, Conn., place of the late Judge Marean who polinated his flowers by hand. Richard S. Vincent Jr., of White Marsh, Md., who has seventy acres of dahlias and who is 80 years old, is one of the most active of the exhibitors. Few of the prominent amateurs exhibiting are Miss Myra Valentine, New Canaan, Conn.; Reinholdt Greinberg, Wayne, Pa.; Judge A. J. Elkus, Redbank, N. J.; Judge A. W. Butler, Mt. Misco, N. Y.; Mrs. F. K. Allen, Pelham, N. Y.; Mrs. M. W. Rogers, Garrison, N. Y.; Mrs. E. H. Weatherbee, Garrison, N. Y.; William J. Matthewson, Huntington, N. Y., and Frederick Frelinghuysen, Elberon, N. J.

PUTS NEW YORK FIRST AS CHARITABLE BODY

Magistrate Brough at Annual City Conference Cites Millions Spent Yearly.

Opening the thirteenth annual city conference of Charities and Correction at Town Hall, 123 West Forty-third Street, last night, the President, Magistrate Alexander Brough, declared that New York City was the greatest charity organization in the world. He enumerated how the city dispensed $7,500,000 each year through the Welfare and Charities Departments; $9,500,000 for pensions and relief, $3,000,000 for Bellevue and Allied Hospitals, $5,500,000 through the Health Department, and millions through its many other agencies, aside from collecting through its probationary system and through family courts $2,000,000 from delinquent husbands and turned over directly to needy families.

Miss Mary C. Tinney, Secretary of the conference and General Inspector of the Department of Public Welfare, announced that 220 different private and public welfare and correction organizations of the city were represented at the conference, which will continue in session through tomorrow afternoon.

Industrial problems were discussed last night, the presiding officer being John B. Andrews, Secretary of the American Association for Labor Legislation; by William J. Mack, formerly of Cleveland, Ohio, and by Glenn C. Brown, director of the Bureau of Industrial Relations of the New York Employing Printers' Association.

In a paper prepared by Dr. Leo Wolman of the New School for Social Research, he advocated a system of employment exchanges, comprehensive program of public works and unemployment insurance. John T. Shilady, Executive Director of the National Consumers' League, led the discussion.

EARL SPENCER DEAD; WAS BIG LANDOWNER

Possessor of 27,000 Acres Was Former Lord Chamberlain and Long in Parliament.

LONDON, Sept. 26.—Earl Spencer, one of the largest landowners in Great Britain, died today. Last year the Earl created considerable stir by the announcement that he was about to give up one of his homes on account of poverty and the high cost of living. He owned 27,000 acres and was the sixth Earl Spencer. His son, Albert Edward John Spencer, who was a Captain in the World War, will succeed to the title.

Earl Spencer had been Lord Chamberlain in the Royal Household. He sat in the House of Commons as Liberal member from North Northamptonshire.

Charles Robert Spencer succeeded his half brother as Earl Spencer in 1910. He was born in 1857 and was a son of the fourth Earl by his second wife, Adelaide Seymour, daughter of Sir Horace Beauchamp Seymour. He had a long career in Parliament. He was appointed Parliamentary Groom-in-Waiting to Queen Victoria in 1886 and was a Vice Chamberlain from 1892 to 1895. In 1900 he was returned to Parliament and sat until 1906. He became Lord Chamberlain in 1905 and at the same time was created Viscount Althrop. He was married in 1887 to Margaret Baring, daughter of Baron Revelstoke. She died in 1906.

WILLIAM T. CARLETON DEAD.

Once Noted Opera Singer Dies at His Home in Flushing at 73.

William T. Carleton, founder of the Carleton Opera Company and a noted singer in his day, died on Monday at his home in South Twenty-sixth Street, Flushing. Mr. Carleton was 73 years old. He sang not only in his own company but in various grand opera companies, among them the Adams Opera Company at the Academy of Music, where Wagner operas were sung in English.

During his career Mr. Carleton appeared in many prominent parts and with the foremost stars of his day. He was one of the original cast of "Claude Duval" and "Rip Van Winkle." In the latter Richard Mansfield sang a comedy part. His son, William P. Carleton has been well known on the musical comedy stage for years. He left a widow.

Born.

RIEBEL—Mr. and Mrs. Louis Riebel (nee Sophie Mishkin) of 35 West 110th St. announce the birth of a daughter at the Lenox Hill Hospital, Tuesday, Sept. 26.

ROSENTHAL—Mr. and Mrs. Michael M. Rosenthal (nee Adeline Cohen) of 163 East 165th St. announce the birth of a son, Sept. 26, 1922, at the Bronx Maternity Hospital.

Married.

BUTTS—BRAXMAR—Mrs. Charles G. Braxmar announces the marriage of her daughter, Bessie M. Braxmar to Mr. George Wellington Butts, Tuesday, Sept. 26, 1922.

LOEWY—EHRMANN—Mrs. Ernest Ehrmann announces the marriage of her daughter Ethel to Dr. George Loewy of Paris on Sept. 25.

MAYPACK—NOORD—Dr. Jules S. Mayfack to Miss Emily Noord, Sept. 26, 1922, by Rev. Dr. Silverman.

Died.

ANSPACHER—On Sept. 26, Joseph E. son of the late Leopold and Henrietta Anspacher, in his 59th year. Funeral services Friday, Sept. 29, at 10 A. M. at Stephen Merritt Chapel, 161 6th Av. (16th St.).

ARCHER—On Monday, Sept. 25, 1922, Robert Andrew Archer, beloved husband of Helen and devoted son of Annie and the late George Archer, aged 30 years. Funeral services at the home of his mother, 1,644 New York Av., Brooklyn, Wednesday, Sept. 27, at 1:30 P. M.

BRAGA—Maud Attinson, beloved wife of Bernardo Braga, on Tuesday, Sept. 26, 1922, at her home in Alpine, N. J., where funeral services will take place on Thursday, Sept. 28, at 11 A. M. Automobiles will meet the 10:01 A. M. train from Jersey City, Erie station, arriving at Tenafly at 10:39 A. M. Interment private.

BUCKLIN—At his Summer residence, Hillsboro, N. H., Clark Abbey Bucklin, age 68, on Saturday, Sept. 23. Funeral services at his home, 26 Laidlaw Av., Jersey City, Wednesday evening, at 8 o'clock. Enterprise Lodge, No. 46, F. and A. M., and Iroquois Lodge, No. 32, I. O. F. O. are respectfully invited to attend.

BUCKMASTER—Suddenly, at Yonkers, N. Y., Monday, Sept. 25, 1922, Julia Anna Buckmaster of 80 Ashburton Av., widow of Rev. John W. Buckmaster. Funeral services at St. Paul's Episcopal Church, North Broadway, Yonkers, Wednesday morning at 11 o'clock. Interment at Evergreen Cemetery, Elizabeth, N. J.

CALDWELL—Suddenly, at Burlington, Vt., Sept. 24, 1922, Burns Durbin, husband of Sallie Bowman Caldwell. Funeral services at Methodist Episcopal Church, Park Av. and North Day St., Orange, N. J., on Wednesday afternoon on arrival of train leaving Hoboken, D., L. & W. R. R. at 3:03 P. M. for Orange station.

CARLETON—William Turnham Carleton, beloved husband of Margaret Progett Carleton, at his residence, South 20th St., Flushing, in his 74th year, Monday, Sept. 25. Funeral services at 3 P. M. Thursday, All Saints' Church, Bayside.

COFFIN—At her residence, 75 West 124th St., on Sept. 25, Julia Bucknam, widow of Francis Aymar Coffin, and daughter of the late Ezra and Jane Hume Bucknam. Funeral private.

COHEN—On Tuesday, Sept. 26, 1922, Morris, beloved husband of Selma Treuhold Cohen and devoted father of Seymour and brother of William Cohen. Funeral from his late home, 854 7th St., Brooklyn, on Thursday, Sept. 28, at 2 P. M.

CORRIGAN—Julia M., wife of Clyde S., Sept. 25. Funeral service from her late residence, 1,986 Madison Av., Sept. 27, at 8:30 P. M.

DELAFIELD—Rufus, son of Elizabeth Remsen Delafield and of the late Edward Delafield, in his 59th year, on Tuesday, Sept. 26th, 1922, at his residence in Plainfield, N. J. Funeral services at Trinity Church, Broadway and Wall St., Friday, Sept. 29, 12:30 noon.

DELAHUNTY—John, on Sept. 24, at his residence in Murray Hill Hotel. Solemn high mass of requiem will be solemnized on Wednesday, Sept. 27, at 10:30 A. M., at St. Patrick's Cathedral, 5th Av. and 50th St.

DELAHUNTY—John. The American Irish Historical Society announces with sorrow the death of John Delahunty. Members are requested to attend the funeral mass at St. Patrick's Cathedral on Wednesday, Sept. 27, at 10:30 A. M.
JOSEPH I. C. CLARKE, Pres. General.
SANTIAGO P. CAHILL, Sec. General.

DREW—Sunday, Sept. 24, Charles De Witt Drew of 282 East 180th St., Funeral (cremation) Wednesday, 2 P. M., Fresh Pond, L. I.

DRUCKERMAN—On Monday, Sept. 25, 1922, Sadie Druckerman of 115 Warwick St., Brooklyn. Funeral services will be held at the Lefferts Place Chapel, 80 Lefferts Place, near Grand Av., on Wednesday, Sept. 27, 1 P. M. Kindly omit flowers. Interment Mount Carmel Cemetery.

FRITZ—Edwin H. Campbell. Funeral Church of the Divine Paraclete, 74th St. and Broadway, Wednesday.

GANE—On Sept. 26, 1922, William Gane. Services at Walter H. Williams Funeral Parlor, 331 West 121st St., Wednesday at 1 P. M.

GILMORE—Passed away quietly on Monday, Sept. 25, at Mont Hampton, L. I., Lena M. Schermerhorn, dearly beloved wife of William E. Gilmore. Services Thursday evening, Sept. 28, at 8 o'clock, at 119 Prospect St., East Orange, N. J. Interment private. Kindly omit flowers.

GRANT—On Monday, Sept. 25, 1922, Ellen Grant (nee Flynn), wife of Matthew Grant of 2,115 Clarendon Road. Funeral from the Lefferts Place Chapel, 86 Lefferts Place, near Grand Av., thence to St. Jerome's Roman Catholic Church, Newkirk and Nostrand Avs., where a requiem mass will be offered on Thursday at 10 A. M. Interment in Calvary Cemetery.

HARRINGTON—On Sept. 25, 1922, while in the service of his country, at Pensacola, Fla., in his 27th year, Ensign Archibald Orme Harrington, U. S. N., son of the late W. H. and Janie Orme Harrington. Interment at Atlanta, Ga.

HENRY—On Sept. 22, 1922, at Forest Hills, L. I., in the 52d year of her age, Mary Margaret Kirkpatrick Henry, widow of Frank H. Sylvester and daughter of the late General James Grant Wilson of New York. Funeral private. Interment in New Brunswick, N. J.

HENRY—The Huguenot Society of America announces with deep regret the death on Sept. 22 of their late member, Mrs. Franklin S. Henry.
DR. WM. JAY SCHIEFFELIN, President General.
MARGARET A. JACKSON, Sec'y Gen.

HERBAULT—Sophie (nee Gousset), at Allendale, N. J., in her 83d year. Notice of funeral hereafter.

HIMELHOCH—Lillian (nee Goldstein), Alsace, France, Sept. 13, dear wife of Israel Himelhoch, Detroit, sister of Jerome, Herman and Milo Goldstein. Other New York City papers please copy.

HIRSCHBERG—On Tuesday, Sept. 26, 1922, Marie Feller, wife of the late Julius Hirschberg and devoted mother of Gussie W. Kaye, Max B., William D., Morris S. Hirschberg and Sadye A. Handel. Services Thursday, Sept. 28, at 10:30 A. M. at her late residence, 10 Charles Pl. Funeral private. San Francisco papers please copy. Kindly omit flowers.

HORR—Mrs. Otto F. of Druid Av., Dumont, N. J., on Tuesday, Sept. 26. Services 8 P. M. Thursday at late residence.

JACOBSON—Roslyn, beloved daughter of Sarah R. Jacobson, at her home, 2,806 Bedford Av., Brooklyn, Tuesday morning, Sept. 26. Funeral from late residence, Thursday, Sept. 28, at 2 P. M. Please omit flowers. Interment in family plot, Washington Cemetery, Brooklyn, Boston and Cleveland papers please copy.

JUDITSKY—Celia, wife of Max B. and mother of Robert, Albert, Demos, Henry and Mrs. Miss Dangler and Mrs. Julius Charnas and Mrs. Irving Greenberg, suddenly, at her home, 836 Eastern Parkway, Brooklyn, on Tuesday morning, Sept. 26. Funeral from her late residence Wednesday at 11 A. M., with interment at Beth-El Cemetery. She was a member of the Brooklyn Hebrew Home for the Aged and Different Hebrew Free schools and a member of various other prominent societies and charitable organizations of Brooklyn.

KATZ—On Sept. 25, at his residence, 422 78th St., Bay Ridge, Brooklyn, Ludwig, dearly beloved husband of Emma and devoted father of Elsa, Arnold, Victor and Martha. Services at Meyers's Funeral Parlors, 228 Lenox Av., Wednesday, Sept. 27, at 10 A. M.

KRAUSE—Suddenly, on Sept. 24, 1922, George A. F. Krause, in his 54th year, son of Thomas M. and Jeane R. Krause. Funeral services at the residence of his parents, De Pew St., Dumont, N. J., on Wednesday at 2:30 P. M.

LOCKITT—Suddenly, Sept. 23, at Eastport, Me., Caroline G. (nee Reither), beloved wife of William Lockitt and mother of Mrs. Wm. A. Patterson. Funeral services at her late residence, 10 7th Av., Brooklyn, Wednesday, Sept. 27, 1922, at 3 P. M. Interment private.

Died.

LOEWENTHAL—Julius, on Tuesday, Sept. 26, 1922, in his 68th year, beloved husband of Frieda Lowenthal. Funeral services will be held on Thursday, Sept. 28, at 2 P. M. at the Meeting House of Ethical Culture Society, West 64th St. Interment private. It is earnestly requested that no flowers be sent.

LOEWENTHAL—With profound sorrow we hereby announce the departure from this life of our esteemed President and associate, Julius Loewenthal, founder of this firm. In his passing from our midst we feel the loss of a devoted friend and counselor.
JULIUS LOEWENTHAL & CO.

LOTHROP—Carl Dexter, beloved husband of Leila Lothrop, in 55th year of his age. Notice of funeral later.

LOVETT—On Sunday, Sept. 24, 1922, John T. Lovett, age 70 years. Funeral services, to which friends are respectfully invited, will be held on Wednesday, Sept. 27, 1922, at 2 P. M., at his late home, Little River, N. J.

LURIE—Sophie, on Sept. 23, 1922, widow of the late Sollie, beloved mother of Max F., Mrs. Gertrude Horowitz, Mrs. Rose Bricker. Funeral from her late residence, 597 Wyona St., Brooklyn, Wednesday, Sept. 27, 12 noon. Interment Washington Cemetery.

McGLYNN—Mary J., at her residence, 12 Sidney Place, Brooklyn, Mass Thursday, 9:30 A. M., at St. Charles Borromeo's. Funeral private.

MAN—On Sept. 23, 1922, in his 41st year, Ellery Anderson, only son of Frederick H. Man. Funeral private.

MAN—Naval Order of the United States, New York Commandery. With deep regret announcement is made of the completion of the order of the death on Sept. 23, 1922, of their late associate, Ellery Anderson Man.
THEODORUS BAILEY, Commander.
JOHN CONSTABLE MOORE, Recorder.

MAN—Association of ex-members of Squadron A. With sincere regret announcement is made of the death on Sept. 23 of Ellery Anderson Man.
General CHARLES E. ROE, President.
Lieutenant GEORGE T. FAHYS, Sec'y.

NEUHARDT—Frederick, suddenly, on Sept. 25, aged 76 years. Funeral from the late residence, 788 100th Av., on Thursday at 2 P. M. Interment Lutheran Cemetery.

OCHS—Suddenly, on Sept. 25, at his residence, 240 West 86th St., Charles S. Ochs, beloved husband of Elizabeth M. F. Ochs. Funeral services will be held at August Eichelberg's Parlors, 964 8th Av., between 55th and 56th Sts., on Thursday, Sept. 28, 1922, at 2 P. M. Interment private.

OLTARSH—Adele. Friends and family are asked to attend the funeral of wife and mother Wednesday morning at 10 o'clock from late home, at 1,334 42d St., Brooklyn.

PFEIL—On Sept. 24, 1922, Mildred, beloved daughter of Ethel and August Pfeil, in her 17th year. Services at her late home, 58 Ascension St., Passaic Park, N. J., on Thursday morning at 10 o'clock.

PFINGSTEN—On Sept. 25, Julie, beloved wife of the late Dr. Gustav Pfingsten, and dearly beloved mother of Marie, Mrs. Bernard Steengrafe and Mrs. Thomas Kerrigan, and niece of the late Rev. Father Nilcot. Funeral from her late residence, 152 East 83d St., Thursday, Sept. 28, 9:30 A. M.; thence to Church St. Ignatius Loyola, 84th St. and Park Av., where a requiem mass will be offered. Interment Woodlawn. Automobile cortege. Please omit flowers.

PHILLIPS—At her home, 200 Ocean Parkway, Brooklyn, on Sunday, Sept. 24, 1922, May Phillips, beloved wife of Solomon M. Phillips and devoted mother of Fred and Milford Strauss, Mrs. Blanche Uhler and Mrs. Viola Schiller. Funeral from Temple Israel, Church Av., corner Marlborough Road, on Wednesday, Sept. 27, at 2 P. M. Interment Mount Carmel Cemetery, Cypress Hills.

POILLON—At her residence, 447 Fort Washington Av., on Monday, Sept. 25, Ida C., daughter of the late John H. and Mary G. Poillon. Funeral services at her late residence Wednesday evening, 8 o'clock. Interment private. Rutherford (N. J.) papers please copy.

POLACK—Herman. Officers, Trustees and members of Friendship Fraternity, Inc., are fraternally requested to attend funeral services of our

POULIN CASE ENDS, DECISION SATURDAY

Judge Will Have to Decide Paternity of Child Born to Professor's Wife.

MOTHER'S MOTIVE ATTACKED

Defense Counsel Scores Desire for Revenge That Would Cast Odium on Her Child.

SOUTH BEND, Ind., Sept. 26.—The question of the paternity of "Billy," the 10-months' son of Mrs. Augusta Tiernan, wife of a Notre Dame law professor, rests tonight in the hands of Judge Chester L. Ducomb, judge of the South Bend City Court, who on Saturday morning will pass final judgment as to whether the infant is the son of Harry Poulin, local clothing salesman, as Mrs. Tiernan claims, or whether it is a legitimate offspring.

The hearing, which began a week ago and which has been full of dramatic incidents and sordid details, came to a close late this afternoon with the completion of the attorneys' closing arguments summing up the evidence previously presented. Prior to the arguments, which were limited to an hour for each side, several additional witnesses were called to the stand, two for the defense and three for the State, one of the three prosecution witnesses being Mrs. Tiernan, Prosecutor Floyd O. Jellison having decided to call her back in an attempt to refute the absolute denial of her charges made by the defendant and other defense witnesses.

One of the defense witnesses, Mrs. Mary Worden, testified concerning Poulin's attendance at church on the nights when he is charged with having visited Mrs. Tiernan. The other witness, Vee Woodruff, a lumberman, testified concerning one of the points presented as an alibi for Poulin.

The new witnesses for the State were Patrick Doran, a Notre Dame student, who refuted one portion of Poulin's testimony, and Mrs. Louise Powers, who said she had seen Mrs. Poulin but not her husband at church on the nights under question during Lent of 1921.

The diametrically opposed claims of the two parties in the case between which the Judge will be obliged to decide in reaching his verdict were brought out in the closing arguments of the attorneys. Inasmuch as the case, however, is a civil action, brought in the name of the State on the relation of Mrs. Tiernan, and not a criminal action, the law requires that the verdict be based only on a preponderance of the evidence and not that the charge be proved beyond a reasonable doubt."

Prosecutor Jellison in his closing argument emphasized the gross improbability of a woman publicly baring a sordid story such as that told by Mrs. Tiernan on the stand unless the acts had actually occurred, and the equal improbability of her perjuring herself unless there was some powerful motive, such as revenge or money, prompting her to invent such a tale. The prosecutor declared that if there had been incidents between Poulin and Mrs. Tiernan that might have led her to seek revenge, Poulin's declaration on the witness stand that all his associations with Mrs. Tiernan were merely the conventional relations of friends was false.

Defense Attacks Woman's Motive.

The defense attorneys attacked the declarations by Mrs. Tiernan that she and her husband had not been living in an intimate marital state at the time of conception of the infant whose paternity is questioned. They stressed the fact that Professor Tiernan had at first accepted the baby as unquestionably his own and had even named it William John for his favorite brother and himself.

They reasoned that Mrs. Tiernan had some motive for seeking revenge against Poulin and had influenced her husband to support her in her charge. They maintained, moreover, that the point at issue against Poulin was not merely whether Poulin had ever had intimate relations with Mrs. Tiernan, but whether he was the father of the child, and declared that even though such had been the case, the prosecution had not established that the baby might not be Professor Tiernan's offspring.

"I don't know what purpose or intent Mr. and Mrs. Tiernan had when they brought this case into court," declared Attorney Schwartz. "I know that the purpose of the statute was to provide a fatherless child with a name and with support.

"This law has been perverted to serve the purpose of a man and his wife, not to provide a father for a child—that little Billy Tiernan already has. Not to provide a name—he had that. They have come into this court to prove that it is illegitimate, to label it so that it can be scorned by the world for the rest of its life.

"This whole action is to satisfy Mrs. Tiernan's desire for revenge on Poulin for ignoring her—to use her own words."

Professor and Mrs. Tiernan were to leave tonight for Chicago to consult with Dr. Albert Abrams, San Francisco blood specialist, concerning a blood test to establish definitely the paternity of the ten-months-old child. The blood test, if decided upon, will probably be introduced as evidence if the case goes to a higher court, as an appeal is considered probable regardless of the judge's verdict.

Lost and Found

Rate 55 cents an agate line.
Advertisements for tomorrow received up to 10 P. M. today. Telephone Bryant 1000.

Lost.

BAG—Sunday, Loew's Broadway-83d St. Theatre, lady's bag. Finder please mail everything, keep cash; no questions asked. Mrs. N., 131 Riverside Drive, Apt. 12C.

BAG—Tan, glass beaded, Sunday afternoon, Brigton Beach Park; reward. Stuyvesant 0865.

BAG, brown crochet beaded, partly finished, subway; reward. Phone Plaza 7741.

CAMERA, on West St. vicinity, Pier 48; liberal reward. Reimers, 161 Stagg St., Brooklyn. Phone Stagg 2711.

EYEGLASSES, with gold rims, lost at Grand Central or in taxicab. Return Hotel Judson; substantial reward. M. R. Towle.

LIBERTY BOND—Lost one $100, registered in name of Clarence Chambers. Return Adolph M. Schwarz, 342 Madison Av., New York City.

MESH BAG—Lost, Broadway, 94th to 103d St. Liberal reward. Riverside 7651.

PASS BOOK 1 11067 lost—Mrs. Julia Martin of the Chatham and Phenix National Bank, 205 East 57th St., New York; payment stopped. Please return book to bank.

PURSE—Lady's small gilt leather purse containing money and R. R. ticket, lost Monday morning 5th Av. bus; liberal reward fer return. L. Golde, 90 5th Av.

SUITCASE—SMALL, black, Harrison St., East Orange, Sunday evening; reward. Madison Square 4350.

Jewelry.

BRACELET—$50 reward for sapphire, platinum bracelet, lost Sept. 22, between Broadway and 38th St. and West End Av. Tiffany & Co., 6th Av. and 37th St.

BROOCH—$250 reward for diamond and onyx bowknot brooch, lost Sept. 25, between Park Av.-40th St. and Broadway-47th St., or 5th Av.-34th St.
TIFFANY & CO., Fifth Av. & 37th St.

PINKEY RING, opal, surrounded by small diamonds, ladies' dressing room, Traver's Island on Sept. 24th. 115 West 73d St., Apt. 1B, reward.

PIN—Platinum and diamond, lost between 84th St. and Broadway and 150 West 80th St.; reward if returned to Jules Hahn, 50 Union Square.

PIN—T. D. P. Fraternity; reward. H. Brown, 33 West 42d St. Longacre 8120.

PLAQUE-CAMEO, set on stained glass, lost between 65th and 93d Sts., on West End Av., Tuesday night. Liberal reward if returned to Apt. 7-D, 730 West End Av.

SCARF PIN—Pearl, pear-shaped, lost Sunday, Sept. 24, at Garrison (N. Y.) Ferry or West Point Ferry, near ticket office; suitable reward. M 283 Times or telephone Madison Square 1250.

WRIST WATCH; name H. A. E. Jaehne on dial, on 5th Av., between Washington Square and 59th St., Sunday, Sept. 24th; liberal reward. Toplis & Harding, 522 5th Av.

$400 REWARD
for return of flexible diamond bracelet lost Sept. 21 at or between West 92d St. and Metro. Theatre. A. C. Bennett, 15 William St., Broad 2764.

$100 REWARD
for return of platinum and diamond circle brooch; lost Sept. 23d vicinity of 59th St. and Central Park. A. R. Lee & Co., Inc., 15 William St.

Wearing Apparel.

BROWN FUR NECKPIECE (Balcom)—Liberal reward. Newlin, 42 East 66th. Rhinelander 8584.

FUR NECKPIECE lost Saturday afternoon, Rivoli Theatre; liberal reward. Phone Columbus 8318.

FUR NECKPIECE, brown, lost on Sunday, around Lenox Av. and 116th St.; liberal reward. Communicate by phone. Fitzroy 3960.

FUR PIECE, 2 skin, Saturday, in or near Riveria Theatre; reward. Riverside 2009.

FUR WRAP, large brown, on Rockaway Road, between Jamaica and Far Rockaway, Sunday afternoon; suitable reward. Stoops, 253 4th Av., New York. Phone 10200 Madison Square.

NECKPIECE, sable hanging on fence Fort Washington Av., 164th St. Will party who found it return; reward. Apt. 2C, 567 West 161st. Wadsworth 9730.

NECKPIECE—Lost in Yale taxi, a 2-piece sable; $35 reward upon return to Room 1210, 1,170 Broadway.

SCARF—Lady's fitch, 181st and Fort Washington Av., around 11 P. M. Sunday; reward. Apt. 10, 404 Fort Washington Av.

STONE MARTEN FUR—Saturday night, in Yellow taxi, between 49th and 51st Sts.; reward. Kiendern, 175 West 81st.

Cats, Dogs and Birds.

AIREDALE DOG—New collar, no name or license, lost Tuesday afternoon. Reward offered if returned 146 East 39th St. No questions asked.

BULLDOG—Lost, English brindle bulldog, female, answering name Beas, neighborhood 83d St., B'way.; reward. Thomas, 213 West 83d.

DOG—Lost, German police dog at Melton Point, Rye, N. Y.; light gray; answers to name Anvo; return; liberal reward. H. F. Martin, Phone 764, Rye, N. Y.

PEKINGESE, brown, strayed or stolen from Palisades Av. and Spuyten Duyvil Sunday; liberal reward for any information or return of dog. Phone Kingsbridge 1068.

POODLE—Strayed, black Singalese, white breast; answers to "Togo"; liberal reward. Morgan, 248 West 31st St. Phone Circle 1883.

Found.

PIN—Found Sept. 21, Times Square; send description. M 207 Times.

PUBLIC NOTICES.

ON SEPT. 19 HARRY BIERSKY RETIRED as partner from the Federal Coat and Suit Co., 160 Navy St., Brooklyn. All bills due will be paid by the remaining partners, who will not be responsible for any debts contracted by Harry Biersky after above date.
A. HASKIN,
M. LEVY.

LYNN B. PACKER, husband of Kathryn W. Packer, or any one knowing his whereabouts, please communicate with wife's attorney, Louis F. Stumpf, Woolworth Building, New York City.

MY WIFE, PAULINE PERLMUTER, having left me, I will not be responsible for any debts incurred by her. S. Perlmuter, Perth Amboy, N. J.

PERSONS WHO SAW LADY KNOCKED down at West 42d St. Sept. 25, at 3 P. M., communicate P 286 Times.

Cheer Food
With 25% flake bran

Bran is a cheer food. It ends the cause of many a grouch. Everybody needs it, as everybody knows. Pettijohn's makes it delightful. Here the bran is hidden in delicious flakes of wheat. This morning dainty, loved by all, hides 25% flake bran.

Every doctor approves it. Millions of hours of good cheer have been due to it. See how 30 days of Pettijohn's helps the folks about you. Learn how they enjoy it.

Pettijohn's
Rolled Wheat with all the Bran

—Clothes Designed by Kaufman

Clothes at New Prices

Good looking, well fitting, smart styles for both business and out door wear

Our standard of high quality has been maintained and the prices pushed lower. Dependable, pure wool fabrics that wear and give satisfaction. Style such as the new Pen-gate shoulder that is exclusive.

We guarantee our clothes

Kaufman Campus Togs
Clothes for Young Men

$30--$50

CHAS. KAUFMAN & BROS.
CHICAGO
NEW YORK BOSTON SAN FRANCISCO

INSTRUCTION

Preparatory Schools. | **Preparatory Schools.**

NEW YORK UNIVERSITY
The Evening Engineering Section of the College of Engineering

will open courses in engineering subjects on Monday evening, October 2. The courses will be conducted at two centers—in the University Building at Washington Square (entrance 32 Waverly Place), and at University Heights.

The courses are open to any students who may benefit by the instruction. Credit toward degrees will be granted in the case of students who meet the requirements for admission to the College of Engineering.

Registration will open Monday, September 25, from 7:00 to 8:00 P. M. in Room 501, University Building, at Washington Square.

For bulletin and other information, address,
Dr. HAZEN G. TYKER, Director,
New York University,
Telephone: Fordham 3600. University Heights, New York.

BERKELEY-IRVING
School for Boys
Tel. Schuyler 4836. "From Primary to College"
43d Year begins Sept. 26th. Small classes. Thorough instruction; experienced teachers. Boys prepared for all colleges, technical schools, or business. Swimming pool; gymnasium building; roof playground—all on premises. Outing classes.
Headmaster at School every morning.
L.D.Ray,Ph.D.,Hdm.,309 W.43d St.,N.Y.

Gardner School
FOR GIRLS
11 East 81st St., N. Y. City
Boarding and Day School, Primary to Post-Graduate. Colleges Preparatory, Academic, Secretarial and Special Courses. Music, Outdoor Athletics.
66th year begins Oct. 5d, 1922.
Miss Eltinge & Miss Masland, Principals

HAMILTON INSTITUTE FOR BOYS
329 West 86th St. Tel. 3245 Schuyler
PRIMARY—GRAMMAR—HIGH SCHOOL
SCHOOL CERTIFICATES FOR 27 COLLEGES. OUTING CLASSES.
31st Year Under Personal Direction of N. ARCHIBALD SHAW.

HAMILTON INSTITUTE FOR GIRLS
Riverside Drive and 91st St. Tel. 3259 River.
COLLEGE PREPARATORY, SECRETARIAL and DOMESTIC SCIENCE COURSES.
Lower School children cared for on roof playground in afternoon.
20th Year. Under Personal Direction of MRS. N. ARCHIBALD SHAW.

The Benjamin School for Girls
announces the completion of the reconstruction of its former building and also of the adjoining club house recently acquired on Riverside Drive, between 86th and 87th Sts., facing the Hudson River.
Boarding and Day Departments.
COURSES: Junior, General Academic, College Preparatory, Post-graduate, Music and Art, Household Economics, Dramatic Art, Secretarial.
Gymnasium and outdoor sports
Mrs. Caroline S. Benjamin, Principal
144-145 Riverside Drive, N. Y.
Tel. Schuyler 3710

COLUMBIA GRAMMAR SCHOOL
Founded 1764
PRIMARY TO COLLEGE
Upper School Reopens Wed., Sept. 20th.
Lower School Reopens Wed., Sept. 27th.
5, 7 & 9 WEST 93D ST.
Tel.River 8787. Fred'k A. Alden, Headmaster.

New York Preparatory School 34th Year
DAY AND EVENING DEPTS.
New York—72 Park Ave., bet. 38 & 39 Sts.
Brooklyn—Corner Franklin and Jefferson Avenues.
SPECIALLY PREPARES FOR
REGENTS, COLLEGE
Also WEST POINT and ANNAPOLIS
Send for Catalog and "Success in Regents Exams."
FALL TERM JUST BEGINNING

McBurney School
FOR BOYS
The illustrated catalog tells the story of small classes where every boy recites many times each day, of unusual equipment, (library, swimming pool, 3 gymnasiums, etc.), and of a close personal attention to the individual that assures thorough college preparation.
Upper and Lower Schools Open Sept. 27.
Circle 2560 318 W. 57th St.
Thomas Hemenway, Headmaster
West Side Y. M. C. A.

THE BROWN SCHOOL OF TUTORING
241 W. 75th St. Tel. Columbus 3894
Founded 1906. Individual instruction. Supervised study periods. Brilliant, backward and average pupils all save time. Fall term opens Oct. 2d.
"A School with an Atmosphere of Work."

The Walden School
Boys-Girls; 2-13 Yrs.
All-day plan; hot lunches, roof playground, athletic field; carpentry; music; dancing; French; science. Write for Booklet.
formerly Children's School
32-34 W. 68th St., N. Y.

Mr. Carpenter's Classes for Boys
known as The Carpenter School
310 West End Av., near 74th Street
23rd year begins Oct. 2nd.
Primary to College.
Outdoor exercise daily, 1:30 to 4, all winter.

RIVERSIDE SCHOOL
879 WEST END AVE. (AT 103D ST.).
For Girls. Kindergarten. Elementary. High School. Catalogue. Telephone Riverside 0940. Boys through Fourth Grade.
Opens October 2d.

TRINITY SCHOOL
139 WEST 91ST STREET, NEW YORK.
FOUNDED 1709.
Primary, Grammar and High Schools.
Prepares for all Colleges.
214th Year Begins Monday, Sept. 25th.

Mrs. Seabury's Classes for Girls
A school for individual training
65 CENTRAL PARK WEST
Ninth Year. Opens October 5, 1922.

The Semple BOARDING AND DAY SCHOOL FOR GIRLS,
241-245 Central Park West, New York.
Primary, Academic, College Preparatory and Post Graduate Courses.

KOHUT SCHOOL FOR BOYS
Harrison, New York. Harry J. Kugel, Principal. Telephone Park 1168.

COLLEGE entrance, Regents' examinations; thorough individual preparation. HEIDEMANN-BRYAN'S, 163 West 96th.

MASSEE COUNTRY SCHOOL—33 minutes from New York on Long Island Sound. W. W. Massee, Dir., Box T., Shippan Point, Stamford, Conn.

Law Schools.

New York Law School
Afternoon and Evening Schools. A Student can enter either. Opens October 2. Three years' course. "Dwight Method" of instruction, making pre-eminent the Study of Legal Principles and the Reasons therefor. Record of graduates notable. Send for catalogue to GEORGE CHASE, Dean, 215 W. 23d St., N. Y. City.

BROOKLYN LAW SCHOOL
305 Washington St. Brooklyn, N. Y.
Term Begins Monday, Sept. 25
MORNING, AFTERNOON & EVENING SESSIONS
SEND FOR CATALOGUE. REGISTER NOW

Dancing.

BALLROOM DANCING CLASS
Every Thursday Evening
VESTOFF-SEROVA STUDIOS.
47 West 72d St.
BEGINNING OCTOBER 12th.
10 Lessons—$12.50.
Single Lessons, $1.50.
Private lessons by appointment.
Ballroom de Luxe for Social Functions.
For Reservations Tel. Col. 6313-9368-6373.

BEGINNERS taught modern dancing in 7 private lessons; practice Argentine Tango, Eldorado Foxtrot, etc.; $5 per lesson. Muriel Parker, 43 West 46th. Bryant 3074.

FAY EVELYN. Modern dancing; expert instruction; special course, six lessons; beginners and advanced. 25 W. 40th. Bryant 3326.

Business Schools. | **Business Schools.**

Secretarial Course
Register now for the Fall Class.
Day and evening classes; all business subjects, commercial art, languages, domestic art, practical nursing, tea room management, professional candy making.
Established 50 Years
BALLARD SCHOOL
CENTRAL BRANCH Y. W. C. A.
Lexington Ave. at 53rd St., N.Y.C.

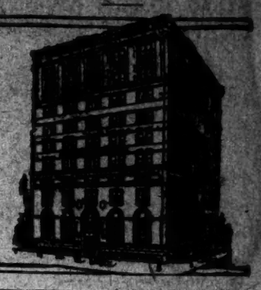

PACKARD
COMMERCIAL SCHOOL
Lexington Ave. & 35th St.
Evening School Opens Oct. 2
Office Open
Monday, Wednesday and Friday Evenings for Registration of Students.
SALESMANSHIP
Bookkeeping
Stenography
and other commercial courses.
Day School Now Open.

Bookkeeping, Shorthand, Secretarial, Typewriting, Civil Service and Penmanship Departments.
Day and Evening Sessions.
Call or write for Catalogue.
Eastman-Gaines
1234 St. & Lenox Ave.
New York City

PRATT SCHOOL, 62 West 45th St.
SECRETARIAL TRAINING. INDIVIDUAL INSTRUCTION. ADVANCED REGISTRATION AND REFERENCES REQUIRED. STUDENTS UNDER SIXTEEN NOT ADMITTED.

WALWORTH INSTITUTE
America's oldest shorthand and secretarial school has removed to the Rodin Studios.
200 7th Ave., at 17th St.
Individual Instruction only, day and night.

Language Schools.

TUTOR—Instruction in elementary, higher branches; French conversation; translating from French; English taught to foreigners by college graduate; experience; best references. P 803 Times.

TEACHER of English, accent corrected by college graduate with teaching experience; private instruction to women; $2.50 per hour. M 265 Times.

ENGLISH Foreign accents eliminated by cultured American; 12 years' experience; private instruction. C 375 Times.

Language Schools.

FRENCH COURSES
Alliance Francaise de New York
in co-operation with
College of the City of New York
College of Commerce
Evening elementary and advanced classes, conducted by experienced teachers, begin the week of Oct. 2d. Open to all on payment of a small registration fee. Registration evenings after Sept. 20th, except Saturday.
CLASSES FOR CHILDREN AT HUNTER COLLEGE.
For further information address
ALLIANCE FRANCAISE,
College of the City of New York

LEARN FRENCH AMONG FRENCH PEOPLE
Y. M. C. A. 109 W. 54th St.
Gentlemen's Classes Monday, Thursday eves.; Conversation Tuesday. Six months' tuition, $15; opening Oct. 2nd. Afternoon classes for ladies. Preparing.

Musical.

Eduardo Petri
Teacher of the Art of Singing
Mr. Petri's method is unique and has been enthusiastically endorsed by the greatest singers and educators.
Studio—1425 Broadway (at 40th St.)
Tel. Bryant 3792.

Vocal Training for Children
Children Should Be Taught to Sing Correctly.
A Course for Children under an experienced teacher of children is offered by the Weigster Studios of Vocal Music, Carnegie Hall, New York.
Write for Booklet T. Moderate rates.

PIANO—Thorough musical training; serious students only; all grades. Erminia J. Draper, 158 W. 84th St. Tel. Schuyler 3259.

SIGHT SINGING, voice instruction. Columbus 1979, from 1 to 2 P. M. only.

Special Schools.

SOCIAL MOTIVE SCHOOL
Kindergarten, 6-yr. Elem. course for boys & girls. Junior & Senior High for girls only.
326 West 114th St. *Phone Cathedral 7100.*

RESORTS

NEW JERSEY—Atlantic City. | **NEW JERSEY—Atlantic City.**

The Breakers
JOEL HILLMAN Proprietor
ATLANTIC CITY, N. J.
On Ocean Front Fireproof
Embodying every comfort and Service that should be included in a hotel, catering to the highest type of tourist and health seeker.
American and European Plans
Unlimited outdoor diversions. Garage. New Golf Club privileges.
Reduced Fall and Winter Rates

NEW ENGLAND.

Tour New England This Fall
MOTOR OVER WELL BUILT ROADWAYS, BREATHE TONIC AIR, VIEW EVER CHANGING SCENES, SEE SUMMER'S GREEN TURN TO AUTUMN'S SCARLET AND GOLD, ENJOY NEW ENGLAND AT ITS BEST, AND AFTER EACH DAY'S RUN QUAINT WAYSIDE INNS, MODERN CITY HOTELS OR FAMOUS RESORTS AWAIT YOU.
Send for free illustrated Road Map in colors, "New England Tours," published by the NEW ENGLAND HOTEL ASSOCIATION, comprising over two hundred of the best hotels and resorts.
WILLIAM M. KIMBALL, Secretary.
Draper Hotel. Northampton, Mass.

BEAUTIFUL
BOXWOOD MANOR
OLD LYME,
CONNECTICUT
GOOD AIR, GOOD FOOD, COUNTRY QUIET. SHADE TREES, LAWNS, FLOWER BORDERED PATHS, FRESH VEGETABLES, MILK AND CREAM. Indoor and outdoor dining rooms. Artistic, spacious rooms and plenty of baths. Boating, canoeing, sailing, salt water bathing, golf, tennis. Saddle and driving ponies.
For reservations apply to
J. W. Dows, Prop., Old Lyme, Ct.

NEW JERSEY.

IDEAL COUNTRY HOME
Hotel Montclair
MONTCLAIR, N. J.
MOST DELIGHTFULLY SITUATED RESIDENTIAL HOTEL IN NEW YORK'S SUBURBS.
OWNERSHIP MANAGEMENT.
OPEN THE ENTIRE YEAR.
FREDERICK C. HALL COMPANY.

Hotel Beechwood
SUMMIT, N. J.
Tel. 1054 Summit. Open entire year. Excellent train service. Elevation 500 feet.
Under Management
Misses Gillan and Edwards. Also of EDGWOOD INN, GREENWICH, CONN.

PUDDING STONE INN
Favorable weekly rates. Folder. Open all year.
C. N. Vincent, Boston, N. J.

NEW JERSEY—Lakewood.

LAUREL IN THE PINES
LAKEWOOD, N. J.
Open During Summer, 1922
Golf, Tennis, Riding, Garage.

NEW JERSEY—Atlantic City.

The TRAYMORE ATLANTIC CITY
World's Greatest Hotel Success

NEW YORK.

Briarcliff Lodge
IN THE BEAUTIFUL WESTCHESTER HILLS OVERLOOKING THE HUDSON
LESS THAN AN HOUR FROM NEW YORK
BRIARCLIFF MANOR, N.Y.
NEW YORK OFFICE: 342 MADISON AVE.

NEW YORK.

Enjoy Yourself
Golf Course in Excellent Condition.
Foliage Prettiest of Season.
Reduced Fall Rates.
Brown Swan Club,
Schroon Lake, N. Y.

PAUL SMITH'S, N.Y.
In the Adirondacks. Open Until Nov. 1.

NEW YORK—Long Island.

Garden City Hotel
GARDEN CITY, LONG ISLAND
An exclusive American plan hotel, open all the year, with an a la carte restaurant for motorists.
Two 18-hole golf links free to guests. Frequent electric trains from Penn. Station.

THE BALSAMS
Dixville Notch, N. H.
Open JUNE to OCTOBER.
Golf, fishing and all other attractions.
J. J. LANNIN CO.

EQUINOX HOUSE
Manchester-in-the-Mountains, Vermont.
OPEN UNTIL NOV. 1st. GOLF, MOTORING.

PENNSYLVANIA.

GALEN HALL
WERNERSVILLE, PA.
Physical Comfort
Golf. Music. Dry Air.
Beautiful Scenery.
Baths. Massage.
Hydriatic Department.
Reservations for September and October should not be delayed.
Reached Pleasantly From New York & Phila.
HOWARD M. WING MANAGER

Spend your Sept. & Oct. Vacation at MONOMONOCK INN
Mountainhome's Leading Hotel
Cresco Station, D., L. & W. R. R.
POCONO MOUNTAINS, PENNA.
Rooms with running hot and cold water and private baths.
Write for booklet and rates.

MICHIGAN.

MOUNT CLEMENS MINERAL BATHS
World renowned for Rheumatism, Nervousness and that run down condition. Open all the year. Twenty miles from Detroit. Mt. Clemens Interurban meets N. Y. Central Wolverine every morning at Detroit. Write for Booklet.
Business Men's Assoc., Mt. Clemens, Mich.

$1,000,000 SWINDLE CHARGED; 7 SEIZED

Three Prisoners Taken Here in Raid on Stock Office, Four in Chicago.

HIGH BAIL IS DEMANDED

Officers of Crager System, Inc., Required to Furnish Bonds of $10,000 and $25,000.

'RELOADING' METHODS TOLD

Federal Prosecutor Declares Big Staff of High-Pressure Salesmen Marketed Worthless Shares.

Charging that the mails had been used in a scheme which parted investors from $1,000,000 in the last nine months, Post Office Inspectors yesterday raided the offices of the Crager System, Inc., 140 West Forty-second Street, arresting three of the principals. At the same time Federal agents arrested four men in Chicago, and nine warrants were issued for officers and salesmen of the corporation elsewhere.

Arrested in the raid here were Benjamin Crager, President; his father, Henry Crager, Vice President, and Joseph E. Dorn, the latter a broker at 2 Rector Street. They were released under $10,000 bail each by United States Commissioner Hitchcock after their attorney, Thomas A. McGrath, had entered a general denial of all the Government's allegations.

Those placed under arrest at Chicago were Samuel Safir, Samuel Getzler, H. E. Sideman and Samuel Rosenblatt, who were held in $25,000 bail each charged with having made false representations, orally and in circulars, in the sale of stock.

According to the Federal authorities, the accused men introduced a new and highly successful system of stock "reloading" when they disposed of stock in a tire corporation and a glass casket corporation, two concerns which had retained the Crager battery of high-powered stock salesmen to sell their shares. Postal inspectors said that the Crager salesmen, in their zeal to make sales, had represented to prospective buyers that a national law making a glass casket mandatory at every burial was a matter only of months.

Fifty Men Push Sales.

The Federal agents also said that the salesmen, fifty of them and each a master of the technique of persuasion, had been able to induce stockholders in both companies to double and treble their holdings. Discreet hints at big developments, a partially masked desire to buy the stock the victim already held, rather than to sell him more, were some of the methods the Federal inspectors laid at the door of the Crager salesmen.

These methods, said Assistant United States District Attorney Peter J. McCoy, acting like a magnet on $1,000,000 in nine months, drew between $3,000,000 and $4,000,000 into the coffers in the last two years. He said that while the tire and glass casket concerns were live and going enterprises, the accused men also dabbled in fifteen "dead and dying corporations," leading the stockholders in the moribund concerns to believe that a profitable resurrection was at hand.

Two weeks ago, C. M. Daniels of 24 Main Street, Boswell, Pa., complained to postal inspectors in Philadelphia. He had been approached by Crager salesmen who wanted him to increase his holding in the glass casket company. The information he supplied to the Philadelphia authorities caused them to communicate with the Post Office staff here and Inspectors Nathan Nolle and Thomas Fitch were assigned.

Describes Alleged Methods.

According to their reports and the allegations which Mr. McCoy made the basis of his indictment, the principals in Crager System, Inc., would make an arrangement with the officers of a corporation which was in need of funds whereby the Crager salesmen would dispose of any treasury stock that might be on hand. In other cases, according to the Government's charge, stock of defunct corporations would be acquired.

Then the circulars would begin to go out. A Crager salesman, who got his assignment from the lists of stockholders, would visit a prospect. This salesman, as Mr. McCoy told it, would tell the prospect that he understood he held, say, 100 shares, and would obtain an option on the stock. Then another salesman would appear, said Mr. McCoy, and offer to buy the stock outright. As a rule the stockholder refused to sell, the option holding him back. Next, said Mr. McCoy, came a letter from some other stock firm trying to buy the man's stock, and finally another salesman arrived and informed the stockholder that big things were ahead of the company in which he held shares, and that a new issue of stock had been voted. The salesman would then inform the lucky one that he had been allotted 100 or so shares. And the stockholder would promptly subscribe.

Actually, continued Mr. McCoy, there were cases where yet another presentative showed up.

"He'd look the man over," said Mr. McCoy, "and say that the salesman who had been there last week must have had something on his mind when he said that the lucky one had been allotted only 100 shares. The real facts were, he would explain, that the allotment had been 250 shares, and then the stockholder would buy the additional 150 shares."

Tells of Casket Company Deal.

In his complaint Inspector Nolle charged that the alleged scheme was thought of by the defendants some time in January last and that the negotiations with the casket company began in April. The negotiations, he added, were for the purchase of all of the unsold stock remaining in the company's control for resale.

Nolle also said that a requirement was the turning over of stockholders' lists to the Crager salesmen. He also charged that the defendants represented to their prospective purchasers that the promised advance in price per share would follow the marketing of the unsold Treasury stock through "A. B. Heim & Co.," falsely represented to be a New York stock brokerage firm.

According to Nolle, the company's main activities were directed from the New York and Chicago offices, although branches or agents were active in Boston, Baltimore and other cities. Nolle described the furnishings of the two floors occupied at the West Forty-second Street address as excellent. He said a staff of seventy-five clerks and stenographers were busy when he and Fitch arrived there yesterday, shortly after 1 o'clock, to arrest the Cragers and Dorn. After the arraignment of the men before Commissioner Hitchcock, Mr. McGrath at his office at 130 Broadway said:

"We are going to press for an early trial and we are confident of complete exoneration. There have been complaints or kicks from dissatisfied customers before and in each case, demanding an immediate and thorough investigation, we have been thoroughly exonerated—nothing has come of it. There is absolutely nothing to this.

"There may have been cases where salesmen, in excessive zeal, have made extravagant statements, but these statements were entirely the work of the salesman and the principals of the company knew nothing whatever about them."

William P. Green, Director of the National Vigilance Committee of the Associated Advertising Clubs of the World, last night issued a statement in which he criticised the methods of the Crager System.

Doctor Gives Pint of Blood To Save Life of Mother of 3

Mrs. Rose Pasquarella, 26 years old, of 276 First Street, Brooklyn, the mother of three children, is now convalescing at the Holy Family Hospital, following a successful blood transfusion on Saturday, and says she owes her life to Dr. Felix Scardapane, who gave his own blood to save her.

Mrs. Pasquarella was removed to the hospital several days ago for an operation, which so weakened her that Dr. Scardapane, who was attending her, decided that blood transfusion was the only thing that would save her life. Some of the woman's relatives had offered to make the sacrifice, but none appeared. Mrs. Pasquarella's husband was willing to give his blood, but was too ill to stand the ordeal. Then Dr. Scardapane, aware that the woman was in immediate danger of dying, offered himself.

Two doctors at the hospital assisted Dr. Edwin H. Fiske of the hospital staff, who performed the operation. A pint of blood was drawn from Dr. Scardapane's left arm. He said he quickly recovered from any ill effects.

Dr. Scardapane is 25 years old. He was born in Italy and educated at St. Francis College, Brooklyn.

DECLARES CHURCH FOLK IGNORED IN DRY POLL

William H. Anderson Says Few Members Received Literary Digest Ballots.

In support of the contention of the Anti-Saloon League that the "church voters did not receive ballots in the Literary Digest prohibition poll," William H. Anderson, State Superintendent of the League, has announced the result of a poll taken in the churches in New York State on Sunday, Sept. 17. Mr. Anderson said that each pastor was asked to count the adults of voting age, the number of those having telephones, and of those who received the Literary Digest ballots.

"Responses have come from 377 churches," he said. "In all 29,364 ballots were received. In 20 more only one or two were received. These letters, the originals of which are on file in the New York office of the Anti-Saloon League and subject to inspection by any person having a legitimate interest, show that of 29,364 voters counted and reported as present by these hundreds of pastors, only 1,980 received Literary Digest ballots, as reported by the voters themselves, counted and transmitted by the pastors when the 33.7 per cent. claimed by the Digest would have reached 11,363 out of this number of church voters.

"The question arises: What became of the ballots that should have gone to the church voters if the Digest actually sent them out?

"This statement ignores all discussion of the vagueness of the first question and the importance of the second one or the reasons why the drys might ignore what they believe to be an improper and at best an inconclusive poll, whereas the wets have every incentive to make a showing, and is confined to the fundamental proposition that ballots utterly failed to reach dry and enforcement voters so they even had a chance to vote in anything like the claimed and advertised proportions.

"Out of approximately a million ballots sent into New York State, with the known outstanding drys of the several communities receiving only a small fraction of their proper proportion, with all the efforts of the wets, the combined wet votes show only 75,866 persons who took the trouble to get finally recorded in favor of either repeal or a nullification brand of modification, whereas with less than a fifth of those constituting the real dry strength receiving their quota of ballots, the vote was 30,204 against any change even in this so-called 'wet State.'"

DEAD GIRL'S LETTERS READ AT MURDER TRIAL

Notes of Edith Lavoy Introduced in Prosecution of Creasy for Killing Her.

MINEOLA, L. I., Sept. 26.—Letters and telegrams that passed between William M. Creasy, the mechanic of Fort Thomas, Ky., and Miss Edith Lavoy, Freeport school teacher, whom he is accused of having slain on the evening of June 23, were introduced in evidence today at the trial of Creasy. Most of the telegrams were from Creasy to Miss Lavoy, to whom he is reported to have been engaged.

Some of the letters from Miss Lavoy to Creasy were identified as the handwriting of the slain woman by her sister, Miss Eva Lavoy, who identified also the handwriting of letters said to have been written by Creasy to the school teacher. The letters were introduced by the prosecution in an effort to forestall Creasy's defense as outlined by his counsel, Henry A. Uterhart, on the ground that Miss Lavoy shot and killed herself. Some of the letters showed she was happy when out of sight of Creasy and that she was endeavoring to end her friendship with him.

George Davison, an artist of 179 Sixth Avenue, Brooklyn, the attentions of whom the letters showed Miss Lavoy was accepting when she was writing of her fear of Creasy, was asked on the witness stand by District Attorney Weeks if he loved Miss Lavoy.

"I am very proud to say I did love Edith Lavoy," replied the witness.

The artist was then asked to identify letters written by Miss Lavoy to Creasy, to whom she confessed her love. He said the handwriting was that of Miss Lavoy. A letter on Jan. 25, 1921, to Creasy said that Davison followed her continually.

The State rested its case at 4 o'clock this afternoon, and Mr. Uterhart opened for the defense.

Harvard Housing Crisis Over.

CAMBRIDGE, Mass., Sept. 26.—Housing conditions at Harvard were said today to be normal. The registration in the college yesterday exceeded all records and, while some of the late comers, as in others years, are still without permanent quarters, more rooms are listed at Phillips Brooks House, university officials said that it had been possible to fill.

MEMOIRS OF THE EX-KAISER

Fourth Instalment

[Copyright]

EVENTS AND FIGURES FROM THE YEARS 1878 TO 1918.

By WILLIAM HOHENZOLLERN, Former German Emperor William II.

Chapter I.

(Continued)

BISMARCK.

THE policy that kept in view the welfare of the workers unquestionably imposed a heavy burden upon all the industrial elements of Germany in the matter of competition in the world market, through the well-known laws for the protection of workingmen. This was especially true in relation to an industrial system like the Belgian, which could, without hindrance, squeeze the last drop out of the human reserves of Belgium and pay low wages, without feeling any pangs of conscience or compassion for the sinking morale of the exhausted, unprotected people. By means of my social legislation I made such conditions impossible in Germany, and I caused it to be introduced also in Belgium, during the war, by General von Bissing, in order to promote the welfare of the Belgian workers. First of all, however, this legislation is—to use a sporting term—a handicap upon German industry in the battle of world competition; it alienated many big leaders of industry, which, from their point of view, was quite natural. But the lord of the land must always bear in mind the welfare of the whole nation; therefore, I went my way unswervingly.

Those workers, on the other hand, who blindly foHowed the Socialist leaders gave me no word of thanks for the protection created for them nor for the work I had done. Between them and me lies the motto of the Hohenzollerns: "Suum cuique." That means "To each his own"—not, as the Social Democrats would have it: "To every one the same!"

I also harbored the idea of preventing to some extent competitive warfare, at least in the industrial world of the European continent, by bringing about a sort of quota-fixing in foreign lands, thereby facilitating production and making possible a healthier mode of life among the working classes.

There is great significance in the impression which foreign workers got in studying Germany's social legislation. A few years before the war people in England, under the pressure of labor troubles, awoke to the conviction that better care must be taken of the workers. As a result of this, commissions visited Germany, some of them composed of workingmen. Guided by representative Germans, among them Socialists, they visited the industrial regions, factories, benevolent institutions, sanatoria of insurance companies, &c., and were astonished at all the things they saw. At the farewell dinner given them the English leader of the workingmen's deputation turned to Bebel and made this concluding remark:

"After all we have seen of what is done in Germany for the workers, I ask you: Are you people still Socialists?" And the Englishmen remarked to a German that they would be quite satisfied if they could succeed, after long fights in Parliament, in putting through one-tenth of what had already been accomplished years before in Germany toward bettering the condition of the laboring classes.

I had observed with interest these visits of the English deputations and marveled at their ignorance of German conditions. But I marveled even more at a question asked by the English Government, through the channel of the English Embassy, on the same subject, which betrayed an absolutely amazing lack of knowledge of the progress made in Germany in the province of social reform. I questioned the English Ambassador, remarking that England, having been represented in 1890 at the Berlin Social Congress, must certainly have been informed, at least through the Embassy, of the Reichstag debates, which had dealt in a detailed way with the various social measures. The Ambassador replied that the same thing had also occurred to him and caused him to have the earlier records of the Embassy investigated, whereupon it had transpired that the Embassy had sent the fullest reports on the subject to London and that thorough reports had been forwarded home concerning every important stage in the progress of social reform; but, "because they came from Germany, nobody ever read them; they were simply pigeonholed and remained there ever since; it is a downright shame; Germany does not interest people at home."

Thus the Briton, with a shrug of his shoulders. Neither the British King nor Parliament had enough conscience or time or desire to work for the betterment of the working class. The "policy of encirclement" for the annihilation of Germany, especially of its industry, and, thereby, of its working population, was, in their eyes, far more important and rewarding. On the 9th of November (1915) the German Radical Socialist leaders, with their like-minded followers, joined forces with this British policy of annihilation.

"Welfare Work" at the Court.

In a small way, in places where I had influence, as, for instance, in the administration of my court and in the Imperial Automobile Club, I laid stress upon the social point of view. For instance, I caused a fund to be established, out of the tips paid for visiting palaces, which was destined solely to the benefit of the domestic staff, and which, in the course of time, reached a magnificent total. From this fund the domestics and their families received money for trips to bathing resorts, cost of taking cures, burial expenses, dowries for their children, confirmation expenses and similar payments.

When I, at the request of the newly founded Imperial Automobile Club, took it under my protection, I accepted an invitation to a luncheon in the beautiful rooms of the clubhouse, built by Ihne. In addition to magnates like the Duke of Ratibor, the Duke of Ujest, &c., I found there a number of gentlemen from Berlin's high financial circles, some of whom behaved rather wildly. When the conversation turned to the subject of drivers, I suggested establishing a fund which, in case of accident, illness or death befalling these men, should provide means of livelihood for those whom they left behind. The suggestion met with unanimous approval, and the fund has had most excellent results.

Later on I brought about the establishment of something similar for the skippers and pilots attached to the Imperial Yacht Club at Kiel.

Special pleasure was afforded me by the Kaiser Wilhelm Children's Home, founded by me at Ahlbeck, at which, in peace times, between May and the end of September in each year, a large number of children from the most poverty-stricken working people's districts in Berlin were accommodated in successive detachments, each lot staying four weeks. This home is still under the tried direction of the admirable superintendent, Miss Kirschner, daughter of the former Chief Burgomaster of Berlin, and it has achieved most brilliant results, both in the physical and mythical domain. Weakened, pale, needy children were transformed there into fresh, blooming, happy little beings, concerning whose welfare I often joyfully convinced myself by personal visits.

For the very reason that I have spoken of my quarrel with Bismarck as a result of labor questions, I wish to add to what I have already said about his basic position in the matter—an example showing how brilliantly the Prince behaved in something that concerned the workers. In this, to be sure, he was impelled by nationalistic motives, but he also realized at once that it was necessary to protect a large element against unemployment, which caused him to intervene with the full weight of his authority.

Some time around 1886, while I was still Prince Wilhelm, I had learned that the great Vulcan shipping concern at Stettin was confronted, owing to lack of orders, with bankruptcy, and its entire force of workmen, numbering many thousands, with starvation, which would mean a catastrophe for the city of Stettin. Only by an order for the building of a big ship could the Vulcan shipyard be saved.

Spurred on some time before by Admiral von Stosch, who wished to free us once and for all from the English shipbuilders, the Vulcan people had set to work courageously to build the first German armored ship, christened by my mother in 1874 on her birthday, on which occasion I was present. Ever since that time the warships built at the Vulcan yards had always satisfied naval experts—the concern, however, seldom built warships.

The Chancellor in Action.

The German merchant marine, on the other hand, had not dared to follow the path courageously blazed by Admiral von Stosch. And now the brave German shipyard company was faced with ruin, since the North German Lloyd had refused its offer to build a passenger steamer, alleging that the English, because of their years of shipbuilding traditions, could build it better. It was a serious emergency. I hastened to Prince Bismarck and laid before him the matter as I have described it above.

The Chancellor was furious; his eyes flashed, his fist came crashing down on the table.

"What! Do you mean to say that these shopkeepers would rather have their boats built in England than in Germany? Why, that is unheard of! And is a good German shipyard to fail for such a reason? The devil take this gang of traders!"

He rang the bell and a servant entered.

"Have Privy Councilor X come here immediately from the Foreign Office!"

In a few minutes—during which the Prince stamped up and down the room—the man summoned appeared.

"Telegram to Hamburg, to our envoy—the Lloyd in Bremen is to have its new ship built by the Vulcan Company in Stettin!"

The Privy Councilor vanished in hot haste, "with his coat-tails sticking straight out behind him." The Prince turned to me, and said: "I am greatly obliged to you. You have done the Fatherland, and also myself, an important service. Henceforth ships will be built only in our yards—I'll take care to make this clear to the Hanseatic crowd. You may telegraph to the Vulcan people that the Chancellor will guarantee that the ship will be built in the Vulcan yards. May this be the first of a whole lot of such ships! As for the workers whom you have thus saved from unemployment, I hope that they will express their thanks to you!"

I passed on the news to Privy Councilor Schlutow at Stettin and great was the joy caused thereby. This was the first step upon the road destined to lead to the construction of the magnificent German express steamers.

When I went, after I had ascended the throne in 1888, to Stettin, in order to place honorary insignia on the flags of my Pomeranian Grenadiers, I also visited the Vulcan shipyards, at the invitation of the Directors. After my reception by the Directors outside the yards, the great doors were flung open and I walked inside. But, instead of work and pounding hammers, I found deep silence. The entire body of workmen was standing in a half-circle, with bared heads; in the middle stood the oldest workman of all, a man with a snow-white beard, bearing a laurel wreath in his hand.

I was deeply moved. Schlutow whispered to me: "A little pleasure for you, which the workmen themselves have thought up." The old workman stepped forward and, in pithy, plain words, expressed to me the gratitude of the workmen to me for having saved them, and, above all, their wives and children, from hardship and hunger, by my appeal to Bismarck about the building of the ship. As a token of their gratitude, he asked my permission to hand over the laurel wreath. Most deeply moved, I took the wreath and expressed my pleasure at receiving my first laurels, without the shedding of a drop of blood, from the hands of honest German workmen.

That was in the year 1888! In those days, the German laboring classes knew how to appreciate the blessing of labor.

The accession of General von Capriví to the German Chancellorship as successor to Prince Bismarck and the acquisition of Heligoland are described by the former Kaiser in the fifth instalment of his memoirs tomorrow. He speaks of Bismarck's retirement as "rather unexpected."

Copyright by the McClure Newspaper Syndicate. Entered at Stationer's Hall, London. Publication and translation rights reserved, including Scandinavian. Reproduction in whole or in part without permission prohibited.

EX-KAISER'S STORY EVERY DAY.

The memoirs of the former German Emperor will continue every weekday and every Sunday until Oct. 23 in The New York Times.

OPPOSES RACE ISSUE IN HARVARD ENTRIES

Writer in Graduates' Magazine Asserts Faculty Has No Jurisdiction.

CAMBRIDGE, Mass., Sept. 26.—Opposing any system of admission to Harvard University based on a study of racial groups, the writer of the column "From a Graduate's Window" in the September issue of the Harvard Graduates Magazine declares that such regulation would be calamitous and could hardly fail to have mischievous results.

The writer says nearly all Harvard men feel that the publicity given to the Harvard Faculty's discussion of the Jewish question is unfortunate. To try and raise the standard at Harvard by discriminating against any one racial group "From a Graduate's Window" declares would be as foolish and as unjust as to raise the standard of scholarship by requiring instructors to flunk a certain percentage of their class. The writer thinks it would be wiser for the officers of Harvard to ignore the existence of racial groups than to give any thought to it. Laboring to harmonize relations of racial groups to one another by adjusting the proportions of each group, the writer believes will only keep hatreds alive and sores unhealed.

"If regulations for admission are ever made," says the writer, "that shall take account of other matters than the character, personality, mental ability and scholastic attainments of the applicant; if they take account of race or creed they can hardly fail to have mischievous results. Surely Harvard desires to draw to itself as students the best in every racial group in America, so long as the best in every group measure up to the standard that the university shall prescribe. Other colleges than Harvard have found that to require merely a certain standard of scholarship in an insufficient test and are trying other tests than that of scholarship. If Harvard adds new requirements, if in character, personality and general mental ability, as well as in scholarship it establishes a standard for admission, it will be able to exclude the undesirable candidates among those who satisfactorily pass the test of scholarship. And however high may be the percentage of Jews among the candidates for admission attaining that standard, Jews to that number should be admitted.

"Under such a system of admission no racial group is likely to show a numerical predominance so marked as to disturb the balance of the university. No racial group is likely to achieve a greater representation proportionally in Harvard than it has in the United States. But if some one racial group does gather to itself the virtues and excellences, mental and moral, so abundantly as to acquire of right a dominating representation in Harvard University, that right must be accorded to it.

"To proceed upon any other principle than that of seeking to obtain the best human material, wherever found, regardless of race, would be an error so obvious that the folly of it need hardly be pointed out. Yet since the committee of the Faculty is to take cognizance of racial proportions in Harvard University, it may feel called upon to make some recommendations in regard to limiting or fixing racial proportions; and any such action, involving as it would a policy of racial discrimination, would be calamitous.

"Examining boards should, of course, be governed by their heads rather than by their hearts; we hope that at Harvard they shall never have to be governed by their charts. But official tabulations of racial groups cannot fail to excite suspicion of the use to be made of the tables.

"It is doubtful whether to deal with the subject of racial groups and proportions comes within the legitimate province of the faculties of Harvard University. The Corporation and Overseers should consider and determine questions that are likely to affect the relations of the University to the State and to groups of citizens within the State; that the question which the committee of the Faculty is to discuss is of that sort seems hardly to admit of argument. The Faculty's concern is with problems of instruction and discipline within the University, not with the problems of a quasi-political character, the settlement of which may affect the attitude of the public toward the University.

TRIES TO DIE, HUGS THIRD RAIL IN VAIN

Youth Felt Current as Bridge Train Approached, but Was Not Hurt.

Melvin Allen, 20, of 898 Caldwell Avenue, the Bronx, was undecided as he walked across the Queensboro Bridge at 7 o'clock last night whether he would skip on a tramp steamer or commit suicide then and there. By the time he had reached the centre of the span he had determined to kill himself.

The motorman of a Manhattan-bound train from Corona a few minutes later brought his train to a jolting stop a few feet from Allen, who lay stretched across the track with both hands gripping the third rail. When the motorman got down from the front platform passengers followed him. Richard Carson of 407 Central Park West prodded Allen with a stick.

"What's the matter?" the latter inquired, taking his hands off the third rail. "Can't you let me be killed in peace?"

Policeman Bracken of the Bridge Squad ordered Allen to get up, and the train proceeded to Manhattan with passengers discussing the mystery of why the man was not instantly killed by the third rail. To the policeman Allen explained that he had felt the current running through his body and that the shock varied with the approach of the train. Dr. Levine of Reception Hospital said Allen was unhurt. He told the police that he was an epileptic, and for that reason had been unable to hold a job.

WAR FRAUD JURY DISMISSED

Another to Be Called to Hear Chemical Cases in October.

WASHINGTON, Sept. 26.—The Special Grand Jury convened last May to investigate alleged war frauds and which handed down thirteen indictments concerning sales of surplus lumber and the Old Hickory powder plant, was dismissed today.

District Attorney Gordon will ask for the summoning of another Special Grand Jury at the October term of court, before which he expects to present evidence relating to the sale of chemical and dye patents to the Chemical Foundation, Inc., of which Francis P. Garvan, former Alien Property Custodian, is President.

BUTCHER SHOP FIRE REVEALS 2 STILLS

Bayonne Man Declares 75-Gallon Tank Was Used for Making Home Brew for Family.

A fire in a butcher shop at 501 Avenue C, Bayonne, N. J., owned by Charles Wernick, gave the fireman of that city a hard hour's work yesterday afternoon and resulted in the arrest of Wernick on a charge of violating the New Jersey State prohibition law. Wernick told the police that the seventy-five-gallon still and a smaller one in operation in the rear of his butcher shop were used for making home brew for family use.

Wernick explained the fire by saying that he was heating a pot of tar over a gas burner near the larger still when the tar ignited. The flames spread rapidly. Despite the efforts of the firemen the building was badly damaged by the flames.

Besides the stills the police said they found several barrels containing a total of fifty gallons of alcohol. The larger still contained about forty gallons of mash in process of distillation. Seventeen barrels of mash were found in the yard. This was destroyed by the police, who poured oil over the stuff before applying a match. Wernick was released from custody in bail of $2,500.

It was announced yesterday that the efforts of the authorities in Brooklyn to locate and stamp out the sources of poisonous liquor which recently flooded the Red Hook section of Brooklyn, and resulted in twelve deaths, brought about the seizure Monday night of a large quantity of bootleg ingredients and the arrest of two men for violation of the Mullan-Gage law.

The men are Patrick English, 58 years old, and Fritz Meyer, 37 years old, both of 110 Seventy-second Street, Brooklyn. The arrest followed a raid on the Seventy-second Street premises Monday night. The police declare they found there on the ground floor four 100-gallon stills, ten gallons of alcohol and 120 gallons of mash. In the Fifth Avenue Court, Brooklyn, yesterday, the men were held in $500 bail each for examination Oct. 2. English said he rented the house to Meyer and Meyer refused to talk until he could engage counsel.

The three patrolmen who have been on duty in alternate shifts at Reuben's Restaurant, 2,270 Broadway, ever since a raid on the place by the police in search of liquors on Sept. 6, have been withdrawn, it was announced in West Side Court yesterday, when Inspector James B. Bolan appeared before Magistrate Earl Smith in answer to a summons procured against him by William J. Fallon, as counsel for Reuben. The hearing was adjourned to Oct. 7 at the request of Assistant Corporation Counsel of Walter E. Caughlin, who said that the Inspector's two most important witnesses were away on vacation. Reuben claims that the flask of whisky found in his place had been "planted" there by one of the raiders.

Federal Prohibition Agents Guttman and Drescher served summonses yesterday on Tony Malone, alleged owner, and Thomas Randolph, bartender, of a saloon at 767 Eighth Avenue, on charges of selling whisky. Paul Baroch, bartender, and Sam Lolling and Harry Wohlstadter, owners of a saloon at 401 Sixth Street, were served with summonses on a similar charge.

Sixty-one half barrels of real beer and 141 cartons, each containing two dozen bottles of beer, were found yesterday by the police in a garage at 1,702 St. John's Place, Brooklyn. John Hettler of 1,184 President Street, Brooklyn, a real estate dealer and part owner of the garage, was arrested and held in $500 bail in the New Jersey Avenue Court for examination on Oct. 11. He is charged with possessing beer in violation of the Mullan-Gage law. He denied knowledge of the beer.

WHEELER DEFENDS SEIZURES.

Stirling Prepared to Raise the Question Again in the Senate.

WASHINGTON, Sept. 26.—The attention officials of the Anti-Saloon League are giving to activities of the prohibition navy outside the three-mile limit was evidenced today by the dissemination from League headquarters here of an opinion by Wayne B. Wheeler, general counsel, supporting the "right of the United States to extend the three-mile limit to prevent liquor smuggling."

Mr. Wheeler declared that "rum smuggling is the greatest menace to law enforcement today," and asserted that Norway, Italy, Sweden, Chile, Spain, France and Great Britain all had contributed precedents for extension of national jurisdictional limits.

Coincidentally with Mr. Wheeler's statement, the office of Senator Sterling, Republican, South Dakota, mailed out copies of the Senator's speech in support of his Tariff bill amendment to extend the jurisdiction of prohibition officers to twelve miles from shore. The amendment was not adopted, but the South Dakota Senator indicated he would raise the point again in Congress unless the negotiations now in progress with Great Britai result in an extension of authority beyond the three-mile limit.

AID FOR "SLOW" STUDENTS.

Parole Plan at Northwestern Will Let the More Alert Proceed.

CHICAGO, Sept. 26.—Students commonly classed as "slow" in their studies and frequently denied a complete college course, will be accepted under a parole system at Northwestern University, while select groups of more advanced students will be allowed to proceed as rapidly in their college work as their mental equipment will permit, according to Walter Dill Scott, President of the university.

"The mental alertness" tests for freshmen, inaugurated at Northwestern this year, are part of the new education scheme, which had its first experiment in the College of Liberal Arts.

Thousands of "slow" students, because of slowness, home conditions, work and other circumstances, can show just causes for their situation, President Scott said, and through the parole system can get a fair chance for a college education without being a burden on the school or a drag on more fortunate students.

A mark of 54 points is a passing grade in the mental alertness tests. Students failing to score that high are interviewed and their high school records examined. If poor work in high school is found to be due to just causes, the student may enter the university on "parole," select for himself a private tutor, who, on approval by university authorities, becomes the student's college supervisor.

The system was declared to be a new departure in American colleges.

Recital for Grace Church Fund.

A recital will be given tomorrow evening at the residence of Mrs. Robert Behr of South Broadway, Hastings-on-Hudson, for the benefit of the Grace Church Building Fund. Among those who will appear on the program will be Nikola Zan, Wager Swayne Kelly, Winifred Vogelius, Helen A. Steel, and Mr. and Mrs. J. Geary Irvine.

Yacht Owners Say Oil Pumped From Sinking Ship Fouled Fleet

Dr. John J. Kindred, representative in Congress from the Long Island City district, on behalf of a number of property owners and boat owners of the Astoria section, sent a request yesterday to the Queens Health Department requesting an immediate investigation of conditions created a week ago by the transport Eastern Leader, owned by the Winchester Steamship Company. The transport arrived from England Thursday with a cargo of coal for the Casino Beach plant of the Astoria Heat, Light and Power Company. In passing through the whirlpools of Hell Gate the vessel struck a rock. It began to sink and the Captain ordered all hands to the pumps, which sent quantities of oil into the waters of Hell Gate. By the use of the pumps the transport was kept afloat until it reached the gas company's docks.

Just beyond Hell Gate were anchored a number of yachts and motor boats and the heavy oil was washed up against them. The owners say that it will be expensive to clean up the craft.

RECORD FAR BEHIND IN JERSEY PRIMARY

Incomplete Returns Give Substantial Lead to Frelinghuysen in Senate Race.

EDWARDS IS UNOPPOSED

Row at Paterson Polls Results in Fist Fight and Three Arrests.

Incomplete returns in the New Jersey primaries at 2:30 o'clock this morning gave Senator Joseph S. Frelinghuysen, a close personal and political friend of President Harding, the lead over George L. Record for the Republican nomination for United States Senator in the only outstanding contest for the State's voters in the preliminary poll. Governor Edward I. Edwards was unopposed for the Democratic nomination for United States Senator.

In 1,050 out of 2,464 election districts in the State Senator Frelinghuysen had 70,279 votes to 31,033 for Record. Except in Essex County and Newark, Republican strongholds where a determined fight had been made against Senator Frelinghuysen's renomination for a third term, he seemed to be piling up substantial leads, but even in doubtful Essex it was thought at 2:30 o'clock that his margin would be enough for victory.

Even in Record's home districts in Jersey City, Frelinghuysen seemed to be beating his opponent heavily on the early returns, and the returns indicated that he had carried his home county of Somerset by about 2,000 votes, beating Record there about two to one. At his home at Raritan at 1 o'clock this morning Senator Frelinghuysen in joyous mood said that he wished to thank the Republicans who had supported him and expressed the opinion that the outlook was very encouraging.

The following is the table of the primary figures available at 2:30 o'clock on the Frelinghuysen-Record contest:

County.	Total Dists.	Freling-huysen.	Record.	Dists. Missing.
Atlantic	91	2,355	959	71
Bergen	182	7,992	4,788	72
Burlington	92	5,623	1,981	43
Camden	153	6,635	2,498	78
Cape May	29	1,932	676	11
Cumberland	46	3,432	1,115	14
Essex	425	6,668	3,961	280
Gloucester	43	2,277	485	18
Hudson	422	1,163	619	367
Hunterdon	35	1,637	486	15
Mercer	115	2,745	2,715	60
Middlesex	154	4,230	1,749	44
Monmouth	176	6,833	2,106	28
Morris	90	1,526	479	52
Ocean	35	1,082	563	15
Passaic	158	2,403	1,835	129
Salem	27	2,984	6,625	9
Somerset	45	711	369	35
Sussex	32	839	258	13
Union	146	4,660	2,319	73
Warren	38	1,266	372	14
Total	2,464	70,279	31,033	1,413

State Senator William N. Runyon, who was Acting Governor for a short period after Governor Edge retired, had no opposition in his contest for the Republican nomination for Governor, and on the Democratic ticket Judge George S. Silzer of Metuchen also was unopposed. The only other candidate for the Democratic nomination was William E. Tuttle, the State Banking and Insurance Commissioner, who was compelled by illness to withdraw early in the race.

The Jersey polls are kept open until 9 o'clock in the evening, and the contest between Senator Frelinghuysen and his opponent had so overshadowed all other contests that no figures had come through on the primaries in the Congressional districts, where the Anti-Saloon League has made a determined campaign on behalf of those candidates who believe in strict enforcement of the prohibition enforcement laws.

Enforcement also was one of the issues in the stiff fight waged all over the State between Frelinghuysen and Record, and indications are that it will also be an issue in the November elections, when the winner of the Republican nomination runs against Governor Edwards, who is known to incline toward less strict laws on the liquor question.

In his campaign, Mr. Record made an attack upon Senator Frelinghuysen's vote in the Senate on behalf of Senator Newberry of Michigan, and declared that he was out to break up the "Millionaires' Club" in the United States Senate.

He made a special appeal to railroad men throughout the State and, because he had acted as counsel for some of the union organizations, his candidacy was informally endorsed by many of the union officials. One of his slogans was that "monopolies must be curbed," and much capital was made out of his fight for lower rates in various public utilities in the State.

A comparatively light vote was cast in all parts of the State, but in many sections exceptionally bitter contests were reported, in some places leading to fist fights at the polls. In Paterson George Flaherty, an acting Judge of elections in the Second District of the Seventh Ward, was arrested on the complaint that he had placed one of the ballots in his pocket instead of in the ballot box. He was held in $1,000 bail for the Grand Jury.

This incident led to a fist fight at the polls between leaders of the two rival factions, and Dr. Andrew S. McBride, candidate for Democratic State Committeeman, was arrested on a charge of assault and battery on complaint of Dr. Matthew J. Pierce, a member of the Board of Elections in Passaic County. Dr. Pierce said that Dr. McBride had attacked him at the polls and that he was badly beaten by McBride and his supporters. Acting Coroman who interfered in this fight also was scratched up and his coat was ripped from his back. Dr. McBride is a former Mayor of Paterson.

Dr. McBride's cousin, Duffy McBride, a former internal revenue agent, also was arrested on the charge that he was electioneering too near the polls.

In the Third District of the Tenth Ward in Newark, voting was stopped temporarily by a fire that destroyed the interior of the Walnut Street school where the booths had been set up. Other booths were set up and the voting went on.

PRESIDENT CURBS DRY NAVY SEIZURES

Orders Observance of the Three-Mile Limit in the Search of Foreign Vessels.

12-MILE LAW IS SUSPENDED

Only Ships Found to Be Sending Liquor Ashore in Their Own Boats to Be Dealt With.

CABINET MAKES DECISION

Hughes Believed to Have Shown the Danger of International Complications in High-Seas Raids.

Special to The New York Times.

WASHINGTON, Sept. 26.—As a result of a Cabinet discussion today, President Harding ordered a modification of the activities of the prohibition navy outside the three-mile limit of national maritime jurisdiction. International considerations and confusion over the interpretation of provisions of the new tariff act, apparently extending American maritime jurisdiction to a distance of twelve miles, were said at the White House to be responsible for the decision reached.

As to the future policy of the Administration with respect to curtailing rum smuggling by sea, the impression was gathered that the Cabinet decision means that the Government will feel justified in seizing a foreign vessel only if it is caught in the act of using its own boats in landing liquor on the American coast. The seizure will apply even if the vessel is beyond the three-mile limit but within the twelve-mile limit of revenue enforcement supervision. If a foreign vessel employs American boats to land contraband liquor the vessel will not be subject to seizure unless she is within the three-mile limit.

Almost the entire session of the Cabinet was devoted to discussing the efforts of the prohibition navy to seize foreign vessels outside the three-mile limit. An explanation of the international complications that might follow a continuance of the policy which the prohibition navy is credited with following was made to the Cabinet, presumably by Secretary Hughes. From what was said at the White House after the meeting it was gathered that the Administration felt that it was restricted in dealing with efforts to prevent smuggling liquor into the United States as far as legal ability to search and seize foreign liquor-carrying ships outside the three-mile limit was concerned.

The directions to

ACTRESSES SELL CARS AT AUTO SHOW

Obtain Commission Fees for the Benefit of the Stage Door Inn.

NEW MODELS EXHIBITED

United States Senator a Buyer of a Wine-Colored Coupe—Sedans for Business Men.

Many favorites of the stage, actresses predominating, contributed an atmosphere of charm and energetic sales activity to the Closed Car Show yesterday in the Grand Central Palace. The theatrical visitations were due to the courtesy of the Automobile Merchants' Association, which offered to contribute to the benefit of the Stage Door Inn a portion of the gate receipts and the customary commission fees on all cars sold by the actors and actresses.

Hilda Spong, President of the Stage Door Inn, at 43 West Forty-seventh Street, the proceeds of which go to the help of theatrical girls while out of work, greeted the motor visitors during the afternoon and evening at the head of the main stairway and she had an able corps of assistants who sold programs and luxuriously frosted cakes.

Burr McIntosh started the activity early in the afternoon by leading Frances Starr and Theda Bara to the Packard booth to sell cars. The cars were drawn by lot and they were apportioned to the stage folk as they arrived. The bandmaster furnished a drum and one big brass cymbal as an overture to let the crowd know that something in the line of showing was beginning. Miss Starr stood beside a rich town car, while Miss Bara sat in the special $7,170 twin-six closed car. Mr. McIntosh made a speech.

"This car with the big line of sevens is just as good a car to buy as one with a lot of elevens in it," he said. "But if that is a little high, the limousine for $5,823.79 may be taken. I am willing to contribute the 79 cents if any one else will add the remainder. But the car that catches my eye is that special wine-colored coupé for $3,780. Think of the personal comfort one would have riding about all Winter in a car finished in the color of real red wine."

United States Senator a Buyer.

Although no immediate buyers come forth, a salesman stated that a Senator of the United States had just purchased a car similar to the $7,770 creation in which Theda Bara was seated, indicating that they were salable. Henry Ressalie, next with the aid of the drum and single cymbal tried to sell one of the new Cole models for $3,700 or thereabouts.

"I know the car is all right," said Mr. Ressalie, "because while I was in the movies I drove one for two years and it never had any trouble or got me in any trouble."

Selling cars in other booths were Ina Claire, Stutz; Alma Clayburgh, the scholar, who had the eight-cylinder Cunningham; Minnie Dupree, Paige; Kitty Flynn, Studebaker; Marion Kirby, Chevrolet; Marion Davies, Hudson, and Hedda Downing, Kissel. Miss Margaret Allen, manager of the Stage Door Inn, outdistanced all of the theatrical group in physical and nervous energy in assigning the six better prospective places in the motor booths and giving directions as to persuasive methods of selling just before the drum and the cymbal sounded. Meanwhile, those who did not buy cars bought nut and fancy frosted cakes so that the scene on the main floor resembled that of a good natured and genial picnic.

Among the car exhibits the new five-passenger Nash sedan, fresh from the factory, commanded favorable attention from its roomy body, luxurious finish and excellent equipment. The chassis has the standard six-cylinder motor, but the wheel base for this new model is six inches shorter than the seven-passenger sedan, being 121 inches. The exterior finish is Duco blue, with black trimmings, and there are four doors. Of the four-cylinder Nash cars the coach model and five-passenger sedan are shown.

First Exhibit of New Model.

Another very roomy small sedan for five persons is the latest Stephens model, exhibited for the first time. It is mounted on the regular 122-inch wheel base chassis, having two doors and the convenient trunk rack now being fitted to so many closed models. A coupé and seven-passenger sedan complete the Stephens exhibit.

In the Cleveland booth on the second floor are two very attractive special closed bodies, one a coupé finished in blue and yellow, with disc wheels, while the other is the popular five-passenger sedan finished in black with red striping and equipped with wire wheels. Included in the standard equipment are cowl lights and a trunk rack, the cowl lights now being practically universal on the closed models.

Owing to the fact that lower prices were announced, effective yesterday, on all models of Oldsmobile cars, there was a constant inquiry and careful inspection all day long at the Oldsmobile booth. The novelty in the new semi-sport, eight-cylinder four-passenger car equipped with a special top, the sides of which can be entirely removed, making the car in warm weather an open touring car with the roof top. It is mounted on the regular 115-inch wheelbase chassis. The color is buff with red trimming, and the equipment includes disc wheels, individual steps, cowl lights and a separate light at the lower forward end of the left mudguard as an aid in lighting the roadway when approaching lights from another car make too heavy a glare directly in front. The five-passenger Oldsmobile sedan, eight-cylinder motor, of which a special bolt-colored body model is shown, was lowered in price by $140, and all the four-cylinder models were also substantially reduced.

In the Dodge Brothers exhibit the special town brougham brought out by the Stratton-Bliss Company of this city is the feature, equipped with disc wheels and a glossy black body with red trimming. The four-door business man's sedan is a new model with leather upholstery and so arranged that the rear seat may be removed, providing ample room for carrying sample goods in the tonneau.

CITY CLOSES ITS PHONE CASE

4 Witnesses Examined on Costs—Inquiry May End Oct. 5 in Albany.

The State-wide inquiry into telephone rates being conducted by the Public Service Commission, was continued yesterday at the commission's offices, 80 Church Street, and is expected to end at a hearing on Oct. 5 at Albany. Four witnesses were heard yesterday, three for the city and the fourth for the New York Telephone Company.

The city engineers introduced tables seeking to criticise the method used by the telephone company's engineers in arriving at the value of the company's plant, figures upon which the commission will eventually base the telephone rate. The city witnesses also made corrections in their previous testimony and virtually closed the city's side of the hearing.

Wray A. Bentley, assistant to the President of the New York Telephone Company, testified that the company is compensated for the use of the toll lines by the American Telephone and Telegraph Company, but added that the sum is that company when agreed upon in 1915, was an amount on each toll call, and since that time the increasing volume of business had greatly augmented the amount received by the New York company from that source. Mr. Bentley was questioned at length by Deputy Attorney General Chambers and Assistant Corporation Counsel Pertig on the methods of adjusting costs for toll business between the companies. Mr. Bentley insisting that the New York company was not subsidizing for the use of the equipment, although the attorneys sought to draw an admission that the compensation was not enough.

ARRIVAL OF BUYERS

Arriving Buyers may register in this column by telephoning Fitzroy 8000.

ALLENTOWN, Pa.—Harry Silverman: N. Silverman, infts. mgr., ready-to-wear; Pennsylvania.

ALLENTOWN, Pa.—A. Nathan, clothing; Pennsylvania.

ALTOONA, Pa.—J. Brett, ready-to-wear; Pennsylvania.

ATHENS, Ohio—D. Zenner & Co.; D. R. Zenner, general mdse.; 32 W. 35th; Pennsylvania.

ATLANTA, Ga.—Chamberlin, Johnson, DuBose Co.: Mrs. E. R. White, muslin underwear; white waists; 56 W. 45th (W. Van Buren).

ATLANTA, Ga.—J. F. Allen; Mrs. J. Joseph, boys' children's, juniors' serge and cotton dresses (6 to 16 yrs.) [until 10:30 A. M.]; 1,261 B'way (b. M. Goldberg).

ATLANTA, Ga.—Chamberlin-Johnson-DuBose Co.: C. J. Bloodworth; suits, dresses; 56 W. 45th (W. Van Buren).

ATLANTIC CITY, N. J.—Hirsch Stores Corp.: Miss E. Binder, children's wear, silks, muslin underwear; 112 W. 36d (Hoffman & Hartbilay).

ATLANTIC CITY—Hirsch Stores Corp.: B. Spire, infts. coats, capes, suits; 117 W. 32d (Hoffman & Hartbilay).

AUSTIN, Texas—McKean-Ellers Co.: Louis Davis, piece goods; knit underwear; 72 Leonard (W. L. Howell Co.).

BALTIMORE—Hochschild, Kohn & Co.: Miss Woodruff, Mrs. Teck, toilet articles; 236 8th Av. (F. Adikes).

BALTIMORE—American Wholesale Corp.: H. S. Messersmith, remnants; G. E. Parker Jr., men's neckwear; 854 4th Av.

BALTIMORE—Stewart & Co.: T. K. Krumm, mdse. manager; T. L. Shanahan, special furnishing goods; W. W. Stone, hosiery; Miss M. Hunt, specials boys' clothing; B. M. Buehler, specials men's clothing; Miss F. Jeffries, girls', junior dresses; E. E. Pennock, handkerchiefs; Miss A. Dischinger, corsets, brassieres; H. Bowman, optical goods, photographic supplies; Miss L. Metcalfe, pictures; W. R. Stanton, toys, house furnishings, china, leather bags; Mrs. M. Lannon, infants' wear, sweaters; Mrs. H. Monnack, infants' wear; Miss B. Conway, books, stationery, novelties; A. Brandt, representing; Mrs. S. B. Hathaway, art embroideries; C. A. Weissenberger, mdse. manager; 16 W. 39th.

BALTIMORE—Cahn, Coblens Co.; Miss F. Budnick, gloves; Martinique.

BALTIMORE—National Wholesale Millinery Co.: M. Levine, R. Meyers, trimmed and ready-to-wear hats; 603 B'way, Room 58.

BALTIMORE—Joel Gutman & Co.: Joel Gutman, representing; 115 W. 30th (Hoffman & Hartbilay).

BALTIMORE—Hutzler Bros. Co.: H. Oppenheimer, infts. suits, dresses; H. Hemler, furs; 382 4th Av. (Kirby, Block & Fischer).

BALTIMORE—P. Kahn & Co.; L. Katzenstein, men's and boys' clothing; Martinique.

BALTIMORE—Levin Bros.: S. Levin, clothing materials; Pennsylvania.

BALTIMORE—The Hub; Miss A. G. Ogrig, infts. (Baer & Lilienthal).

BALTIMORE—Monarch Waist Co.; J. A. Bank, dresses, waists; Pennsylvania.

BALTIMORE—Daniel Miller & Co.; A. M. Crigler, neckwear, shirtings; 72 Leonard (H. W. Fitshugh).

BALTIMORE—Cahn-Coblens Co.; Miss A. V. Decker, coats, dresses; Gregorian.

BALTIMORE—Goodman Hat Co.; H. Goodman, men's hats; Pennsylvania.

BALTIMORE—L. Greif & Bro.: D. L. Greif, clothing materials; 200 8th Av., Room 424.

BALTIMORE—I. Rubenstein & Son; A. Rubenstein, shoes (bargain basement); 104 5th Av.; Pennsylvania.

BALTIMORE—Gray's Dept. Store; N. Sisco, general mdse.; Pennsylvania.

BALTIMORE—Bernheimer's; J. E. Berk, mdse. mgr., ready-to-wear; Miss H. Falkenau, cloth and silk dresses; 1,261 B'way (S. Solomon).

BALTIMORE—O'Neill & Co.; Miss C. E. McCann, leather goods; 276 5th Av. (C. A. Cook); Martinique.

BALTIMORE—London Costume Co.; M. S. London, dresses; 25 W. 33d; Herald Sq.

BOSTON—Butler's; Mr. McLeod, boys' clothing; 1 Av. de l'Opera, Block & Fischer).

BOSTON—Thomas Stares; W. R. Mooney, rugs; Miss M. Barnes, ribbons; Miss M. Keane, art embroideries; 220 5th Av. (F. Atkins).

BOSTON—Gilchrist Co.; upstairs—W. Mann, cottons, flannels, blankets, &c.; Miss S. Bernstein, underwear, kimonos; C. Downes, silks, dress goods, linings, velvets; G. Nealand, upholstery, lace curtains; C. W. Libby, house furnishings; Miss E. Minahan, girls', juniors' coats, dresses; basement—Miss I. Markus, children's, girls, juniors' coats, dresses, skirts, short bloomers, little skirts; H. Rafeld, women's coats, suits, dresses; 200 5th Av., Room 602.

BOSTON—Chandler & Co.; Miss Keller, dresses; Miss Hyatt, suits; Mrs. Dana, coats; 240 Madison Av.

BOSTON—Houghton & Dutton Co.; W. P. Maher, boys' clothing; 120 W. 32d (A. Frank).

BOSTON—R. H. White Co.; Miss S. Ludwig, infants' wear; Miss E. Softley, corsets; Miss A. Farpy, misses' coats, suits, dresses; 423 4th Av.

BOSTON—C. F. Hovey Co.; Upstairs—Miss H. Hunter, misses' skirts; Miss C. M. Murphy, div. mgr. misses' ready-to-wear; Miss N. Mahoney, infants' wear; Miss M. Kollar, misses' coats, suits; Mrs. Hewey, stouts' stylish wear; Miss J. O'Callaghan, div. mgr. women's dresses, waists, stouts' stylish wear; Miss R. Brennan, women's underpriced dresses; Miss M. Golden, women's waists; Miss A. Murphy, women's dresses. Basement—F. R. Meyer, jobs silk and muslin underwear, corsets; Miss Mahoney, flannel nightgowns, sweaters; M. Waxenberg, jobs infants' juniors' coats, boys' sweaters; H. Liebes, mdse. mgr., jobs silk and cloth dresses; Miss Berk, millinery; 223 5th Av., Room 611.

BOSTON—Jordan Marsh Co. Upstairs—W. N. London, trunks, bags, leather goods; A. G. Sanborn, black, colored silks; G. W. Dean, women's tailored suits, high grade suits; Miss J. E. Rowell, corsets; H. O. Howard, untrimmed, trimmed high grade millinery; F. Keefe, misses' coats, skirts, children's furs. Basement—Miss M. A. McLaughlin, women's, children's gloves; J. A. Keogh, men's hats, men's clothing, youths' clothing; Miss M. J. Kelly, braids, trimming; 433 6th Av.

BOSTON—Shepard Stores; H. Leahy, domestics, linens, blankets; O. J. Murphy, underwear; 220 5th Av. (F. Atkins).

BOSTON—Wm. Filene's Sons Co.; Upstairs—Mr. Hurley, women's inexpensive dresses; Miss Stack, representing coats and suits; Mr. Hunting, women's coats; Mrs. Phillips, women's costumes, dresses; Mr. Murray, house dresses; Miss Jackson, women's stout dresses; Mr. Kaufman, asst. division mgr. ready-to-wear; Miss Fitzgerald, petticoats; Miss Fitzpatrick, girls' juniors' coats, dresses; Miss Morrissey, women's skirts; A. C. Smith, division mgr.; Mr. Long, luggage, men's gift shop merchandise; Mr. Boyle, men's clothing; W. J. Miller, boys' clothing; Mr. Morton, asst. division mgr., men's, boys' wear. Basement—Miss Sullivan, children's, juniors' millinery; Mr. Hahn, leather goods; Mr. Tobey, shoes; Miss Dartt, infants' wear; Mr. Levin, children's, juniors' girls' coats, dresses; Miss Williams, women's, children's knit underwear; Mrs. Geary, women's waists; Mr. Reardon, gloves; Mr. O'Brien, women's, misses' coats, suits; Mr. Ring, women's, misses' costumes, dresses; Miss Hickey, corsets, brassieres; Mr. Quinn, boys' all wool two pants suits; Mr. Dutch, division mgr.; 225 5th Av.

BOSTON—Chandler Co.; G. F. Johnson, furs; 240 Madison Av.

BRIDGEPORT—D. M. Read Co.; Mrs. J. H. Lieberum, misses' dresses; W. H. Wadhams, men's, boys' clothing; Miss Cullin underwear; 404 4th Av. (D. G. Alliance).

BRISTOL, Tenn.—E. W. King Co.; D. E. Brumit, knit goods; 256 Church (C. E. Mills Co.).

BUFFALO—J. A. Adam & Co.; Robt. Evans, china, housefurnishings; 16 W. 20th.

BUFFALO—J. N. Adam & Co.; C. Sharpe, glassware; 16 W. 20th.

BUFFALO—Wm. Hengerer Co.; Miss G. Sticklin, children's dresses; 16 W. 20th.

BUFFALO—L. L. Berger; Miss Vandewater, afternoon gowns, dinner dresses; 370 7th Av. (C. Lyon).

BUFFALO—Boyd's; W. H. Boyd, coats, suits; Pennsylvania.

BUFFALO—Rice-Reilly Co.; F. H. Meyers, white goods, piece goods; 1,164 B'way (Fellows Buying Corp.).

BUFFALO—I. S. Given; L. Diamond, jobs dresses; 37 W. 20th (S. Levis).

BUFFALO—Liberty Clothing Co.; C. A. Harris, knit goods, hosiery, gloves; McAlpin.

CHESTER, Pa.—Correct Millinery Shop; H. Raffel, better grade trimmed hats; 30 W. 37th.

CHICAGO—Benjamin & Nasatir; B. Nasatir, curtains, bedding, general mdse.; Latham.

CHICAGO—Komins & Green Co.; J. A. Roth, jobs silks, velvets; 1,183 B'way (Leo Levitan).

CHICAGO—L. Adler & Sons; L. Adler, silks; Pennsylvania.

CHICAGO—Chicago Mail Order Co.; M. Back, children's dresses, house dresses, aprons, petticoats, kimonos; 368 6th Av.

CHICAGO—Komiss-Greene-Axman Co.; Miss A. Herpel, flannel underwear; 1,182 B'way, Room 1408 (Leo Levitan).

CHICAGO—Chas. Levine & Co.; C. Levine, children's coats, ladies' cloth coats; 3 W. 29th (Kirchstein Pritchister Co.).

CHICAGO—Paris Style Shop; S. Gold, fur coats; McAlpin.

CHICAGO—Philipsborn's; Miss L. Healy, corsets; 225 5th Av. (C. Lyon).

CHICAGO—Kirsan-Janowitz Co.; M. J. Kutzon, Fall coats and dresses; 1,204 B'way (S. W. Meltzer).

CHILLICOTHE, Ohio—Norvell & Hartley; W. W. Norvell, ready-to-wear, dry goods; Pennsylvania.

CINCINNATI—Fair Store; G. O. Poole, upholstery; 1,123 B'way, 24th (W. T. Kent).

CINCINNATI—Sawyer, Weis & Keichen Co.; F. G. Huselman, knit goods, hosiery, gloves, skirts; 366 B'way; Pennsylvania.

CLEVELAND—The Ames Co.; W. J. Long, millinery; 136 W. 32d (A. Frank).

CLEVELAND—Halle Bros. Co.; Miss C. Fracthold, dress goods, silks, velvets; Miss B. Gordon, millinery; Miss R. Hedges, jewelry; Miss E. M. Howard, silverware; C. Mashek, millinery; Mrs. V. Hart, representing; H. S. Moorehouse, underwear; 220 5th Av. (F. Atkins).

CLEVELAND—Higbee Co.; C. L. Valentine, silks, dress goods, linens; 240 Madison Av.

CLEVELAND—Wm. Taylor, Son & Co.; Mrs. E. East, misses' juniors' and children's wear (Cleveland); 200 5th Av., Room 424.

CLEVELAND—Hirsch Co.; Miss S. Dehan, basement dresses; 16 W. 36th (O. Abel).

COLUMBUS—F. & H. Lazarus & Co.; Mr. Knox, mdse. mgr. (basement), women's dresses; Mr. Winchester, children's coats (1 to 6 years); women's, children's sweaters, cotton waists, children's bathrobes (basement); 225 5th Av. (Retail Research Assn.).

COLUMBUS, Ohio—The Bungalow; J. Goldberg, mdse. mgr.; Pennsylvania.

COLUMBUS, Ohio—J. Meyer & Son; J. Meyer, cloak and suit materials; Pennsylvania.

COLUMBUS—Geiger-Jones Co.; H. D. Hunter, carpets; 200 Church (C. E. Rice Co.).

DAVENPORT, Iowa—Hamel & Vim Mantline; G. E. Van Maur, ready-to-wear; 32 E. 26th (Mdse. Reporting Co.).

DENVER—Denver Maid Garment Co.; S. W. Lustig, cotton goods; Pennsylvania.

DENVER—Reuter Costume Co.; G. Reuter, jobs dresses; 120 W. 32d (Lilliputian & Storchi).

DAYTON—Bitner-Hunter Co.; Miss Parkinson, millinery; 225 5th Av. (Retail Research Assn.).

DENVER—Barr's, Inc.; G. C. Reeby, dresses, jobs ready-to-wear; 32 E. 20th (F. Bauer).

DETROIT—Newcomb-Endicott Co.; Miss E. Sanders, brushed wool sets and knitted sets (1-6 years); 200 5th Av., Room 1150.

DETROIT—Newcomb-Endicott Co.; C. A. Bland, mdse. mgr. (basement); 200 5th Av., Room 1150.

DETROIT—Gust. Rahmowich & Cowe; J. Alexander, millinery; 407 7th Av.; Pennsylvania.

DETROIT—J. L. Hudson Co.; J. Spink, hosiery, underwear; C. H. Armstrong, boys' clothing, men's furnishings; Mrs. Wilcox, girls', juniors' wear; Mrs. Wade, millinery; 225 5th Av. (Retail Research Assn.).

DETROIT—Niles Garment Co.; Miss J. Niles, waists; 404 4th Av.

DETROIT—Herman Marks; B. Marks, opossum chokers; 125 W. 30th.

DETROIT—Frank & Seder Co.; Mrs. Musgrave, silk underwear; 1,372 B'way (Affiliated Retail Stores).

DETROIT—Frank & Seder Co.; T. J. Israel, man's overcoats; 1,372 B'way (Affiliated Retail Stores).

DETROIT—Crowley, Milner Co.; K. T. Crowley, women's children's hats; M. Landsberg, G. Sufinsky, mdse. mgrs.; Mrs. B. Bowman, misses', women's, stouts' better-grade gowns, stouts' coats; Miss P. Wood, flannelettes, corsets, &c.; F. L. Low, suits, dresses, basement; B. Cluney, boys' two-pants suits, knickerbockers, school overcoats; Miss Donovan, infants', children's coats, hats, flannelettes, sweaters, &c. (up to 6 years); Mrs. B. Brown, boys' blouses, flannelettes, sweaters, bathrobes; Miss A. Golding, blouses, sweaters, bathrobes; 120 W. 32d (A. Frank).

EASTON, Pa.—Wm. Lauhach & Sons; C. Milton Lauhach, ribbons, cloaks, suits, waists; 41 Union Square; Martinique.

FARNEVILLE, Ill.—Mrs. Cohn; Miss Schaper, ready-to-wear; 353 7th Av. (J. M. Biggins, Inc.).

FAIRMONT, W. Va.—J. H. Dietz Co.; J. H. Dietz, gen. mdse.; Pennsylvania.

FALL RIVER, Mass.—E. S. McWarr Co.; G. D. Brown, domestic linens, flannels, blankets; J. D. H. Myers, millinery; 404 4th Av. (D. G. Alliance).

FALL RIVER, Mass.—E. S. Brown Co.; I. Denwood, domestics, blankets, white goods; Imperial).

FORT WORTH, Texas—Charles Schwartzburg, jobs high-priced suits; 36 W. 32d (B. Kayser).

FARGO, N. D.—Herbst Dept. Store; J. E. Herbst, representing; Miss M. Grobe, ladies' neckwear; 116 W. 32d (A. Mieser).

FORT WAYNE, Ind.—Tepper Brothers; B. Gross, women's cloth, silk dresses; 246 5th (H. Desmarets).

GLENS FALLS, N. Y.—J. S. Ham & Co.; J. Ham, manufacturers' waists, dresses; Breslin.

GRAHAM, N. C.—Scott-Mebane Mfg. Co.; H. W. Scott, denims; J. L. Scott Jr., representing; Pennsylvania.

GRAND RAPIDS, Mich.—Paul Stutsman & Sons; F. B. Perrigo, notions, laces, jewelry; leather goods; 22 E. 20th (Mdse. Reporting Co.).

GREEN BAY, Wis.—Jordeneau-Blesak Co.; Miss M. Shumacher, women's, misses' ready-to-wear; Pennsylvania.

HARRISBURG, Pa.—Miller & Kades; S. Kades, ready-to-wear, waists; Pennsylvania.

HARRISBURG, Pa.—Rotard's; T. Dirnbach, coats, suits, skirts, shirts, dresses; Pennsylvania.

HARTFORD, Conn.—Sage, Allen & Co.; Miss S. Davis, dresses; 404 4th Av. (D. G. Alliance).

HARTFORD—G. Fox & Co.; corduroy bandeau, lambs' wool quilted robes; 120 W. 32d (A. Frank).

HERKIMER, N. Y.—H. G. Munger & Co.; Miss E. Harter, children's and ladies' readymade wear; Martha Washington.

HOLYOKE, Mass.—H. Kantrowitz; A. Kantrowitz, coats; 28 W. 32d (E. Kayser).

HOUSTON, Texas—Everett-Buslow Co.; E. L. Everett, women's ready-to-wear; Pennsylvania.

INDIANAPOLIS—Goldstein Bros.; A. H. Goldstein, gloves, umbrellas, leather goods; Waldorf-Astoria.

LOS ANGELES—Klein, Norton Co.; J. Levy, shirts, pants, overalls; 396 B'way (R. A. Keller).

INDIANAPOLIS—L. S. Ayres & Co.; C. Mavgolis, hosiery, muslin and knit underwear, children's wear, sweaters, basement; 225 5th Av. (Retail Research Assn.).

INDIANAPOLIS—Schoyoun & Wolf; H. Wolf, leather goods, neckwear, fancy goods; 120 W. 32d (Littman & Storch).

INDIANAPOLIS—Wm. H. Block Co.; Mrs. M. Lang, children's, juniors' ready-to-wear; 1,261 B'way (S. M. Goldberg).

JACKSON, Miss.—R. E. Kennington Co.; R. E. Kennington, hosiery, mdse. mgr.; 130 W. 32d (A. Frank).

JONESBORO, Ark.—Heinemann Dry Goods Co.; J. Heinemann, dry goods, hosiery, millinery; Latham.

KANSAS CITY—Jones Store Co.; E. Gross, ready-to-wear; 20 E. 20th, Room 310 (W. T. Knott).

KANSAS CITY—Alfred Hart D. G. Co.; Alfred Hart, tickings, duck; Biltmore.

LANCASTER, Pa.—Hager & Bro.; W. S. Sullivan, coats, suits, furs; 432 4th Av. (D. G. Union).

LANCASTER, Pa.—Hager Bros.; W. H. Hagar, mdse. mgr.; 404 4th Av. (D. G. Alliance).

LANCASTER, Pa.—Hager & Bro.; E. E. Snyder, clothing, tailoring; 404 4th Av. (D. G. Alliance).

LANSING, Mich.—J. W. Knapp Co.; B. A. Fletcher, millinery; H. Holmes, ready-to-wear; Mrs. C. B. Spaulding, infants' wear; McAlpin.

LAS VEGAS, N. M.—Stern & Nahm, Inc.; J. Stern, dry goods, general mdse.; Martinique.

LAUREL, Miss.—D. A. Mattson, jobs cheap suits; 36 W. 32d (E. Kayser).

LIBERTY, N. Y.—H. J. Sarles Co.; H. J. Sarles, ready-to-wear; 39 W. 30th (Jay & Co.).

LINCOLN, Neb.—Famous Mare Co.; P. Byron, ready-to-wear; Pennsylvania.

LITTLE ROCK, Ark.—M. M. Cohn Co.; H. Wold, gloves, handkerchiefs, hosiery; 190 W. 32d (A. Frank).

LITTLE ROCK—Pfeifer Bros.; C. U. Rubenstein, men's, boys' clothing, hats, furnishings; 382 4th Av. (Kirby, Block & Fischer).

LOS ANGELES—Douglas-Chester Cloak & Dress Goods Co.; S. F. Cooper, blankets, comforters; B. F. Ramsey, silk, woolen dress goods; 377 B'way; Pennsylvania.

LOS ANGELES—J. W. Robinson Co.; B. S. Beebe, toys; 368 5th Av.

LOS ANGELES—Broadway Dept. Store; Miss McFarland, skirts, sport wear; 77 Madison.

LYNCHBURG, Va.—J. R. Millner Co.; B. K. Merryman, ready-to-wear; 1,180 B'way (Baer & Lilienthal).

LYNCHBURG, Va.—J. R. Miller Co.; B. K. Merryman, ready-to-wear, infants' wear; 1,180 B'way (Baer & Lilienthal).

McKEESPORT, Pa.—The Grand Leader; Mr. Rose, children's, ladies' coats; 3 W. 29th (National Purchasing Co.).

MACON, Ga.—B. S. Kassel, suits, skirts, dresses; Park Avenue.

MARIETTA, Ohio—Otto Bros.; J. W. Otto, dry goods, notions, furnishing goods; J. H. Otto, dry goods, notions, furnishing goods; York.

MERIDEN, Conn.—A. S. Thomas; J. J. Killeen, notions, furnishings, hosiery; 220 5th Av. (F. Atkins).

MILWAUKEE—Field's; Miss H. Sachs, jobs skirts; 1,140 B'way, room 904.

MINNEAPOLIS—Whitney-MacGregor Co.; R. Adler, basement, ready-to-wear; 225 5th Av. (Retail Research Assn.).

MINNEAPOLIS—Dayton Co.; Dr. Donovan, suits, skirts; Miss Schroeder, millinery; 225 5th Av. (Retail Research Assn.).

MOBILE, Ala.—Pearsons Millinery and Garment Co.; A. Pearson, ready-to-wear; 303 5th Av. (J. F. Schmidt).

MONTREAL—Almys, Ltd.; Mrs. D. B. Bain, ready-to-wear; 240 Madison Av.

MUNCIE, Ind.—Hub Dept. Store; P. Gerlain, ladies', misses' coats, infants' coats, dresses, waists, furs, sweaters, petticoats, underwear; Imperial.

NEW BEDFORD, Mass.—New Bedford D. G. Co.; F. P. Fox, men's furnishings; 404 4th Av. (D. G. Alliance).

NEW CASTLE, Pa.—Lippman, Preuss & Silverman; B. Neiman, dressed skirts, waists; 1,261 B'way (S. M. Goldberg).

NEW HAVEN—Gamble-Desmond Co.; E. Buslag, Miss M. Cannon, J. T. Baird, jewelry, leather goods, toilet goods, stationery, notions, linens, domestics, &c.; 433 4th Av. (D. G. Union).

NEW HAVEN—Edward Malley Co.; J. C. Miller, notions, drugs, leather goods, ribbons; 105 Grand Army Pl. (D. G. Alliance).

NEW HAVEN—Shartenberg & Robinson Co.; H. G. Mancke, misses', ready-to-wear, shirtwaists; E. H. Ellis, upholstery goods; 404 4th Av. (D. G. Alliance).

NEW HAVEN, Conn.—Edward Malley Co.; R. A. Milk, coats, suits, dresses, furs; 32 W. 32d (Jay & Co.).

NEW HAVEN, Conn.—Mandel's; S. Harris, mdse. mgr.; 1,180 B'way (Baer & Lilienthal).

NEW KENSINGTON, Pa.—H. R. Wainwright Co.; G. M. Hughes, ready-to-wear; 32 W. 35th (Jay & Co.).

NORWICH, Conn.—Reid & Hughes Co.; W. H. Druitchanank, mdse. mgr.; 404 4th Av. (D. G. Alliance); Commercial).

NORWICH, N. Y.—W. H. Dunn & Co.; W. H. Dunn, groceries (wholesale); Continental.

NORWICH, Conn.—Porteous & Mitchell Co.; A. D. Hinkley, knit underwear, hosiery; 433 4th Av. (D. G. Union).

OAKLAND, Cal.—Whitham & Swan; Mrs. E. M. Kane, ready-to-wear; 70 Union Square (J. Emile).

OGDENSBURG, N. Y.—Nathan Frank's Sons; W. G. Clarkson, ready-to-wear; 1261 8th Av. (Allied Stores Co.).

OIL CITY, Pa.—C. M. Smith Store Co.; H. Reh, ready-to-wear; 32 W. 35th (Jay & Co.).

OMAHA—H. Rothkopf, bags, trunks, leather goods; Pennsylvania.

PAWTUCKET, R. I.—Shartenberg & Robinson Co.; E. F. Redkin, mdse. mgr., 6-quarter wash goods; 404 4th Av. (D. G. Alliance).

PEORIA, Ill.—Rose & Blair Co.; Mr. Hartman, dress goods, wash dresses (for sale purposes); 225 W. 39th (Retail Research Assn.).

PEORIA, Ill.—Lytton's; C. Cranston, ready-to-wear; 1,180 B'way (Baer & Lilienthal).

PHILADELPHIA—Blumstein's; Miss Rich, bath robes; 260 W. 32d (A. Frank).

PHILADELPHIA—Blumstein's; H. Sussek, dresses; H. Blumer, suit coats, wraps, boxcoats; 260 W. 32d (A. Frank).

PHILADELPHIA—Bloch Brothers; Mrs. M. Marks, children's, girls', juniors' coats, dresses, skirts, short bloomers, little skirts; H. Rafeld, women's coats, suits, dresses; 200 5th Av., Room 602.

PHILADELPHIA—Chandler & Co.; Miss Keller, dresses; Miss Hyatt, suits; Mrs. Dana, coats; 240 Madison Av.

PHILADELPHIA—Houghton & Dutton Co.; W. P. Maher, boys' clothing; 120 W. 32d (A. Frank).

PHILADELPHIA—R. H. White Co.; Miss S. Ludwig, infants' wear; Miss E. Softley, corsets; Miss A. Farpy, misses' coats, suits, dresses; 423 4th Av.

PHILADELPHIA—C. F. Hovey Co.; Upstairs—Miss H. Hunter, misses' skirts; Miss C. M. Murphy, div. mgr. misses' ready-to-wear; Miss N. Mahoney, infants' wear; Miss M. Kollar, misses' coats, suits; Mrs. Hewey, stouts' stylish wear; Miss J. O'Callaghan, div. mgr. women's dresses, waists, stouts' stylish wear; Miss R. Brennan, women's underpriced dresses; Miss M. Golden, women's waists; Miss A. Murphy, women's dresses. Basement—F. R. Meyer, jobs silk and muslin underwear, corsets; Miss Mahoney, flannel nightgowns, sweaters; M. Waxenberg, jobs infants' juniors' coats, boys' sweaters; H. Liebes, mdse. mgr., jobs silk and cloth dresses; Miss Berk, millinery; 223 5th Av., Room 611.

PHILADELPHIA—Danial Miller & Co.; A. M. Crigler, neckwear, shirtings; 72 Leonard (H. W. Fitshugh).

PHILADELPHIA—Cahn-Coblens Co.; Miss A. V. Decker, coats, dresses; Gregorian.

PHILADELPHIA—Goodman Hat Co.; H. Goodman, men's hats; Pennsylvania.

PHILADELPHIA—L. Greif & Bro.: D. L. Greif, clothing materials; 200 8th Av., Room 424.

PHILADELPHIA—I. Rubenstein & Son; A. Rubenstein, shoes (bargain basement); 104 5th Av.; Pennsylvania.

PHILADELPHIA—Gray's Dept. Store; N. Sisco, general mdse.; Pennsylvania.

PHILADELPHIA—Bernheimer's; J. E. Berk, mdse. mgr., ready-to-wear; Miss H. Falkenau, cloth and silk dresses; 1,261 B'way (S. Solomon).

PHILADELPHIA—O'Neill & Co.; Miss C. E. McCann, leather goods; 276 5th Av. (C. A. Cook); Martinique.

PHILADELPHIA—London Costume Co.; M. S. London, dresses; 25 W. 33d; Herald Sq.

PHILADELPHIA—Butler's; Mr. McLeod, boys' clothing; 1 Av. de l'Opera, Block & Fischer).

PHILADELPHIA—Thomas Stares; W. R. Mooney, rugs; Miss M. Barnes, ribbons; Miss M. Keane, art embroideries; 220 5th Av. (F. Atkins).

PHILADELPHIA—Gilchrist Co.; upstairs—W. Mann, cottons, flannels, blankets, &c.; Miss S. Bernstein, underwear, kimonos; C. Downes, silks, dress goods, linings, velvets; G. Nealand, upholstery, lace curtains; C. W. Libby, house furnishings; Miss E. Minahan, girls', juniors' coats, dresses; basement—Miss I. Markus, children's, girls, juniors' coats, dresses, skirts, short bloomers, little skirts; H. Rafeld, women's coats, suits, dresses; 200 5th Av., Room 602.

PHILADELPHIA—Chandler & Co.; Miss Keller, dresses; Miss Hyatt, suits; Mrs. Dana, coats; 240 Madison Av.

PHILADELPHIA—Houghton & Dutton Co.; W. P. Maher, boys' clothing; 120 W. 32d (A. Frank).

PHILADELPHIA—R. H. White Co.; Miss S. Ludwig, infants' wear; Miss E. Softley, corsets; Miss A. Farpy, misses' coats, suits, dresses; 423 4th Av.

PHILADELPHIA—C. F. Hovey Co.; Upstairs—Miss H. Hunter, misses' skirts; Miss C. M. Murphy, div. mgr. misses' ready-to-wear; Miss N. Mahoney, infants' wear; Miss M. Kollar, misses' coats, suits; Mrs. Hewey, stouts' stylish wear; Miss J. O'Callaghan, div. mgr. women's dresses, waists, stouts' stylish wear; Miss R. Brennan, women's underpriced dresses; Miss M. Golden, women's waists; Miss A. Murphy, women's dresses. Basement—F. R. Meyer, jobs silk and muslin underwear, corsets; Miss Mahoney, flannel nightgowns, sweaters; M. Waxenberg, jobs infants' juniors' coats, boys' sweaters; H. Liebes, mdse. mgr., jobs silk and cloth dresses; Miss Berk, millinery; 223 5th Av., Room 611.

PHILADELPHIA—Danial Miller & Co.; A. M. Crigler, neckwear, shirtings; 72 Leonard (H. W. Fitshugh).

PHILADELPHIA—Cahn-Coblens Co.; Miss A. V. Decker, coats, dresses; Gregorian.

PHILADELPHIA—Goodman Hat Co.; H. Goodman, men's hats; Pennsylvania.

PHILADELPHIA—L. Greif & Bro.: D. L. Greif, clothing materials; 200 8th Av., Room 424.

PHILADELPHIA—I. Rubenstein & Son; A. Rubenstein, shoes (bargain basement); 104 5th Av.; Pennsylvania.

PHILADELPHIA—Gray's Dept. Store; N. Sisco, general mdse.; Pennsylvania.

PHILADELPHIA—Bernheimer's; J. E. Berk, mdse. mgr., ready-to-wear; Miss H. Falkenau, cloth and silk dresses; 1,261 B'way (S. Solomon).

PHILADEL

BUSINESS WORLD

COMMERCIAL PAPER.

Yesterday—4½ per cent. for the best names. Monday—4½ per cent. for the best names. The quotations are for six months' paper.

***

Complain of Short Orders.

Complaint is being made by some buyers of ready-to-wear that manufacturers are not taking the trouble to advise them why certain garments they had ordered were not received when the shipment arrived. It seems that one of the buyers in question ordered garments from, say, eight sample models. The orders were duly entered, but when the goods arrived the buyer found that only garments from six of the sample models had been shipped. There was no letter of explanation, but later it was learned by the buyer that the manufacturer had not "come out" with the other two styles for which he had taken orders. In many cases, the buyer said yesterday, such action causes annoyance to the retailers, who may have had certain sales plans in mind for the garments which did not arrive. The buyer held the attitude that any changes of manufacturers' plans which affect retailers' orders should be immediately made known.

***

Garment Collections Improving.

Collection conditions in the ready-to-wear field are improving, according to D. M. Lewis, manager of the Credit Adjustment Bureau of the Cloak, Suit and Skirt Manufacturers' Protective Association. "At the present time about 95 per cent. of the collections for last Spring have been cleaned up," said Mr. Lewis yesterday. "There are still some firms which require credit attention and time extensions, but taking the business in the aggregate, there is a healthy tone evident. It is still too early to tell about Fall, as July and August purchases carry a Sept. 1 date and any considerable payments will not be due until about Oct. 10. Up to the present the warm weather has been keeping sales down, and if this condition continues, it will be a credit factor of importance. However, this is not to be expected. Buying over the next two months should be good, with the credit situation continuing to improve."

***

Wool Brocades for Spring?

As a result of the increasing popularity of silk dress and silk and wool materials, it is anticipated in dress goods circles that wool brocades will be in vogue as a novelty fabric for next Spring. From current indications these woolens will appear in numerous damask and jacquard weaves, as well as blistered patterns and effects obtained by the rippling irregularity of surface. In the Fall collections of various French fabric houses the designs were changed from those of the preceding two seasons in that the floral cluster with leafage was introduced, together with geometric patterns of Byzantine, Arabic or East Indian influence. Floral scrolls were also retained. It is expected that these designs will be featured next Spring in black and white and in two tones of one color, with silver gray upon intermediate shades being favored.

***

Expect Few Style Changes.

Inquiry among ready-to-wear manufacturers yesterday disclosed the almost general belief that styles for the present season had fairly well crystallized and that there would be little variation from the modes brought out thus far. The view was expressed that the public had taken the new effects very well, and that any backwardness in buying on the part of the consumer was not due to the styles themselves, but to other considerations. If changes do occur, it is expected that they will not take place before the latter part of the season in any event. The vogue for wide sleeves, it was predicted yesterday, would continue into the Spring. Whether or not the longer skirt is here to stay remains to be seen, with some claiming that it is not. The low waist line and flare side effects are expected to remain popular.

***

Blouses Selling Better Here.

Some improvement is noted in the blouse trade, with several manufacturers reporting the receipt of good orders. The overblouse is in largest demand, principally in crêpe de chine, with some call for those made of georgette. The leading colors in the more fancy numbers are canard, mufin, cocoa, and bobolink. In staple colors navy comes first, followed by black and brown. In the novelty numbers the jacket blouse in matelasse effects is featured, but some doubt is expressed as to how long this will remain popular. Blouses made of printed crêpes, largely in Persian design, have sold fairly well. Manufacturers appear confident that a good season will yet develop, with much more of a demand for staple numbers.

***

Cone Denims Are Withdrawn.

Announcement was made yesterday by the Cone Export and Commission Company, the largest manufacturers of indigo denims in the country, that its lines of these goods had been sold up to the end of the year and withdrawn from the market. It was also asserted by a sales executive of the company that no further orders for denims for any delivery would be taken at this time. While the trade will doubtless receive the announcement as something of a surprise, it will be looked upon in the logical outcome of the greatly increased business that has been done in all kinds of heavy colored cotton goods this month.

***

Jewelry Demand Is Growing.

As the Fall season advances a steadily-increasing demand is reported here for the extreme ranges of jewelry—novelties in the cheaper end and a variety of the high-priced pieces. The larger movement of the latter goods, which in some cases are selling twice as freely as at this time last year, is regarded as especially significant in that it indicates that the wealthier portion of the public is again buying jewelry in a normal way. Retailers are not only buying for holiday stock purposes, but also for the replenishment of stocks broken by consumers. Considerable inroads are being made on the stocks of the manufacturers by the improved demand, and some lines are beginning to run short. In the really high-priced pieces the bulk of the demand is for bracelets, rings, sautoirs, &c. In earrings the call is more for the medium-priced and cheaper lines.

***

Gray Goods Were Dull.

With the edge off trading again for a while, gray goods continued inactive in this market yesterday. Further buying of spot 39-inch 68-72 and 38½-inch 64-60 printcloths was done at 10 and 9 cents, respectively, while similar shipments of Eastern 38½-inch 60-48s brought 8½ cents. Nothing of particular interest was reported in the other print-cloth constructions, or in the sheetings. The latter continued firm on the basis of 10 cents for 37-inch 48-square, four-yard cloth. Spot sales of 72-80 pajama checks were reported at 10½ cents, while in the sateens bids of 16 cents for spot and near-by lots of 39-inch 4 20s failed to bring this goods out. Sellers were asking an eighth to a quarter of a cent more a yard for them.

***

New Apparel Body Organized.

Organization of a new trade body, to be known as the United Women's Wear League of America, was announced here yesterday by M. Mossesohn, Executive Director of the United Waist League of America. Mr. Mossesohn will act in a similar capacity for the new league, one of the chief purposes of which will be to co-operate with retail merchants with a view to eliminating trade evils so far as possible. The new organization will be made up of the United Waist League of America, which is the parent body; the United Underwear League of America, the United Skirt League of America and the United Petticoat League of America. It is also planned later to include in the membership other representative bodies in the apparel trades. Headquarters of the new organization will be located at 29 East Thirty-second Street, at present occupied by the United Waist League of America. It is planned to extend the service features of the Waist League to all branches of the Women's Wear League.

Telephone Bryant 1000

BUYERS' WANTS—OFFERINGS TO BUYERS

BUYERS' WANTS.
Fifteen cents per word each insertion.

ARABELLAS Wanted—All shades. Copelof Stillman Co., 20 West 33d.

BOLIVIA Wanted—Open for quantity of all wool or cotton warp, in navy, brown, raisdesop and copen; must be cheap. Spring 9630, extension 37.

BOLIVIAS Wanted—0433, 0902, also ormadale velveretts, black. Madison Square 2192-2195.

BOLIVIAS Wanted—21406, 21278, 560; velours, 13318, plaid backs; cash. Watkins 1760.

BOLIVIA Wanted—American 21278 or similar, all colors; quantity at 6 price. Prints, 48 West 25th.

BOLIVIAR Wanted — Heavy weight, all shades, quantities; pay spot cash. Chelsea 6616.

BOLIVIA Wanted—Raritan 1365, 1489. Victor Everett, Watkins 2626.

BOLIVIA Wanted—Stevens 6195, 6196, 4450 or similar. Gramercy 4949.

BOLIVIA Wanted—All makes, jobs, large quantities. 30 West 26th, 11th floor.

BOLIVIA Wanted—Gera Mills 50866, navy and brown. Longacre 2983.

BOLIVIAS Wanted—0453, 0417; brown and navy. Longacre 7806.

BOLIVIAS Wanted—Stevens 6195, 6196. Longacre 4690.

BOLIVIAS Wanted—Raritan 1365, 1489, or similar, all colors. Karpas, 14 East 27th.

BRITONIA Wanted—Watkins 3028.

BRYTONIA Wanted—Black, any quantity. Bramson Bros., 48 West 26th. Watkins 6264.

BRYTONIA Wanted—Black. Karpas, 14 East 27th.

BRYTONIA Wanted for cash. Cohen & Sister, 22 West 26th. Watkins 1806.

BRYTONA Wanted—Cohen & Sister, 22 West 26th.

BRYTONIAS Wanted—Quantity. Monarch Garment, Longacre 10570.

BRYTONIA Wanted—For cash. Cohen & Hanger, 151 West 30th. Watkins 6010.

CANTONS Wanted—Satin faced, 100 pieces black, navy and brown. Glasser & Weinstein, 38 West 32d.

CAPES Wanted—Jobber looking at capes. 6 East 27th, 14th floor. See Mr. Cohen.

CAPES and Wraps Wanted—Jobber placing orders. 8th floor, 127 West 27th.

CHARMEUSE Wanted—All colors, all qualities, spot cash; also satin cantons, canton crepes. Vassers, 84 East 29th. Madison Square 8859.

CHIFFON Velvet Wanted—Cotton back, black and brown; open for quantity. Fuchman & Nathanson, 15 East 26th.

CHIFFON Velvet Wanted—Imported black, brown. Peter Gilbert, 15 East 32d.

CHIFFON Velvet Wanted—All colors, for cash. Derby, 30 West 32d.

CHINCHILLA Wanted—Wyandott reversible, all colors; pay cash. J. J. Ludwig, Watkins 9850.

CHINCHILLAS Wanted—American 18155, colors 336, 350, 329, 353 or similar. Spring 6311.

CLOTH Wanted—Wool plaids, prunellas, No. 7301, serge, black and navy; cash. Mazall Skirt Co., 30 West 24th.

CLOTH Wanted—Beekman, Remington or similar; plaid back coating. Call with samples, Forets Bros., 10 West 18th.

CLOTH Wanted—Bolivia 21978, black; also 0503, also 15117, plaid. Second floor, 151 West 30th.

CLOTH Wanted—Plaid back chinchillas and plaid back polaires. Sucking Bros., 1,140 Broadway.

CLOTH Wanted—11126, plain colors, at price; cash. Pioneer Coat, Gramercy 0440.

CLOTH Wanted—Plaid backs and double-faced. Aronow Bros., 46 West 27th.

CLOTH Wanted — Plain faced plaid back. Rebel Bros., 329 West 36th.

COATEES Wanted—Plush, fancy pile fabric and cloth; jobber placing orders. 8th floor, 127 West 27th.

COATINGS Wanted—Suitable for polo coats; plaid backs and broadcloth; all shades. 30 West 21st, 7th floor.

COATINGS Wanted—Thurnauer 2100, shades 10, 70, 90. Cash. Watkins 4667.

COATINGS Wanted—19681, 11119, 15117, cash. Orchard 6634.

COATINGS Wanted—19681, 11126, 15117; also polerts. Madison Square 3745.

COATINGS Wanted—Plaid back, at a price. Commercial, 153 West 27th.

COATINGS Wanted Plaid. Samuel H. Cohen, 1,161 Broadway.

COATS Wanted—Job and sample lines; spot cash. Sommerman, 17 West 30th St. Longacre 6616.

COATS Wanted—Jobber placing stock orders on coats of better grade; call all week with samples. 7th floor, 7 West 30th.

COATS Wanted—Children's and juniors' models, reasonably priced; will look all day Wednesday. Morton's, 67 East 9th.

COATS Wanted—Spot cash, beaver, squirrel and wolf trimmed; quantity. Monarch Garment Co., 16 West 32d.

COATS Wanted—Jobber placing stock orders, your materials. Sixth floor East, 218 West 38th.

COATS Wanted—Will buy for ready cash any quantity, medium or better grade. Morton's, 67 East 9th.

COATS Wanted—Sample coats, closing out jobs; spot cash; any quantity. 363 7th Av., 1st floor. Chelsea 10090.

COATS Wanted—New samples; placing stock orders. 30 West 26th, 11th floor.

COTTANADES Wanted—All numbers; George Brown Trojans or similar; open for any quantity. Silverstein, Watkins 8780.

COTTON GOODS Wanted—Large quantities of yard-wide, also bleached twills and khakis, suitable for boys' wash suits; prices must be low. Room 512, 1,270 Broadway.

COTTON Goods Wanted—Sateens; all colors. Stylish Petticoat, 49 West 27th.

COTTON Goods Wanted—Spot cash; under market price. Store, 423 Broadway.

CREPE de Chine Wanted—Three thread, all colors; cash; also charmeuse. Knickerbocker Merchandising Co., Inc., 122 East 25th.

CREPE Back Satin Wanted—Navy and carmel; will pay cash at a price. 42 East 32d, 7th floor.

CREPE De Chines Wanted—Three thread 90 inch dark colors. Leo Greenfield, 10 West 33d.

CREPE DE CHINE Wanted—Three-thread, flesh, for cash. Peter Samuels, 158 West 27th St.

CREPE de Chines Wanted—3 thread, new Fall shades. Goldberg & Rosenblatt, 131 West 25th.

CREPE de Chine Wanted—1-thread, 2-ply, any quantity. Kreeger, 329 4th Av.

CREPE cotton wanted; cheap, for immediate delivery. Phone Union 8161.

CREPES Wanted—Heavy; cash. Love Silk, 31 East 27th.

CREPE Wanted—Black, Wellington-Sears, quantity; cash. Tel. Ashland 1562.

DRESSES Wanted—Large jobber placing quantity orders silk and cloth; also party dresses; must be good styles. 333 7th Av., 13th floor. Mr. Crystal.

DRESSES Wanted—Placing stock orders on novelties in polret twills and late dresses of the better kind. Submit samples all day. 25 West 31st, 7th floor.

DRESSES Wanted — Attention, contractors! We are looking for snappy styles of velour dresses, ready to place large orders at once. Harry A. Loman Co., Inc., 22 West 32d.

DRESSES Wanted—Large jobber placing quantity orders on Poiret twills, tricotines, Canton crepes; submit samples. Seymour Dress Co., 130 West 25th.

DRESSES Wanted—Jobber placing orders on high-class chiffon velvet dresses; those that have high-class line call 19 West 24th, 1st floor.

DRESSES Wanted—Large jobber placing quantity orders on cloth and silk dresses; must be exceptionally good styles. 25 West 22d, 4th floor.

DRESSES Wanted—Jobber placing stock orders on 1 dress or two new silk, wool and velvet dresses. Call between 11-5 P. M., M. Mantel Co., 115 West 29th.

DRESSES Wanted—Open for jobs silk and woolens for spot cash. 30 West 32d, 1st floor.

DRESSES Wanted—Children's serge and gingham; immediate delivery. Room 205, 49 West 27th. Watkins 5736.

DRESSES Wanted—Jobber buying velvets, cantons, dance frocks, novelties. 44 East 32d, fourth floor.

DRESSES, Poiret Twill and Canton Crepe Wanted—Jobber placing large orders on youthful models. 20 West 35th, 3d floor.

DRESSES Wanted—Placing orders for silks and cloths; latest models. K. & K., 30 West 32d.

DRESSES Wanted—Jobber poiret twill and canton crepes for cash. Harry Blau, 302 West 36th St.

DRESSES Wanted—Jobber placing orders on new snappy styles in cloth, silk and velvet. 34 West 28th, 5th floor.

DRESSES Wanted—Will pay spot cash for silks and woolens; quantity no object. 36 West 32d St., 6th floor. Longacre 5026.

DRESSES Wanted—Large dress jobber now looking at velour dresses. Call with samples, 6th floor, 27 West 32d St.

DRESSES Wanted—Jobber placing orders on velvets, wool crepes and tricotines. 10th floor, 40 West 27th.

DRESSES Wanted—Silk and cloth; good style; we pay every week. Second floor, 212 West 29th.

DRESSES Wanted—Jobber open for duvetyne dresses. 4th floor, 39 East 35d.

DRESSES Wanted—Will pay spot cash for any quantity, any material. Chelsea 4890.

DRESSES Wanted—High-class, all kinds, jobber for cash. Telephone Canal 4222.

DRESSES Wanted—Jobs, silk or cloth; cash. Watkins 2176.

BUYERS' WANTS.
Fifteen cents per word each insertion.

DRESSES Wanted—We pay spot cash for jobs of dresses, any quantity, in canton crepe, satin canton, crepe de chine, poiret twill, tricotine and other materials; no lot too large or too small; submit samples 9-5 daily. 5th floor, 38 West 32d. Pantsylvania 9330.

DRESSES Wanted—Large jobber now placing stock orders on popular priced to high-est grade Fall samples in poiret twill, tricotine, canton crepe, satin cantons, chiffon velvets, and party and evening dresses in various materials. Submit samples 9-5 daily. 5th floor, 38 West 32d.

DRESSES and Coats Wanted—Ladies', misses' and children's, all kinds of material; jobs only; prices must be far below market price; can use small or large quantities. Phone Dry Dock 4758. United States Bargain House, 92 Hester St.

DRESSES Wanted—Large jobber placing quantity orders on party dresses and new Fall styles; all materials; also buying jobs for cash at top prices. See Schwartz, 8 East 32d, 7th floor.

DRESSES Wanted—Large jobber placing orders on new Fall styles in tricotines and velours; submit samples 9-2. See Mr. Kramer, 36 West 32d, fifth floor.

DRESSES Wanted—Poiret twills; any quantity; cash. 9 West 31st, 1st floor.

DUVET DE LAINE Wanted—Navy. Madison Square 2010.

FASHONAS Wanted—Marvellas, harquinas, marcovas, marleens, panvelaines; spot cash. Pennsylvania 3616.

FUR Collars Wanted—Manchurian dog; quantity. Monarch Garment Co., 16 West 32d.

FURS Wanted—Beaverette collars for children's coats; open for quantity at a price. Little Lady Coat House, 9 West 24th.

FUR Collars Wanted—Open to buy a quantity of dog carasul fox and tipped squirrel collars. Royal Coat, 44 West 28th.

FUR Collars Wanted—Foxes, Macedonian, Turkish, blacks and taupes; also similar furs. Kaplow & Bros., 18 West 27th.

FUR COLLARS Wanted—Squirrel, beaver, fox; for cash. A. Rittmaster & Bro., 31 East 32d.

FURS Wanted—Nutrias, beavers, squirrels, wolf; any quantity; call all week. Heller Zalfud Co., 7-9 West 29th.

FURS Wanted — Carsoul, wools and squirrel. Cohen & Slater, 22 West 26th.

FURS Wanted—Raccoon coats of skins or pieced. Mr. K., 662 6th Av.

FURS Wanted—Nutria collars wanted. Copelof Stillman, 20 West 33d.

FURS Wanted—Fox and wolf collars and sets. Copelof Stillman, 20 West 33d.

FURS Wanted—Natural raccoon shawl collars. Cohen & Edelman, 1,235 Broadway.

FURS Wanted—Muskrat and marmot coats; spot cash. 142 West 27th, 6th floor.

FUR Collars Wanted—Beaver, squirrel, 8x27, quantities; cash. Hark, 24 West 30th.

FURS Wanted—German fitch and mink collars. Cohn & Hanger, 151 West 30th.

FURS Wanted—Manchurian collars and cuffs. J. Grabsky & Sons, 135 West 25th.

FURS Wanted—Fitch opossum, shawl collars. Kaplan & Weinstein, 133 West 21st.

FURS Wanted—Beaverette collars; quantity. 38 West 26th, 4th floor.

FURS Wanted—Raccoon collars. Goorman & Mann, 18 West 33d St.

FUR Collars Wanted—Beaver, squirrel, wolf and dogs; Gordon V. Lyons, 127 West 26th.

GEORGETTES and Charmeuse Wanted—Any colors; spot cash. Stavisky & Greenstone, 457 4th Av.

GEORGETTE Wanted—Remnants or closes out lots; also silks of all descriptions; cash. Chelsea 2880.

GEORGETTES Wanted—42; all shades or grade; any quantity; spot cash. Room 1306, 498 4th Av.

GERONA and Marvella Wanted—Black only. Longacre 2816.

GINGHAMS Wanted—All kinds; spot cash. Sacks, 101 5th Av.

GRENADINE Cloth Wanted—For neckwear. Charles Spitzer, 121 Allen St. Orchard 6027.

JAP Silk Wanted—Natural, 9 or 10 momme. J. & W. Seligman, 10 East 33d.

JERSEY Wanted—Wool jersey for cash; quantity no object. Ragovin, 114 West 26th.

LACE CURTAINS Wanted—Imported preferable, will close out any quantity at right price. 278 Times.

MARLEEN, Pandora and Yalama Wanted—all colors. Llewellyn & Jacobs, Watkins 2066.

MARLEEN Wanted—All shades, fashona kit, fox, brown, navy. Samuels, Watkins 2072.

MARLEENS Wanted—Spot cash. Kaufman Cloak Co., 129 West 22d. Chelsea 2845.

MARLEEN Wanted—All shades. Ben Ginsburg Co., 134 West 37th. Fitzroy 5611.

MIDDIES Wanted—Gym and middy twill, 20 West 33d, 4th floor. Ask for Mr. Lowenstein.

NORMANDY Wanted—No. 0453. I. Funt, 142 West 26th. Chelsea 9613.

NORMANDY Wanted—Navy. Exchange your materials. Sixth floor East, 218 West 38th.

OXFORDS Wanted—For suitings, Julliards 2117 or similar. 29 West 35th, 8th floor.

PANVELAINE Wanted—Will exchange kit fox and brown for black. Jacobs & Jacobs, Watkins 3023.

PANVELAINE Wanted—Black, or will exchange navy for black. Longacre 10690.

PEAU de Cygnes Wanted—Good quality, brown and gray; quantity; spot cash. Rothstein Nelson, 129 West 29th.

PLAID Backs and Fancy Coatings Wanted—Will pay cash. S. B. Cassidy, 1,833 Broadway.

PLAIDS Wanted—Baruch, Wolff & Co., 2400 deer. Superior Garment Co., Fitzroy 2606.

PLUSHES Wanted—Nuiphur, furmoss, flying squirrel, lerami, nishni, amertex, lapinex; cash. Ashland 1845.

PLUSH Wanted—Peerless or ammatex. 1 Novick, 43 West 27th. Watkins 9044.

POIRET Twill Wanted—59165 navy, black, or similar quantity; cash. Ward & Levy, 127 West 25th.

POIRET Twill Wanted—Navy. Max L. Sadowsky, 31 East 31st. Madison Square 3578.

POIRET Twill Wanted—Open for 100 pieces navy and brown for cash; about $2 yard. Louis Bernstein, 25 West 31st.

POIRET Twill Wanted—American 09165 or similar; quantity for cash. M. Golub, 29 West 30th. Longacre 10147.

POIRET Twill Wanted—Navy, all makes. Schiff & Kornbluth, 108 West 25th.

POIRET Twills Wanted—Parles-Gilbert, 15 East 32d.

POIRET Twill Wanted—Large quantity. Dulcy Dress Co., 9 West 35th.

POIRET Wanted—Quantity navy and black. Call Watkins 9043.

POIRET Wanted—Pay cash; all mills; navy, brown, black. Md. 8q. 2195-2198.

POIRET Twill Wanted—American 09132 or similar. Irving Katz, 11 East 26th.

POIRET Twills Wanted—American 09132 or similar. Madison Square 5591.

POIRET Twill wanted at a price for cash. Gold Dress Co., 142 West 24th.

POIRET Twill Wanted—Call with samples. Lincoln Dress, 47 West 32d.

POLANI and Three-fourths Milton Wanted—at a price. Gallon-Soak Co., 1,178 Broadway. Madison Square 8830-5828.

POLAIRE Wanted—Plaid back, reindeer and brown; Kaplan & Weinstein, 133 West 21st.

POLAIRE Wanted—18716, color 2 only; must be cheap. Goldstein, Gramercy 2827.

POLAIRES Wanted—Plaid back, bolivias, velours; heavyweight. Oberlinger, 20 W. 28th.

POPLIN Wanted—8-ply black and colors. Elite Silk Co., 18 West 27th.

SATEENS Wanted—Warp face, open for quantity in black and colors, at a price. Eagle Skirt Co., 44 West 28th.

SATELNS Wanted—Warp, white and black, open for quantity. Longacre 2907.

SATIN Wanted—Cotton back, for Greige or finished, all colors and qualities. Goldstein, Gramercy 2827.

SATINS Wanted—Pure white yarn dyed; also black satin de chine. Chelsea 4976.

SERGES Wanted—All makes, any quantity; call with samples. Elias Surut & Son, 670 Broadway.

SERGES Wanted—7301 MFL, 67 PGL, 1,182 Broadway, Room 506. Madison Square 5848.

SERGES (storm) Wanted—Freedman & Ehrlich, 3 West 18th.

SERGES Wanted—All makes, quantity for cash. Fossis & Stamler Bros, 140 W 22d.

SERGES Wanted—7301 or similar, for cash. D. Gutman & Co. Phone Watkins 9621.

SERGES Wanted—54300, 790, 11433, 7301 or similar; cash: Madison Square 1540.

SHIRTINGS Wanted—Crepes, stripes, fancies; quantity lots. Room 406, 267 5th Av.

SILKS Wanted—Open to buy large quantities canton crepes, satins and plain weaves; crepe de chines, flat and regular weaves; also charmeuses for sale purposes; must be cheap; cash proposition. Golden Rule (St. Paul, Minn.), New York office, 3 West 29th St. See A. Platin.

SILK and Velvet Jobs Wanted for cash by Miller & Fales, Lincoln, Neb. See Mr. Kohn, Sept. 26 and 27, at Syndicate Trading Company, 240 Madison Av., New York.

SILKS Wanted—Cantons, crepe de chines, georgettes, other silks; single pieces and more; cash; Japs, tubs, natural and colored. Banner Fabrics, 27 West 24th.

SILKS Wanted—Messalines, wash satins, 3-thread crepe; spot cash. Youngstown, 411 4th Av.

SILKS Wanted—Brocades for novelties; also jobs of silks; any description. Spring 7934.

SUITS, Ladies'—Jobs wanted; must be cheap for cash; no objection last year's styles. S 276 Times.

SUITS Wanted—Open for jobs at a price. I. Frank, 48 West 32d.

BUYERS' WANTS.
Fifteen cents per word each insertion.

SKIRTS Wanted—Jobber open to large quantity of skirts in all materials; spot cash. D. Freedman, 123 West 25th.

TAFFETA Wanted—All colors, any quantity, from 80c-90c. Hollander & Sons, 6 West 32d.

TAFFETAS Wanted—Changeables, open for quantities. Eagle Skirt Co., 44 West 28th.

TRICOTINE Wanted—Open for large quantity. 26 West 32d, 4th floor.

TRICOTINES Wanted—09165, spot cash. Phone Gramercy 2916.

TWEED Sponge Wanted—6197 and plaid 4888, at a price. Sunbright Coat Co., 130 West 21st.

VELDYNES Wanted—All shades. Ben Ginsburg Co., 134 West 37th. Fitzroy 5611.

VELOURS Wanted—Open to buy large quantity dress velours, all colors; will pay cash at a price. Miller Bros., 118 West 22d.

VELOURS Wanted—Lightweights, at a price. Steinholz & Ross, 10 West 29th.

VELVETS, Chiffon Blacks and Browns Wanted—Large and small quantities; spot cash. S. Phillips, 14 East 22d. Lexington 2029.

VELVET Wanted — Chiffon, black and brown, mercerised back. Beerman & Frank, 36 East 31st.

VELVETS Wanted—Large quantity. Dulcy Dress Co., 9 West 35th.

VELVETEEN—Brown wanted, straight back, 20 inch. National Hand Embroidery Co., 16 West 10th.

VELVETEENS Wanted — All widths and makes; can use seconds. Adolph Meirowitz, 36 East 29th. Madison Square 1697.

VELVETEENS Wanted—27, 36 and 48-inch, for cash. Phone Chelsea 1027.

VELVETEENS and Ormandales Wanted—For cash; black only. Fits Roy 4762.

WAISTS Wanted—Will buy 200 dozen silk waists for spot cash; must be cheap. 8 22 Times.

WOOL Crepe Wanted—Julliard's 47227, color 1325; any quantity; cash. Binghamton Dry Goods Co., Binghamton, N. Y.

WOOL Crepe Julliards Wanted—Black; will exchange brown fo tan or ed. Gramery 0234-0235.

WOOL Crepes Wanted—A. D. Julliard. Freedman & Ehrlich, 3 West 18th.

WOOLENS Wanted—Open to buy large quantities of French serges, poirets, polaires, tricotines, corduroys, velours and coatings for sale purposes; must be cheap; cash proposition. Golden Rule (St. Paul, Minn.), New York office 3 West 29th St. See A. Platin.

WOOLENS Wanted—We are open to buy cheap woolens and cotton worsteds in suiting designs; quantity no object; call with samples. Cohen & Shine, 112 Hester St.

WOOLENS Wanted—All makes, any quantity; call with samples. Elias Surut & Son, 670 Broadway.

Men's Wear.

SHIRTINGS Wanted—Open to buy any quantity of silk stripe shirtings for cash at a price. 8 259 Times.

Trade Accessories.

MERCHANDISE Wanted—Low price, German; no wearing apparel. H 966 Downtown.

VENETIAN BEADS Wanted—Best quality, round, blue and black, large quantity, spot delivery. B 370 Times.

WHISTLES Wanted — American police, plain; open for quantity; cash; spot delivery. Morris Opper, 67 5th Av.

Contracts Wanted.

DRESS contractor desires work on medium line of dresses; workmanship guaranteed; capable of turning out quantity. Call Spring 0733.

OFFERINGS TO BUYERS.

Fifteen cents per word each insertion.

APRONS—Boys' pants, blouses and shirts, bathrobes, flannelette wear, dresses, tablecloths, knit wear, boys' suits, underwear, curtains, towels, hundreds of other items for bargain hunters and syndicate chain stores at spectacular prices; many special leaders for dollar-day sales. Washington Mills, 593 Broadway.

APRONS—Assorted bungalow aprons, $5.15 dozen; children's dresses, $4.25 dozen; also women's crepe bloomers, $2, and sateen, $2.95, and hundreds of other good items suitable for special sales. Simon Kahn, 911 Broadway.

BLANKETS—4,000 pairs, first quality; 25 cents pair. Washington Mills, 593 Broadway.

BOLIVIA—American 21278, black, navy; 16025, 13718, 15117, 12086, cheap. Watkins 3076.

BOLIVIA — 0503, 0453, 21371; panvelaine 16025, 16044, 21409; duvet de laine. Louis Leifer, Madison Square 5868-9067.

BOLIVIAS—0453, 0503, plaids 15117, 11126, 13118, 20606, 13718, all colors; immediate delivery. Madison Square 2650.

BOLIVIAS—0453, 0503, 21371, 16025, 16044, 13718. Duvet, 140 West 24th. Watkins 7275, 8700.

BOLIVIAS — 0503, 16044, 16025; velours, 13318, 133116, 16051, 13911, 13718. Chelsea 3924.

BOLIVIAS—Raritans 1478, 964, Stewarts 569, 15113, 19831, 1137, 7787, 1478; vests, polaires, &c. Madison Square 1254, and 1332.

BOLIVIA—American 0453, 0417, all shades. Madison Square 1063.

BOLIVIA—0503, 0481, 13718 at price. Victory, 15 West 29th. Lexington 3748.

BOLIVIA—Stevens's 4382, also plaidback 4385. Fitzroy 4782.

BOLIVIA—Rock 382, Sorrento reindeer; close out at $2.50. Madison Square 5154.

BROADCLOTH — Yalama and heavy children's coatings for sale. Cuno, Perlmutter & Co., 122 West 26th.

BROADCLOTH—All shades, and panvelaines for sale. Rosenberg Brothers, 8 West 30th St.

CANTON Crepe—Heavy quality, guaranteed all silk, no schappe, all colors, at $1.85 regular. Cadillac Textile, Madison Square 4845.

CANTONS Satin—Eagles, quality, 200; all colors. Goodman & Davidson, 152 West 25th.

CANTON Crepe and Satin Cantons—Eagle's 201, 198. Madison Square 1063.

CANTONS—Satin cantons, satin crepes, jobs in chiffons, Gilchrist, 440 4th Av.

CANTON Crepe Dresses—To close out. E. Feinburg, 147 West 22d.

CAPES—Business getters; three special styles in many in high-grade bolivia, crepe lined, fur trimmed; also closing out coats. C. B. Manufacturing Co., 137 West 27th.

CAPES—Normandy and Marvella, silk-lined, fur-trimmed; exceptional values for immediate delivery. Harry Greenberg, 35 East 9th St. Stuyvesant 0617.

CAPES—Canton crepe, silk lined, long fringed; closing out 50 very cheap. Tip Top, 35 West 32d.

CHIFFON Velvets—Brocaded, all colors. Republic Textile Co., 23 West 32d.

CHIFFON Velvets—2430's, $3 yard; immediate delivery. Gramercy 2965.

CLOTHS—04811, 15117, 20606, 0453, 0503, 09146, 15118, Lexington 3041.

COATINGS—American 12086 at $1.10, 20605, 13718, 11126, 15117. Stewart's 766, 124. Frankenberg 875, 676; very low prices. Longacre 5080, Extension 7.

COATINGS—Stevens 1119, all colors, 01136 suitings, all colors. Zelenko & Moskowitz, 498 7th Av.

COATINGS—Polrets, serges; 7120, 7301, 11433, 09165, 13311, 13118, 16130, 15117, 12086, 19831, 11126. Gramercy 0440.

COATS—To close out; children's sizes, $2.50; suitable Southern trade. Louis Turoff, 116 West 22d.

COATS—2,000, will sacrifice infants' and children's large assortments; wonderful values. Pioneer, 157 West 22d. Watkins 1181.

COATS—Ladies', juniors', plaid back normandy, velour, bolivias in racks, $8.75-$37.50. Charnay & Freed, 138 West 27th.

COATS—Children's, infants'; better kind; sacrifice; immediate delivery. Gwertzman & Finkel, 29 West 26th.

COATS—Stylish stouts, 50 inches long, popular price. Hollander Bros., 263 Greene St. Spring 1644.

COATS—Cloth and plushes; last-minute styles; right prices; also jobs. Elsen & Son, 140 West 36th.

COATS—Beautiful samples Ormandale, Arrabella, beaver, wolf, caracul, trimmed; close out. Herman, 19 West 24th.

COATS, Capes—Brytonia plushes on racks; immediate delivery. Shulman & Brick, 129 West 29th.

COATS and Suits (stouts only)—Fine tailored garments, specially priced, for immediate delivery. M. Gross & Co., 1,182 B'way.

COATS—Plush, pile fabrics, Jacquettes, Tannen & Caplow, 149 West 25th St.

COATS—Job of Fall and Winter coats to close out. Orchard 4781.

COATS—1,000 children's bolivias, at a price. R. E. R., 22 West 21st, first floor.

COATS, Sport—Assorted materials; close out very cheap. Margolin, 35 West 20th.

COATS—Capes, suits in wanted materials; popular prices. Maidoff, 16 East 17th.

COATS—5,000 children's at a price. Stein & Strech, 122 West 26th.

COATS—Double faced polos, full length, $6.75. Jacobs, 144 West 27th.

COATS—Sports and Bolivia, fur trimmed, to close. Kaplan & Weinstein, 138 West 21st.

COATS, capes, jobs, cloth, plush, close out; sacrifice. Rubin, 52 West 21st.

COATS, Capes—Jobs, cloth, plush, close out; $8 up. R. E. R., 22 West 21st, 1st floor.

COATS—Jobs, bolivia, silk-lined, fur-trimmed, $12.75; sport, $8.50. Progress, 15 West 24th.

COATS—Children's; 1,000 to close out; for cash. Ashkinasy-Lefkowitz, 19 West 21st.

OFFERINGS TO BUYERS.

Fifteen cents per word each insertion.

COATS—Never undersold; sport coats, snappy models, polos, herringbones, $6.75; full-length polos and velours, $7.75, $8.75; fur-trimmed, embroidered velours, $9.75; many other bargains. Emanuel, 43 West 27th.

COATS—Exceptional values in 45-inch polo coats, breast and patch pockets; full lined, $6.50; fur trimmed coats, full lined, $6.50; terms, net 10 days. Ace High Sportwear, 10 Waverley Place.

COATS—Normandy coats, Manchurian wolf collars, crepe lined, $12.75; other good values with squirrel collars up to $25.75. Westchester Cloak House, 150 West 23d.

COATS—Astrakan and Mooredale sport coats, immediate delivery; also jobs in plushes and discarded samples at a price. Goorman-Mann, 18 West 33d.

COATS—Polaire and fancy backs, $7.50 up; Bolivias, all-wool, silk-lined, Manchurian wolf trimmed, $16.75 up. David Rose, 2 West 32d.

COATS—Fur-trimmed bolivia and sport coats for immediate delivery at special prices; also three-piece knicker suits. A. Zimmerman, 7 West 30th.

COATS—400 all leading materials; trimmed beaver, squirrel, wolf; also sport coats; very reasonable. Premier Garment, 45 West 27th.

COATS—Velours; 6 assorted styles brown and navy only; sizes 16 to 44; fur-trimmed, full-lined, embroidered; $8.50 net 10 days. Friedman Bros. & Rothenberg, 45 West 27th.

COATS—Newest models, plushes, cloths, fur trimmed, plain; spot delivery. Singer & Son, 45 West 27th.

COATS—Infants', children's, juniors', ladies' large assortment; excellent value; 12 and up. Edelson & Hand, 16 West 22d.

COATS—Sport, double faced herringbone, plaid backs, $6.75 up. William Bernstein, 114 West 29th.

COATS, Wraps—Sports, 1,500 trimmed and plain; popular prices. Samuel Streiser & Bro., 58 West 22d.

COATS—Ladies' sport coats, 1,000 to close out; assorted styles and materials. Weinstein Cloak, 110 West 27th.

COATS—Jobs of coats to close out at sacrifice; fur trimmed. Scharf & Rosen, 212 East 23d.

COATS—Beaver, squirrel and platinum wolf for immediate delivery. Cramer & Roth, 114 West 26th.

CORDUROYS—Julliards 9000 for sale at a reasonable price. Fennsylvania 5901.

CREPE da Chine — 4-5 thread; brocades, cantons, cahton satins, georgettes, crepe satins, charmeuse, radiums, wash satins, taffetas, all colors; far below manufacturing cost; immediate delivery. M. Marks Co., 364 4th Av. Madison Square 7300.

CREPE DE CHINES—Frettiest $1.25 fabric on market, lining shades, Schappe Canton silk and wool crepes, all colors. H. Feinberg, 324 4th Av. Madison Square 8520.

DRESSES, COATS—Never undersold; beautiful serges, $3.25; snappy tricotines, $5.75; sport coats, newest models, polos

KIDDER, PEABODY & CO.

18 Broad St. 115 Devonshire St.
45 East 42d St. 216 Berkeley St.
NEW YORK BOSTON
10 Weybosset St., Providence, R. I.

Government Bonds
Investment Securities
Foreign Exchange
Letters of Credit

Investment Circular on request

Correspondents of
BARING BROTHERS & CO., LTD.
LONDON

Public Utility Operating Costs

	Percent of Gross
Operating Labor	8.8%
Maintenance Labor	4.5
Maintenance Supplies	5.1
Fuel	20.9
Taxes	8.3
Depreciation	8.0
Miscellaneous	13.2
Balance for Interest and Dividends	31.2

Note the small proportion of labor costs.

Bonbright & Co.
Incorporated
25 Nassau Street, New York

SECURITY
the
Prime Requisite

Security of principal and prompt payment of interest are the fundamentals upon which the selection of securities should be based.

Our circular *"Opportunities for the Conservative Investor"* contains numerous suggestions for the investor whose first consideration is Security.

Write for Circular No. 1422.

Spencer Trask & Co.
25 Broad Street, New York
ALBANY BOSTON CHICAGO
Members New York Stock Exchange
Members Chicago Stock Exchange

Roosevelt & Son.
Founded 1797

Seasoned
Investments

30 Pine Street
New York

Point Grey, British Columbia

Thirty Year 5s
Due February 1, 1943

An obligation of the wealthy residential Suburb of Vancouver.

To Yield about 5.47%

Paine, Webber & Company
ESTABLISHED 1880
25 BROAD ST., NEW YORK
Boston Philadelphia Chicago
Hartford

FINANCIAL MARKETS

Reaction in Stocks, Bonds Generally Lower—Sterling Exchange Weak Again.

The reactionary trend in yesterday's financial markets could hardly be ascribed to the day's news; indeed, even if financial sentiment were governed wholly by the turns in the Turkish controversy, it would be difficult for any market to keep up with the changing phases of that episode. When the ordinary reader of the cable dispatches finds his judgment of the "Near Eastern situation" reversing itself twice a day, it would be difficult to picture financial judgment as fixed by the morning or afternoon versions. The day's irregular weakness on the Stock Exchange again appeared to result from sales by professional speculators, doubtless representing both "bear pressure" and the closing-out of holdings by groups of operators for the rise who had overstayed their market. Declines were irregularly distributed and there were a few advances, but the general movement was clearly downward.

The unfavorable railway statements for August which are now in course of publication were naturally emphasized as a ground for the day's decline in prices. This, however, is laying emphasis on past rather than future conditions. Gross earnings at the height of the coal strike were bound to be affected unfavorably, and running expenses were bound to increase during the railway shopmen's strike. The Union Pacific's $3,300,000 decline in gross receipts was probably a larger percentage of decrease, however, than other roads are likely to show; for after all, the actual total loadings of the month on all the railways were nearly 300,000 cars in excess of August, 1921, an increase of 9 per cent. in spite of the coal embargo. It is true that gross earnings as a whole decreased in July also, although loadings of that month too were larger than last year's; but the percentage of decrease was small. The point of larger importance, however, is the certainty of much larger railway revenue under the traffic conditions which will prevail throughout the rest of the season. The roads will carry as much as they can provide for with cars and motive power.

Taken as a whole, the foreign exchange market was distinctly firm, notably the rates on France and Italy—which showed either reassurance over the course of the Dardanelles negotiations or else indifference to them. Sterling, however, declined a full cent to $4.40¼, the lowest rate since June 30, when the market was recovering from the heavy realizing sales which followed the reaching of the $4.50 figure. The impending conference over the British Government's debt to our Treasury, which will undoubtedly lead to England's payment of some five or six hundreds of millions of dollars on accrued interest account, very possibly has its influence in depressing exchange on London. Not long ago, a good deal of uneasiness over the effect of this payment on the market found voice in Lombard Street itself. More recently, the belief has gained ground in financial London that American credits adequate for the purpose have already been acquired by the British Government. This is not at all impossible; the same unexpectedly rapid provision for the payment, long ahead of time, occurred when the British half of the $500,000,000 Anglo-French loan was being paid off in cash in October, 1920.

The transfer of credits, that year, depressed exchange much more than any sales of bills have done this year; for sterling is even now barely 10 cents under the year's highest rate, whereas in 1920 the early Autumn rate was 60 cents below the previous best figure. If it is true that the requisite interest money has already been remitted through sales of exchange, it might fairly be inferred that, but for this war-debt interest settlement, sterling would have sold this season much closer to the $4.86⅔ par of exchange than the $4.51¼ which was actually the year's high point. If once begun, the interest on the debt to our Treasury will be a recurrent semi-annual charge on the sterling market. No subsequent payment will, however, approach in magnitude that of the present Autumn, which covers not only the semi-annual interest, but the unpaid interest accrued since the ending of the war.

OIL MEN STILL SKEPTICAL.

Want Something More Tangible Than Obregon's Decree on Article 27.

Reports from Mexico that President Obregon had signed a decree declaring that Article 27 was not retroactive failed to find any particularly favorable comment among oil men in the financial district yesterday. Article 27 of the Mexican Constitution, which declares that all oil is inherently the property of the State, and the endeavor to make this article retroactive, has heretofore been one of the underlying sources of difficulty between the oil men and the Mexican Government. After all that has gone before, the oil men are not in position to give serious heed to a decree nullifying the retroactive feature of Article 27, since any such decree might readily be overturned by the act of a future President. It is the feeling that something more tangible than this will have to be done, and it is the belief that only an actual change in the Mexican Constitution itself, which would have to be an act undertaken by the Mexican Congress, will satisfy oil producers in that country.

It is the belief that oil men operating there have definitely determined upon a policy which will mean that no heavy outlays of capital will be made in the development of additional Mexican oil property until such time as there has been definite action on Article 27, so that the decrease from this amounts to little or nothing. The only conspicuous features will be eliminated.

FEWER HOLD P. R. R. STOCK.

Decrease Reported for Six Consecutive Months—Total Now 137,886.

The record of Pennsylvania Railroad stock for August shows a further decrease in the number of holders of this security. The total stockholders Sept. 1 was 137,886, in comparison with 138,270 stockholders on Aug. 1. However, compared with September, 1921, the decrease is larger, amounting to 8,697 persons. August was the sixth consecutive month in which a decrease in stockholders was recorded. On March 1 last year the stockholders totaled 141,921, so that the decrease from this amounts to 4,035 to Sept. 1.

The average holdings at the first of this month amounted to 72.45 shares, as compared with 72.31 on Aug. 1 and 70.26 shares on March 1. The bulk of the stock is held in Pennsylvania, the actual figure being 44.89 per cent., an increase of 1.76 per cent. Pharmed the figure for New York of 26.76 is a decrease of 2.05 per cent. Women hold 51.13 per cent. of the stock and account for 51.64 or 46.54 per cent. of the total stockholders.

Kerr Lake Mines Nets $412,870.

Kerr Lake Mines, Limited, reports net profit of $412,870, after expenses and taxes, for the year ended Aug. 31. This amount is equivalent to 69 cents a share on the 600,000 shares of capital stock of $4 par value. In the previous year the net profit was $472,970, or 79 cents a share.

TOPICS IN WALL STREET.

Stocks Resume the Decline.

Movement of prices on the Stock Exchange during the early hours of trading yesterday was irregular, but as the day went on, one stock after another yielded ground with the result that at the close, most of the rally of Saturday and Monday had been canceled. In the general list losses ranging from good-sized fractions to one and two points were recorded. The only bright spot in the entire list was the strength in the various Standard Oil issues, which have been taken in hand during recent weeks and bid up sharply in connection with stock dividend rumors. Despite the sharp gains previously recorded, these stocks continue to rise, and in yesterday's market gains of from 1 to 4¾ points occurred. The outstanding feature was Standard of New York. Others in this group which were prominent included Standard of New Jersey, California, Vacuum, Ohio Oil, Nebraska and Prairie Pipe and Southwestern Pipe. In the general list declines were numerous among the railways as well as the industrials. Equipment and steel shares were lower, the motors and coppers were steady. Trading was on a slightly larger scale than on Monday.

***

Freight Movement Now end in 1920.

Figures were made public in local railroad circles yesterday showing the movement of loaded and empty freight cars on the railroads of the country during the first three weeks of September, as compared with the very active movement witnessed during the boom year of 1920. The figures show that the achievement of individual roads has varied, some of them being in worse shape for conducting traffic than others. Some carriers are now moving only 50 per cent. of the cars moved in September, 1920, while others are moving about 93 per cent., the average of all being slightly better than 80 per cent. The figures, which cover fifty-five representative roads, show that the daily average movement of cars in the week ended Sept. 6, was 12,302 of which 9,266 were loaded. The respective figures for the week of Sept. 13, were 12,602 and 9,749, while for the week ended Sept. 20, they were 14,487 and 10,065. At the time when the high-record movement in railroad history occurred in the Autumn of 1920, the same roads reported an average daily movement of 18,629 cars in September, of which 10,612 cars were loaded. Railroad men continued yesterday to express confidence in handling the heavy traffic expected during October and November, but it was generally predicted that a shortage of cars will prevail.

***

Three Liberty Bonds Below Par.

For the first time in many weeks—to be exact, since the first week of July—three of the Liberty bond issues yesterday sold below par. The dip was momentary and fractional, and all of the issues closed at par or above, but it has been so long since the Liberty issues have been exchanged at any other price than par or better that the occurrence attracted a great deal of attention in the financial district. The second 4s sold at 99.86 and closed at 100; the second 4¼s sold down to 99.86 and closed at 100, while the third 4¼s also touched 99.94, but closed at 100.02. There were some unusually heavy offerings of Liberty bonds of these three issues during the morning yesterday. In some quarters it was believed that apprehension regarding the terms of the forthcoming Government issue was responsible. Some very good-sized selling came from industrial centres which have been tied up lightly by the strikes and in which operations again are approaching the normal figure.

***

The "Sold-Out Banks."

Of all of the professionals who live and move and have their being south of Fulton Street the most pessimistic to be found in these days are those who have sold out all their stocks at fancy profits and who have been standing aloof from the market awaiting the reaction before getting back in. The market does not decline nearly fast enough to suit them.

***

Baldwin Locomotive's Operations.

Figures appeared in the financial district yesterday which showed that the Baldwin Locomotive Works had unfilled orders on its books aggregating about $37,000,000 in value and that the plants were now employing about 11,000 men and operating at approximately 60 per cent. of capacity. No explanation was given as to why the plants are operating at only 60 per cent. of capacity in view of the large amount of unfinished business, but it was conjectured that the slackness is due to the shortage of labor. At the present time the company is bending its efforts to supply the 100 freight engines ordered by the Pennsylvania Railroad. Foreign business, it is understood, is holding up well, but orders are mainly for small lots of engines and do not compare with the tremendous amount of domestic business offered.

***

A Dearth of Investment Securities.

The head of an investment house which supplies many smaller houses in up-State cities of New York with bonds for distribution picked up his telephone yesterday and called his correspondents in Buffalo, Rochester, Syracuse, Troy, Albany and half a dozen other representative centres of population in New York. He spent the entire afternoon at the task and declared, when he had completed it, that he had not seen the time this year when the distributors' shelves were so nearly bare of good securities. Many of them reported inquiries of very good size for issues of the near future which the bankers could recommend. The situation is just about the same among the large dealers in New York City. Good ladies have been entirely cleaned up. There are, of course, several tag-ends of second-grade issues to be had, but these do not interest the majority of investors at all, for discrimination continues in just about the same manner as it has done all season. To be sold, and well sold, the bonds must be of the first grade. At the present rate of supply, the demand exceeds the supply. This probably is due, in part at least, to seasonal reinvestments, and in part to slackness of trade.

***

Commercial Bills Depress Sterling.

Most bankers expressed the opinion yesterday that the pressure against sterling, which caused it to break to $4.41 yesterday, was caused entirely by a flood of commercial bills which have come to market during the last two or three days. These include cotton and grain bills, and are in heavier volume than they have been at any time this season.

***

The Bankers and Liberty Bonds.

One of the features of recent bank statements has been the manner in which institutional investment in the various Liberty bond issues has swelled since early Summer. The upturn might be remarked in a line that has turned continuously upward, without a break. Just now it is stationary. The investment of banks as a whole, in Government bonds, has shown but small change in the last three weeks. The back-log of buying from this source, a factor of importance in the Liberty bond market, has been removed. But by the appearance of the comparative figures, week by week, the institutional holdings are not being sold, except in extreme cases. Of course, they are not considered by the banks as permanent investments. The bulk of the bond holdings merely represent a safe, liquid employment of funds temporarily idle, which would be sold should business conditions improve to such an extent that this surplus of funds should be required back in its normal and natural channels of industry. It is generally agreed that the demands for money have not become sufficiently important as yet to cause any of the large institutions to consider the possibility of liquidating their lines of Liberty bonds.

MONEY.

TUESDAY, SEPT. 26, 1922.

Call money on Stock Exchange opened and renewed at 4½ per cent., rate declining to 4 just after midday, at which figure it ruled until the close. Time money market was reported slightly more active, although rates remained quotably unchanged, 60-90 days' loading at 4½ per cent., four to six months' at 4¾. Commercial paper market was quiet at prevailing discount of 4¼ for choice names, 4½ on less well known. Buying rate on bankers' acceptances advanced ⅛ to 3½ per cent., selling rate continuing at 3¼; call money dropped ⅛ to 4 per cent.

Call Loans.

Renewals.	High.	Low.	Last.	Monday's Last.
5	5	4½	4½	5%

Time Loans.

Mixed collateral, 60-90 days	4½
4, 5 and 6 months	4½
All industrial, collateral, 60-90 days	4½
4, 5 and 6 months	4½

Commercial Paper.

Best names, 4 to 6 months	4½
Other names, 4 to 6 months	4¾

Discount Rates, Federal Reserve Bank.

Commercial paper, 15 days, 4; 16 to 90 days	4
Liberty bonds, Victory notes and Treasury certificates of indebtedness, 15 days, 4; 16 to 90 days	4

Bankers' Acceptances.

Call loans against acceptances	4
Prime bankers' acceptances, eligible for purchase or rediscount by Federal Reserve Banks. Rates quoted are for discount at purchase:	Bid. Asked.
30 days	3⅛ 3¼
60 days	3⅛ 3¼
90 days	3⅛ 3¼
4 months	3⅛ 3¼
5 months	3⅛ 3¼
Non-member and private bankers, 60-90 days	3¼ 3½

London Market.

Money at London unchanged at 1¾ per cent., short bills unchanged at 3⅝ per cent.; three months' bills unchanged at 3⅝ per cent.

Gold bullion up 3d. at 93s 5d. Taking the British Mint standard price of 4l 4s per fine ounce as par, the market quotation for gold would represent a price of 110 at London. On the same basis the highest London price for gold for the year to date was 118⅝, on Jan. 5. The highest price since open trading in gold was resumed at London in September, 1919, was 119¾, on Feb. 2, 1920; the lowest, 107⅝, on June 7, 1922.

Clearing House Exchanges.

Exchanges of checks at the New York Clearing House, $720,000,000; balances, $23,000,000; Federal Reserve Bank credit balances, $65,000,000; gold exp., $700,000.

NEW YORK STOCK EXCHANGE TRANSACTIONS

TUESDAY, SEPT. 26, 1922.

Day's Sales.	Monday.	Saturday.	A Year Ago.	Two Years Ago.	Year to Date.	Same Period 1921.	Same Period 1920.	Same Period 1919.	Same Period 1918.
703,817	670,031	337,080	411,810	747,465	189,063,926	104,277,027	162,477,281½	226,753,973	98,252,860

1922 High.	1922 Low.	Sales.	Stock and Dividend Rate.	First.	High.	Low.	Last.	Net Ch'ge.	Closing Bid.	Closing Ask.
35¾	35	900	Adams Express	35	35	35	35	— ¼	35¼	35½
33	10½	100	Advance Rumely	17¾	17¾	17¾	17¾	— ½	17	18¾
80½	79	400	Air Reduction (4)	80	81	80	81	+ ¾	81	81¼
15⅝	6½	800	Ajax Rubber	14¼	14¾	14	14¼	+ ¼	14¼	14⅝
⅝	⅝	100	Alaska Gold Mines	⅝	⅝	⅝	⅝		⅝	¾
2	¾	1,600	Alaska Juneau	¾	¾	¾	¾		¾	¾
81¾	80¾	3,600	Allied Ch. & Dye (4)	82	83½	81¾	82	+ ¾	82	82¼
86¾	84¾	1,700	Allis-Chalmers (4)	85¼	85¾	84⅝	85⅛	+ ¼	84⅝	85¼
104	86¾	100	Allis-Chalm. pf. (7)	103	103	103	103	+ ½	103	104
42⅝	40⅜	600	Am. Ag. Chem.	40⅜	41¾	40⅜	41¾	+ 1¾	41¾	42
90¾	85¾	800	Am. Ag. Chem. pf.	85¾	90¾	85¾	89¾	+ 3¾	89¾	90
49	31⅝	200	Am. Beet Sugar	44	44	44	44	— 1	44	44½
49	31⅝	200	Am. Bosch Mag	41	41	41	41	— ¼	40⅝	42
85¼	81	600	Am. Br. S. & F. (4)	77	77	77	77		77	77⅝
113	99¼	600	Am. R. S.& F. pf. (7)	110¾	110¾	110¾	110¾	— ⅛	109¼	114
65⅝	32¾	4,700	Am. Can	59¾	65⅝	59¾	64¾	+ 4¾	64¾	65
183	141	600	Am. Car & Fdy. (5)	186	186	186	186	+ 2	186	187
14	7	100	Am. Chicle	8¾	8¾	8¾	8¾		8	9
7¼	4⅛	600	Am. Drug. Synd	6¾	6¾	6¾	6¾		6¾	7
13⅝	12	200	Am. Hide & Leath	13¾	13¾	13¾	13¾		13¾	13¾
129	78	1,300	Am. Ice (7)	116	119¾	113¾	113¾	— 3¾	113	113⅝
90¾	72	100	Am. Int. Corp. (6)	90	90	90	90	+ 1	90	90¼
50⅝	33	700	Am. Internat	34½	34½	34½	34½	— ¾	34½	34¾
124¾	94	1,200	Am. La F. & M. (1)	122¾	124¾	122¾	124¾	+ 2	124¾	125
40⅜	29⅝	900	Am. Linseed	37¾	37¾	37¾	37¾	— ¾	37¾	37¾
69⅞	52	100	Am. Linseed pf.	57	57	57	57		57	58
127⅞	116	5,700	Am. Locomot. (6)	125¾	125¾	124¼	125¼	+ ¾	124¾	125
121¼	112	200	Am. Locomot. pf. (7)	118	119	118	119	+ ¼	119	120
52¾	44	800	Am. Metal (3)	48	48	48	48	— ¼	47	48
124	83	1,500	Am. Radiator (4)	121¾	121¾	118¾	121¼	— 2¾	121¼	122
8¾	3¾	300	Am. Safety R. (36c)	6¾	6¾	6¾	6¾		6¾	7
32½	5¾	900	Am. Ship & Com	21¾	21¾	21	21¼	— ¾	21¼	21⅝
96¾	85¾	1,600	Am. Smelt. & Ref	91¾	94¾	91¾	94¾	+ 3	94¾	95
109¾	89¾	200	Am. Smelt. & R. pf. (7)	104¾	104¾	104¾	104¾	— ¼	104¾	105
159	105¾	600	Am. Snuff (12)	145	148	145	148	+ 3	145	146½
140¾	92¾	2,400	Am. Steel F. (3)	44¾	45¾	44¾	45¾		44	45
35¾	24¾	2,200	Am. Sugar Ref	26	26½	25	25	— ¾	25	26
119	84¾	200	Am. Sugar Ref. pf. (7)	116½	116½	116½	116½	— ½	116	117
60¾	44¾	1,100	Am. Sumatra Tob	47¾	48	47¾	47¾	— ¼	47¾	48
141¾	109	300	Am. Tel. & Cable (6)	110	110	110	110	— ¼	110	110½
137	110¾	3,400	Am. Tel. & Tel. (9)	121¾	123¾	121¾	123¾	+ 1¾	123¾	123⅞
166¾	122¾	400	Am. Tobacco (12)	162¾	162¾	160¾	160¾	— 1¾	160¾	161
165¾	126	200	Am. Tob. Cl. B (12)	157	157	157	157	— 1	157	158
39	24	900	Am. Water W. & El.	37	37	37	37	— ¼	37	37½
54½	34¾	200	Do participat. pf.	47¾	47¾	47¾	47¾	— ¼	47¾	48
105	75¾	3,800	Am. Woolen (7)	89¾	92¾	89¾	92¾	+ 3	92¾	93
37¾	25¾	200	Am. Writ. Paper pf.	27¾	27¾	27¾	27¾	— ¼	27¾	28
57	36	2,100	Am. Z., L. & S. pf.	47	47	47	47	— ¼	47	48
67	47	2,100	Anaconda Copper	53¾	53¾	52¾	53¾	+ ¾	53¾	53⅞
62⅝	43	100	Assoc. Dry G. (4)	44	44	44	44		44	45
94⅝	73	100	As. D. G. 1st pf. (6)	94¾	94¾	94¾	94¾		94¾	95
120¾	85	300	Associated Oil (6)	120¾	120¾	120	120	— ¾	120	120½
109¾	91¾	500	At., Top. & S. F. (6)	102¾	102¾	102¾	102¾	— ¼	102¾	103
83¾	76¾	500	Atl. Coast Line (6)	82	82	82	82	— ¼	82	82½
118	110	200	Atlantic G. & W. Ind.	110	110	110	110	— 1	110	111
20	12	700	Atl. G. & W. I. pf.	18	18	18	18	— ½	18	19
1178	1160	13	Atlantic Refin. (20)	1170	1173	1160	1170	— 5	1170	1200
97	87	1,600	Austin Nichols	87	97	87	96½	+ 9½	96½	97
8¾	5¼	100	Auto Sales	5¼	5¼	5¼	5¼		5¼	6
12	12	200	Auto Sales pf. (11)	12	12	12	12		12	13
139¾	134	20,600	Baldwin Loco. (7)	135¾	138¾	135¾	138¾	+ 3¾	138¾	139
65¾	55¾	5,500	Baltimore & Ohio	55¾	60¾	55	55	— 5	55	55¾
60¾	40¾	400	Balt. & Ohio pf. (4)	40¾	41¾	40¾	41¾	+ ¾	41¾	42
82	62	100	Barnet Leather	62	62	62	62		61	63
39¾	38¾	1,100	Barnsdall Corp., A	38¾	39	38¾	38¾	— ¼	38¾	39
283	244	5	Bank of Com. (12)	283	283	283	283		280	290
65¾	53¾	100	Bayuk Bros.	53¾	53¾	53¾	53¾		53	60¾
50¾	40¾	800	Beech-Nut Pkg. (40c)	40¾	41¾	40¾	41¾		41	41¾
79	51	800	Beth. Steel (5)	76	76	76	76		76	76¾
125¾	104	2,700	Do. Class B (5)	76	77¾	75¾	77¾	+ 1¾	77¾	78
116¾	106	300	Do pf. (8)	111¾	111¾	111¾	111¾	— ¼	111¾	112¾
29	9¾	200	Bklyn. Rd. Stock (6)	11¾	11¾	11¾	11¾	— ¼	11¾	12
64¾	42	900	Brklyn. Union Trans	24	24	24	24	— ¼	24	24¼
136¾	115	300	Brown Shoe	61	61	60¾	60¾	— ¾	60¾	62
100¾	94	100	Burns Bros. (10)	136¾	136¾	136	136	— ¾	136	137
51¾	25¾	100	Burns Bros. pf. (7)	100¾	100¾	100¾	100¾	— ¼	100	101
84¾	84¾	200	Do. Class H (2)	47¾	47¾	47¾	47¾	— ¼	47	47¾
28¾	15	400	Butte Copper & Zinc	17¾	17¾	17¾	17¾	— ¼	17¾	18
33¾	30¾	1,500	Butte Superior	32¾	33¾	32¾	33¾	+ ¾	33¾	33¾
24	16	200	Butterick (2)	21	21	20½	20½	— ¾	20½	21
16¾	10	200	Cadde Cent. O. & R.	11	11	11	11		11	11¾
69¾	53¾	300	Cal. Packing (6)	53¾	53¾	53¾	53¾		53¾	54
63¾	45¾	7,000	Cal. Petroleum	63	65	63	64¾	+ 1¾	64¾	65
15¾	5¾	1,300	Callahan Zinc Lead	5¾	6¾	5¾	6¾	+ ¾	6¾	6¾
151¾	116¾	2,300	Can. Pacific (10)	145¾	147¾	145¾	147¾	+ 2	147¾	148
3	3	100	Cane (J. I.) Plow	3	3	3	3		3	5
28	28	100	Case (J.I.) T. Mach.	28	28	28	28	— ½	28	30
43	29¾	100	Central Leather Co.	41¾	41¾	41¾	41¾	— ¾	41¾	42
82¾	67¾	1,300	Central L. Co. pf.	80¾	80¾	80¾	80¾	— ¾	80	80
39¾	35¾	1,300	Cerro de Pasco Cop.	39¾	39¾	39¾	39¾	— ¾	39¾	39¾
74¾	57¾	2,300	Chandler Motor (6)	74	74	73½	74	+ ¾	74	74¼
7	5	1,900	Chen. Co. Ohio (4)	74	74	73½	74		74	74¼
5¾	4¾	100	Chicago & Alton pf.	5¾	5¾	5¾	5¾		4½	5¾
39	26	200	Chicago & East Ill.	37	37	37	37	— ¾	36½	37
59¾	50¾	400	Chi. & East. Ill. pf.	50¾	50¾	50¾	50¾	— ¾	50	59¾
6¾	6¾	300	Chicago Gt. West.	6¾	6¾	6¾	6¾		6¾	7
18¾	15	300	Chi. Gt. West. pf.	15	18¾	15	15¾		15	15¾
35¾	32¾	2,700	Chi. Mil. & St. P.	33	35	32	32¾	— 2¼	32¾	32¾
60¾	54¾	5,700	Chi. M. & St. P. pf.	57¾	60¾	54¾	60¾	+ 5¾	60¾	60¾
93	80¾	3,200	Chi. & N. W. (5)	92	93	89¾	91	— 1¾	91	92
82	81	400	Chi. Pneu. Tool (6)	81	81	80	80	— 2	81	83
46¾	44	6,800	Chi. R. I. & Pac.	43¾	44	43¾	44		43¾	44
102¾	101¼	300	Do pf. (7)	101¼	102	101¼	101¼	— ¾	101¼	102
93¾	92¾	400	Do pf. (8)	92¾	93¾	92¾	92¾	— ¾	92¾	93¾
26¾	25¾	400	C., St. P., M. & O. (5)	25¾	26¾	25¾	25¾	— ¾	25¾	26¾
10,100	25¾		Chile Copper	25¾	26¾	25¾	26¾	+ ¾	26¾	26¾
29¾	29¾	300	Chino Copper	29¾	29¾	29¾	29¾	— ¾	29¾	30
68¾	43	200	Cluett, Peabody	67¾	68¾	67¾	68¾	+ 1¾	68¾	69
22,300	71¾	200	Coca-Cola (4)	71¾	73¾	71¾	73¾	+ 2	73¾	73¾
24	24	300	Col. Fuel & Iron	24	24	24	24	— ¾	24	24¾
38	26	300	Col. Southern (3)	36¾	38	36¾	36¾	— 1¾	36¾	37
64	55	100	Col. S. 1st pf. (4)	64	64	64	64	— ¾	63	64½
114¾	107	3,200	Colum. Gas & El. (6)	110¾	112¾	109¾	112¾	+ 1¾	112¾	113
1,400	1,400	1,400	Colum. Graphoph.	2¾	3	2¾	3	+ ¼	2¾	3
19¾	19¾	800	Com. Tob. Sec. (6)	19¾	19¾	19¾	19¾		19¾	20
1,400	1,400	1,400	Comm'l Cigar	107	107	107	107	— 1	107	108
12,600	127¾	12,600	Consol. Gas (8)	130¾	130¾	128¾	128¾	— 1¾	128¾	128¾
2,500	10	2,500	Consol. Textile	10¾	10¾	10	10	— ¾	10	10¾
2,000	87	2,000	Continental Can	87	88	87	88	— ¾	87¾	88
116	113¾	600	Corn Pr. Ref. (16)	113¾	116	113¾	116	— ¾	116	116¼
6,700	90¼	6,700	Corn Prod. (4)	90¼	92¾	90¼	92¾	+ 2¾	92¾	92¾
102	101¾	400	Cosden Co. pf. (7)	101¾	102	101¾	102		101¾	102
6,500	87¾	6,500	Crucible Steel	87¾	89¾	87¾	89¾	+ 2	89¾	89¾
24¾	23¾	5,300	Cuban Am. Sugar	23¾	24¾	23¾	24¾	+ ¾	24¾	25
97	97	100	Do pf. (7)	97	97	97	97		97	98
19¾	8¾	1,900	Cuba Cane Sugar	13¾	14¼	13¾	14¼	+ ¾	14¼	14¾
41¾	15¾	400	Cuba Cane Sug. pf.	39¾	39¾	39¾	39¾	— 1¾	39¾	40
65¾	43	1,800	Davison Chemical	51¾	51¾	49¾	50¾	— 1¾	50¾	51
24¾	21¾		De Beers Mines	21¾	21¾	21¾	21¾	— ¾	21¾	21¾
127¾	118¾	100	Delaware & Hud. (9)	118¾	118¾	118¾	118¾	— 1¾	118¾	119
137	110¾	1,300	Del., Lack. & W. (50)	135¾	137	135¾	137	+ 1¾	137	137¾
37¾	19¾	1,600	Dome Mines (2)	36¾	38¾	36¾	37¾	+ 1¾	37¾	38
156¾	115	1,300	Du Pont de Nem. (6)	145	148¾	145	148¾	+ 3¾	148¾	149
97½	80	100	Do deb. (6)	88¾	88¾	88¾	88¾	— ¾	88	88
85¾	70	1,300	East. Ku. (6)	84¾	85¾	84¾	85¾	+ ¾	85¾	86
109¾	89¾	9,400	Elec. Storage Bat. (6)	89¾	96¾	89¾	96¾	+ 6¾	96¾	96¾
76¾	76¾		Elec. Horn Coal	100	100	100	100		100	100
89¾	76¾	900	Endi.-Johnson (8)	76¾	84¾	76¾	84¾	+ 7¾	84¾	85
7	7	1,900	Erie	7	7	7	7		7	7¾
25¾	17¾	400	Erie 1st pf.	17¾	18¾	17¾	18¾

STANDARD OIL ISSUES

WE DEAL IN

Vacuum Oil
Ohio Oil Co.
Solar Refining
Prairie Oil & Gas
Standard Oil of Ohio
Standard Oil of Kansas
Standard Oil of New York

CARL H. PFORZHEIMER & CO.
Dealers in Standard Oil Securities
25 Broad Street New York
Phones: Broad 4860-1-2-3-4

RIGHTS

Amer. Telephone Rts.
Ches. & Ohio Rts.
Ches. & Ohio 6½% Pfd.
N. Y. Air Brake Rts.
N.Y.A.B. Class A Stk.
Union Oil Rts.
Phillips Pete. Wrnts.
Va.-Car. Chem. Wrnts.
Prod. & Ref. Wrnts.

Amer. Tobacco Scrip

SPECIALISTS IN RIGHTS AND SCRIPS

McDONNELL & Co.
Members New York Stock Exchange
120 Broadway Tel. Rector 7800

City of New York
Coupon 4¼% Gold Bonds

Due April 15, 1972

Exempt from Federal and New York State Income Taxes.

Legal Investment for Savings Banks and Trust Funds in New York State.

Price Upon Application

Blake Brothers & Co.
Founded 1858
5 Nassau St. New York 111 Devonshire St. Boston
Tel. Rector 0394 Tel Main 5206
Members | New York Stock Exchange | Boston Stock Exchange

Bonds for Conservative Investment

Municipal
Utility
Industrial
Foreign

Clark Williams & Co.
Investment Securities
160 Broadway
New York
Telephones: Cortlandt 3893-3893

Exempt from all Federal Income Taxes
Tax Exempt in New Jersey

$200,000
Town of Kearny, N. J.
4¾% Coupon Bonds
Due June 1, 1925-1952

$40,000
Hackensack, N. J.
5% Coupon Bonds
Due Mar. 1, 1926-1936

Prices to yield 4.25%

Rutter & Co.
14 Wall St. NEW YORK
37 Lewis St. HARTFORD

BONDS ON STOCK EXCHANGE

TUESDAY, SEPT. 26, 1922.

	1922.	1921.	1920.	1919.	1918.
Day's sales:					
Liberty bonds	$7,258,700	$15,930,750	$17,424,700	$10,104,500	$5,804,000
Other domestic bonds	6,578,500	4,403,000	3,854,500	1,613,000	1,469,000
Foreign bonds	1,654,000	1,294,000	1,225,000	889,000	1,562,000
Total all bonds	$14,491,200	$21,627,750	$22,504,200	$12,606,500	$8,835,000
Year to date:					
Liberty bonds	$1,296,402,572	$1,394,832,525	$2,070,067,265	$1,859,596,915	$834,362,000
Other domestic bonds	1,422,571,005	648,226,500	444,501,585	384,855,985	209,455,000
Foreign bonds	464,578,800	231,274,700	191,415,100	169,694,600	187,810,000
Total all bonds	$3,183,552,377	$2,274,333,725	$2,705,983,950	$2,414,147,500	$1,231,627,000

UNITED STATES GOVERNMENT WAR LOANS.

Range Since Date of Issue. High.	Date.	Low.	Date.	Range. '22. High.	Low.	Sales.	Issue.	Open.	High.	Low.	Last.	Net Ch'ge.	Closing. Bid.	Asked.	Yield.
102.50	May 22,'19	98.00	June 2,'21	101.68	94.84	243	Liberty 3½s, 1932-47	101.22	101.26	101.12	101.14	—.12	101.14	101.22	3.40
101.40	Sep. 22,'22	96.14	July 11,'21	101.40	94.82	2	Liberty 3½s, registered	101.00	101.00	101.00	101.00	—.14	...	...	...
101.32	July 28,'22	93.00	May 19,'20	101.68	95.70	...	Lib. 1st conv. 4s, 1932-47	...	...	...	...	...	100.10	100.70	3.92
101.30	July 25,'22	93.50	May 19,'20	101.62	97.30	...	Lib. 1st conv. 4s, reg.	...	...	...	...	...	...	...	...
100.80	July 24,'22	91.40	May 20,'20	100.80	96.50	10	Lib. 2d 4s, 1927-42	99.96	100.00	99.96	100.00	—.06	100.00	100.14	4.00
100.54	July 22,'22	91.56	May 21,'20	100.54	96.50	...	Lib. 2d 4s, registered	...	...	...	...	...	...	...	...
102.60	July 13,'22	94.00	June 4,'20	102.60	96.50	...	Lib. 1st 4¼s, '32-47	...	...	...	...	...	100.00	101.00	...
101.78	July 20,'22	94.00	May 21,'20	101.78	96.00	22½	Lib. 1st cv. 4¼s, '32-47	100.54	100.60	100.36	100.36	—.32	100.36	100.36	4.38
101.40	July 24,'22	94.60	July 30,'19	101.40	95.86	6	Lib. 1st cv. 4¼s, reg.	100.50	100.50	100.50	100.50	+.10	...	...	...
101.00	July 24,'22	91.40	May 30,'20	101.00	94.68	8,111¼	Lib. 2d cv. 4¼s, '27-42	100.02	100.02	99.98	100.00	—.02	100.00	100.02	4.25
100.90	July 25,'22	93.50	May 19,'20	100.90	96.62	83	Lib. 2d cv. 4¼s, reg.	99.96	99.98	99.88	99.88	—.08	...	...	...
101.00	July 20,'22	85.60	Dec. 29,'20	101.00	94.74	1,156¼	Lib. 3d cv. 4¼s, 1928	100.02	100.10	99.98	100.02	...	100.02	100.04	4.28
100.86	July 25,'22	82.00	May 10,'20	101.02	96.70	7	Lib. 3d 4¼s, reg.	99.92	99.94	99.88	99.88	—.18	...	...	...
101.88	July 27,'22	93.44	May 20,'20	101.86	95.88	1,821	Lib. 4th 4¼s, 1933-38	100.26	100.32	100.18	100.20	—.06	100.16	100.20	4.20
101.62	July 26,'22	82.00	May 10,'20	101.62	96.70	1,821	Lib. 4th 4¼s, reg.	100.08	100.10	100.04	100.10	—.18	...	...	...
100.62	July 27,'22	100.20	Sep. 1,'22	100.62	100.20	2994	Victory 4¾s, called	100.28	100.30	100.26	100.26	—.02	100.30	100.32	3.40
100.50	July 27,'22	100.10	Aug. 1,'22	100.50	100.10	6	Victory 4¾s, called, reg.	100.16	100.16	100.10	100.10	—.06	...	...	...
100.32	May 20,'22	94.70	May 20,'20	100.32	100.02	2544	Victory 4¾s, 1923	100.04	100.06	100.02	100.04	—.02	100.02	100.06	3.75
100.00	Apr. 6,'22	94.68	May 21,'20	100.00	99.84	3	Victory 4¾s, reg.	100.00	100.00	100.00	100.00	+.04	...	...	...

FOREIGN BONDS.

Argentine 6s 1 ... 81½ 2 ... 81 temp 7s 24 ... 103 1 ... 103¾ 1 ... 103¾ 1 ... 101½ 2 ... 102¼ Chinese Ry 5s 2 ... 53½ 52 ... 52 City of Berne 6s 2 ... 114 2 ... 114½ City of Bord 6s 1 ... 80½ 1 ... 80½ 1 ... 80½ 1 ... 80½ 1 ... 80½ City of Copenhagen 5½s 6 ... 93 2 ... 93½ 2 ... 93¾ 2 ... 93 2 ... 93 City of Greater Prague 7½s int ctfs 1 ... 83½ 1 ... 83 5 ... 83 City of Lyons 6s 9 ... 80½ 1 ... 80½ 10 ... 80½ 15 ... 80½

City of Marseilles 6s 1 ... 80½ 1 ... 80½ 3 ... 80½ 3 ... 80½ 1 ... 80½ 1 ... 80½ City of Monte-video tem s f 8s 5 ... 93¼ 1 ... 93 1 ... 93 5 ... 93 1 ... 93 1 ... 93 2 ... 93 1 ... 93¼ City of Porto Alegre s f 8s int ctfs 1 ... 101½ 1 ... 101½ City of Rio ev Janeiro s f 8s 1946 1 ... 89¾ 1 ... 89¾ 1 ... 89¾ 1 ... 89¾ 1 ... 89¾ City of Salvador temp 6s 1 ... 77½ 1 ... 77½ City of San Paulo s f 8s Int rets 4 ... 102½ 1 ... 101¾ 1 ... 101¾ 1 ... 102 City of Stockholm 5s 1 ... 99 pur mon 5s 12 ... 94 s f 6s 19 ... 100¾ 2 ... 100½ 1 ... 100 1 ... 100 2 ... 100 2 ... 100 1 ... 100 4 ... 100 1 ... 100 1 ... 100 1

Missouri, Kansas & Texas
Old and new issues and scrip

Registered Bonds—all issues.
Tol., Walhonding Valley & O. 4s
Wheeling Terminal Railway 4s
Illinois Central Traction 5s
"Panhandle" 3½s, 4s, 4½s
Railroad Securities Co. 4s
"New Haven" 3½s, 4s & 6s

Specialists in
"Baby" Bonds
$100 & $500 pieces
All Issues
Foreign Bonds
Liberty Bonds
Coupon Registered
All issues and denominations
Hartshorne & Battelle
Members New York Stock Exchange
25 Broad St. New York
TELEPHONE BROAD 7740

BONDS FOR INVESTMENT

CALLAWAY FISH & CO.
Members N.Y. Stock Exchange
37 WALL STREET
NEW YORK

Securities for Investment
Railroad
Public Utility
Industrial

LOW, DIXON & CO.
MEMBERS N. Y. STOCK EXCHANGE
37 Wall Street New York
Telephone Hanover 4175

We Specialize In
New York City Bonds
New York State Bonds
Federal Land Bank Farm Loan Bonds
Bull & Eldredge
Members New York Stock Exchange
20 Broad Street
New York
Telephone RECTOR 8460

Called Bonds

THE CHARCOAL IRON COMPANY OF AMERICA will, on November 1, 1922, redeem $101,500 of its First Mortgage Gold Bonds at
113.75
and accrued interest

List of numbers drawn for redemption will be available on the 29th of September.

P. W. CHAPMAN & CO. INC.
115 Broadway 118 So. LaSalle St.
New York Chicago

BANKERS HERE BUY PONCE BOND ISSUE

W. R. Compton & Co. Obtain $1,375,000 Serial 5s on a Bid of 103.48.

MORE MUNICIPAL OFFERS

Montgomery (Ala.) School Bonds Selling to Yield 4.60 Per Cent. —Birmingham Securities.

An issue of $1,375,000 serial 5 per cent. bonds, maturing in an average of ten years, of Ponce, Porto Rico, was awarded yesterday to William R. Compton Co. on a bid of 103.48. The second highest proposal, submitted by the National City Co., was 103.14. There were five bids for the issue and the lowest was 101.53. The bonds are guaranteed, principal and interest, by Porto Rico and are payable in New York.

R. M. Grant & Co., Inc., are offering $250,000 City of Montgomery, Ala., 5 per cent. school bonds, due July 1, 1952, at 106½ and interest, to yield about 4.60 per cent.

Caldwell & Co. are offering $100,000 City of Birmingham, Ala., 5½ per cent. public improvement bonds, dated Sept. 1, 1922, and due Sept. 1, 1932, optional 1924-28, $20,000 annually, at a price to yield about 4.70 per cent. The bonds are redeemable at 102½ and interest.

Morey & Co. are offering $90,000 Daniels County, Mont., 6 per cent. general obligation bonds at prices to yield 5.15 per cent.

The Virginia-Carolina Chemical Co. announces that it will redeem all outstanding 12-year 7½ per cent. sinking fund gold bond debentures, dated Nov. 1, 1920, on or before Nov. 1 next. Payment will be made at the Guaranty Trust Co. at 105 per cent. and accrued interest to date of redemption.

The Carnation Milk Products Company will redeem all of its outstanding 8 per cent. sinking fund 7 per cent. convertible gold notes, dated May 1, 1920 on Nov. 1. Holders are requested to deposit their notes for payment of principal and accrued interest at the Continental & Commercial Trust & Savings Bank, Chicago, the National Bank of Commerce, New York, the Bank of California, San Francisco, or the Dexter Horton National Bank, Seattle.

The United States Mortgage & Trust Company, as trustees under the first and consolidated trust mortgages of the International Salt Company has on hand $70,082 as a payment to the sinking fund for the purchase of bonds of this issue. Tenders of the bonds for purchase at 105, at the office of the company prior to noon, Oct. 11, has been requested.

The Guaranty Trust Company, announces that upon surrender of interim receipts covering Kingdom of Norway 6 per cent. internal loan bonds of 1921 to 1931, it is prepared to deliver deposit certificates with coupons due Oct. 1, 1922 and subsequent attached.

Ladenburg, Thalman & Co., announce that the new $2,500 000 Sheffield Farms Company, Inc., first and refunding mortgage 6½ per cent. gold bonds have been largely over-subscribed.

H. L. Allen & Co., and Keane, Higbie & Co., are offering $110,000 City of Stamford, Conn., 4½ per cent. coupon bonds, dated Aug. 1, 1922, and due serially Aug. 1, 1923 to 1944, at prices to yield 3.85 per cent.

NEW YORK CITY BONDS.

	Yesterday. Bid.	Yesterday. Ask.	Monday. Bid.	Monday. Ask.
4½s, December, 1971	108¼	109	108¼	109
4½s, July, 1967	108	109	108¾	109
4½s, June, 1965	108	109	108¾	109
4½s, March, 1965	108	109	108¼	108¾
4½s, November, 1937	107¼	108¼	107¼	108¼
4½s, May, 1957	107¼	108¼	107½	108½
4½s, April, 1972	103½	104½	103¾	104¾
4½s, April, 1966	103	104	103¼	104
4½s, March, 1964	103	104	103¼	104
4½s, March, 1962	103	104	103¼	104
4½s, March, 1960-30	100¾	101½	101	
4s, November, 1958	99¾	100½	100	
4s, May, 1959	99¾	100½	100	
4s, May, 1957	99½	100¾	100	
4s, November, 1956	99½	100¼	99¾	
4s, November, 1955	99¼	100¼	99¾	
4s, November, 1936	99¼	100¼	99¼	
3½s, May, 1954	91½	93½	92	
3½s, November, 1954	91¾	93½	91½	
3½s, November, 1955	91½	93½	92	

The following are quoted on a percentage basis:

3½s, 1940-1949	4.15	3.85	4.10
3½s, 1928-1930	4.25	4.00	4.25
3½s, 1922-1924	4.25	3.15	4.23
3s, 1926-1930	4.35	4.10	4.35
3s, 1922-1925	4.30	4.00	4.30
4½s, 1923-1926	4.15	...	4.20
4½s, 1927-1931	4.15		4.20

SILVER BULLION.

Bar silver in London unchanged at 35⅜d. New York price for domestic silver was quoted yesterday at 98⅛c per ounce, the Mint price; foreign silver ⅛c lower, at 69⅝c.

Range for 1922.

London	37⅜d May 22	32¼d Feb. 28	
New York	73⅝c May 22	62¾c Feb. 28	

Range for 1921:

London	43¾d Sep. 27	80¼d Mar. 5	
New York	73⅝c Oct. 17	52⅝c Mar. 5	

BONDS ON STOCK EXCHANGE

Continued from Page Twenty-five.

DOMESTIC BONDS.

5....66			
Tide Water Oil 6½s			
1....103½			
19....103¾			
4....103¾			
1....103¼			
Tobacco Prod s f 7s			
4....106			
2....106½			
5....105⅞			
2....106			
5....105⅞			
Toledo Edison 1st 7s			
1....107¼			
8....107¾			
1....107⅝			
Tol. St L & W 4s			
1....76½			
2....76¾			
Tol Trac, Lgt & Pwr temp 6% notes			
20....99½			
6....99⅝			
2....100			
Un'n Bag & P 1st 6s, Sr A interim ctfs			
1....100⅝			
15....100⅝			
1....100			
Union Pacific 1st 4s			
2....94½			
5....94¾			
1....94½			
10....94⅝			
5....94¼			
3....94½			
conv 4s			
5....95⅜			
1st & ref 4s			
10....88⅝			
6s			
2....105			
Union Tank C equipm't 7s			
1....103⅝			
1....103¼			
United Drug conv 6s			
1....112			
1....111¼			
4....112			
1....111¼			
1....111¾			
1....111¾			
United Fuel Gas 6s			
1....90			
1....91½			
United Rys			

of St L 4s			
3....64			
Un Rys Inv 5s			
Pittsb Issue			
11....80¾			
US Hoffman M deb 8s			
1....104½			
1....104½			
US R & Imp 5s			
4....98			
U S Rubber 1st & ref 5s			
8....90½			
4....90⅝			
8....90¾			
9....67			
2....90⅞			
10....90¾			
1....90½			
5....90¾			
3....90½			
7s			
1....102½			
7½s			
5....107¼			
1....107			
US Stl s f 5s			
2....103⅝			
1....103½			
1....103⅝			
23....103½			
1....103½			
2....103½			
3....103¾			
1....103½			
8....103¾			
UtahPrs Lt 6s			
3....93⅝			
1....93¾			
Verdigris V 5s			
1....98			
Va-Car Chem conv deb 6s			
1....100¼			
s f 7s, Ser A intrm rcts			
11....88½			
1....94¼			
1....96⅜			
s f cv 7½s with warrts			
9....96⅝			
deb 7½s temp ctfs			
17....98¾			
5....103¼			
2ctf..104⅞			
Vgn Ry 1st 5s			
4....98½			
1....99			
3....99¼			
7....93½			
5....96			
Va SW con 5s			
1....96½			
Wabash 1st 5s			
11....89⅜			

5....100⅝			
1....100½			
2d 5s			
2....92½			
Oma div 3½s			
5....71			
Warner Sugar 1st s f 7s			
7....103			
5....103¼			
3....102⅞			
West Md 4s			
3....67¼			
2....67¼			
3....67¼			
9....67			
Westn Pac 5s registered			
1....84½			
West Un fund &real est 4½s			
14....94			
6½s			
8....112			
2....112¼			
25....112			
West E&M 7s			
1....106			
2....107⅜			
1....107½			
2....107⅝			
1....106			
Wheel & L E 1st con 4s			
1....75			
ref 4½s,SerA			
5....68⅝			
Wickwire-Sp Steel s f 7s			
2....99⅞			
Wils & E 1st			
1....86½			
1....67			
2....68			
Wil&Co 1st 6s			
1....101⅝			
1....101⅜			
1....101¾			
1....101⅜			
5....101⅝			
conv s f 8s			
17....98⅜			
5....98⅜			
temp cv 7½s			
4....107			
9....107⅛			
17....107			
Winchest Rep Arms 7½s			
2....104			
2....104½			
2....103⅝			
WisCen gen 4s			
10....85⅛			

MARKET AVERAGES.

STOCKS.
YESTERDAY'S RANGE.

	High.	Low.	Last.	Net Ch'ge.
25 railroads	93.13	97.46	97.77	— .48
25 industrials	108.27	104.86	105.73	— .06
50 stocks	87.29	86.16	86.75	— .58

DAILY RANGE OF 50 STOCKS.

	High.	Low.	Last.	Net Ch'ge.
Sept. 25	87.50	86.93	87.27	+ .11
Sept. 22	87.23	86.00	86.80	+ .06
Sept. 21	88.61	86.63	86.73	—1.47
Sept. 20	88.60	87.98	88.19	+ .10
Sept. 19	88.35	87.04	88.09	+ .79

MONTHLY RANGE OF 50 STOCKS.

Sep.	High.		Low.		Last.
*1922	90.23	Sep. 11	86.00	Sep. 23	86.75
1921	66.94	Sept. 14	61.12	Sep. 1	65.44
1920	94.36	Sep. 20	79.24	Sep. 1	80.63
1919	93.53	Sep. 30	80.51	Sep. 11	82.79
1918	74.22	Sep. 4	70.38	Sep. 18	72.94
1917	76.75	Sep. 4	71.84	Sep. 18	74.05

YEARLY RANGE OF 50 STOCKS.

*1922	90.23	Sep. 11	68.21	Jan. 10	86.75
†1921	73.13	May 6	58.35	June 21	64.70

Full Years.

1921	73.13	May 6	58.35	June 21	64.70
1920	94.01	Apr. 8	67.20	Dec. 22	67.96
1919	93.42	Oct. 31	69.73	Jan. 21	79.89
1918	80.16	Nov. 12	64.32	Jan. 15	72.39
1917	100.46	Jan. 4	67.47	Dec. 20	65.89

BONDS.
YESTERDAY'S CLOSE.

	—Net Change— Day.	Month.	Year.
40 issues	82.03	.17	—.48	+10.83

DAILY RANGE OF BONDS.

Sep. 25	82.20	— .24	Sep. 14	82.38	+.15
Sep. 23	82.44	— .08	Sep. 15	82.23	+.10
Sep. 22	82.47	— .07	Sep. 12	82.15	—.15
Sep. 21	82.54	+.13	Sep. 11	82.28	—.06
Sep. 19	82.35	+.05	Sep. 8	82.34	+.06
Sep. 18	82.30	—.14	Sep. 8	82.28	+.08
Sep. 16	82.44	+.10	Sep. 7	82.25	+.08
Sep. 15	82.34	—.08	Sep. 6	82.22	—.02

YEARLY RANGE OF BONDS.

*1922	82.54	Aug. 22	75.01	Jan. 1	82.03
†1921	71.87	Sep. 26	67.56	June 20	71.71

Full Years.

1921	76.31	Nov. 29	67.56	June 20	78.37
1920	73.18	Oct. 21	69.57	May 31	83.44
1919	79.05	June 2	71.05	Dec. 15	72.66
1918	82.66	Nov. 12	75.03	Sep. 27	76.76
1917	89.47	Jan. 20	74.24	Dec. 28	76.46

*To date. †To corresponding date last year.

FOREIGN EXCHANGE

Sterling Weak With Francs and Lire Firm — Continentals Hold Without Change.

European exchanges were irregular yesterday, sterling giving way under pressure of heavy offerings of commercial bills and showing a loss at one time of more than a cent at $4.40¼, The market later rallied to a final rate of $4.41¼.

French and Italian were strong and higher, while Holland, German, Belgian and other Continentals held fairly well around previous closing.

In the subjoined table the quotation on sterling represents dollars and decimals of a dollar; all others represent cents and decimals of a cent. Quotations preceded by the decimal mark indicate a price measured in fractions of a cent:

TUESDAY, SEPT. 26, 1922.

Range of Rates, Sight Exchange.

	High.	Low.	Final.	Monday's Final.
LONDON	$4.41½	$4.40½	$4.41¾	$4.41⅜
PARIS	7.63½	7.61¼	7.63½	7.61¼
ROME	4.30	4.27	4.29½	4.23
AMSTERDAM	38.78	38.71	38.71	38.70
BERLIN	.07	.06⅝	.06⅝	.07⅛
MADRID	15.28	15.22	15.23	15.31

CLOSING RATES.

Parity of exchange is given as reported by the United States Mint, except in countries with a silver standard, where parity fluctuates with the price of silver.

Europe.

	Tuesday.	Monday	Week Ago.	Year Ago.
STERLING—Par $4.86½ per sovereign.				
Demand	$0.41¾	$4.41⅝	$4.42⅜	$3.72½
Cables	4.41⅝	4.41¾	4.42⅝	3.73⅝
Com., 60 days	4.38¾	4.39¾	4.39⅞	3.69
Com.; 90 days	4.37⅞	4.38¾	4.39⅛	3.67⅝
FRANCE—Par 19.3 cents per franc.				
Demand	7.63½	7.61¼	7.60	7.12½
Cables	7.64	7.61¾	7.60½	7.13
ITALY—Par 19.3 cents per lira.				
Demand	4.29½	4.23	4.19½	4.12½
Cables	4.30	4.23½	4.20	4.13
BELGIUM—Par 19.3 cents per franc.				
Demand	7.20½	7.18½	7.18	7.04½
Cables	7.21	7.19	7.18½	7.05
GERMANY—Par 23.8 cents per mark.				
Demand	.06⅝	.07¼	.07	.81⅛
Cables	.07⅜	.07⅝	.07½	.82
AUSTRIA—Par 20.3 cents per crown.				
Demand	.0014	.0014	.0014	.07
Cables	.0060	.0060	.0060	.07½
CZECHOSLOVAKIA—Par 20.3 cents per crown.				
Demand	3.00	3.15	3.20	1.03
Cables	3.10	3.16	3.21	1.04
DENMARK—Par 26.8 cents per krone.				
Demand	20.80	20.78	20.82	17.80
Cables	20.82	20.80	20.84	17.85
FINLAND—Par 19.3 cents per finmark.				
Demand	2.21	2.22	2.17	1.55
Cables	2.22	2.23	2.18	1.56
GREECE—Par 19.3 cents per drachma.				
Demand	2.65	2.72	2.25	5.00
Cables	2.68	2.75	2.28	5.05
HOLLAND—Par 40.2 cents per florin.				
Demand	38.71	38.70	38.64	32.10
Cables	38.76	38.74	38.68	32.12
HUNGARY—Par 20.3 cents per crown.				
Demand	.04⅛	.04	.04⅛	.15
Cables	.04⅜	.04½	.04⅜	.15½
JUGOSLAVIA—Par 20.3 cents per crown.				
Demand	.54½	.54½	.53½	.46
Cables	.54⅝	.55	.54	.46½
NORWAY—Par 26.8 cents per krone.				
Demand	16.92	16.91	17.10	12.60
Cables	16.94	16.93	17.12	12.65
POLAND—Par 23.8 cents per mark.				
Demand	.0118	.0127	.0134	.01⅜
Cables	.0128	.0137	.014	.02¼
RUMANIA—Par 19.3 cents per leu.				
Demand	.61⅜	.64	.60	.70
Cables	.62¼	.64½	.60½	.80
SERBIA—Belgrade: Par 19.3 cents per dinar.				
Demand	1.37	1.38	1.34	1.90
Cables	1.39	1.39	1.35	1.91
SPAIN—Par 19.3 cents per peseta.				
Demand	15.23	15.31	15.15	4.12½
Cables	15.24	15.32	15.16	4.13
SWEDEN—Par 26.8 cents per krona.				
Demand	26.43	26.46	26.42	22.40
Cables	26.45	26.48	26.45	22.45
SWITZERLAND—Par 19.3 cents per franc.				
Demand	18.66	18.69	18.94	17.30
Cables	18.69	18.70	18.65	17.32

Far East.

CHINA—Cents per silver dollar for Hongkong; per tael for Shanghai and Peking.					
Hongkong, demand	57.25	57.25	57.25	56.00	
Hongkong, cables	57.375	57.375	57.375	56.10	
Peking, demand	80.875	80.875	80.875	86.50	
Shanghai, demand	76.875	76.875	77.25	82.50	
Shanghai, cables	77.00	77.00	77.375	83.00	
INDIA—Calcutta: Cents per rupee, nominally stabilized at one-tenth of a pound sterling.					
Demand	28.50	28.50	28.50	28.25	
Cables	28.625	28.625	28.625	28.50	
PHILIPPINE ISLANDS—Manila: Par 50 cents per silver peso.					
Demand	50.00	50.00	50.00	49.00	
Cables	50.25	50.25	50.25	49.25	
JAVA—Par 40.2 cents per florin.					
Demand	38.875	38.875	37.75	32.75	
JAPAN—Par 49.8 cents per yen.					
Demand	48.00	48.06	48.00	48.125	
Cables	48.125	48.18	48.125	48.375	

South America.

ARGENTINA—Par 42.44 cents per Argentine paper dollar.					
Demand	35.50	35.40	35.65	32.875	
Cables	35.55	35.45	35.70	33.00	
BRAZIL—Par 32.45 cents per paper milreis.					
Demand	12.00	12.05	12.45	13.125	
Cables	12.05	12.10	12.50	13.25	
CHILE—Par 25 cents per paper peso.					
Demand	13.97	14.09	13.63	11.56	
Cables	14.00	14.05	13.68	11.61	
PERU—Par $4.8665 per pound.					
Checks	4.09	4.00	4.08	3.62	
Cables	4.10	4.10	4.09	3.65	
URUGUAY—Par $1.0342 per gold peso.					
Demand	79.03	79.03	79.05	68.89	
Cables	79.23	79.26	79.26	68.73	

Canada.

MONTREAL—Par 100 cents per Canadian dollar.				
Demand	100	100	99.96	99.6

Russian Currency.

Prices for pre-revolution Russian ruble notes were as follows:
Par 51.40 cents per ruble.

	Bid.	Asked.
100 ruble notes, per ruble	.10	.15
50 ruble notes, per ruble	.09½	.09⅝

DENY DISSENSIONS OVER STEEL MERGER

Federal Trade Commission's Suit Starts Rumors in Financial District.

PLANS MAY BE MODIFIED

Changes Forecast in Consolidation of Midvale, Republic and Inland Companies.

The recent filing of a complaint against the proposed three-company steel merger involving Midvale Steel and Ordnance, Republic Iron and Steel and Inland Steel Companies by the Federal Trade Commission has resulted in the circulation of many rumors in the financial district to the effect that dissension had arisen among the officials of the various companies involved. The reports brought forth a denial from those interested in the consolidation.

A prominent figure in the contemplated merger admitted yesterday that the complaint filed by the Federal Trade Commission had placed new obstacles in the way of consummating the deal. This, it was said, was entirely unexpected and daily conferences were dealing with the new situation. These conferences are working on a plan acceptable to the Trade Commission, and, while no official details were given out, it was intimated that there might be some modifications of the original plan of consolidation. Just what modifications will develop are being kept secret, but in financial circles the belief prevails that the changes will have to do chiefly with the financial structure of the larger company, known as the North American Steel Company.

In connection with the filing of the complaint against the merger, the Federal Trade Commission has given the sponsors of the proposed consolidation another opportunity to present their case. This hearing has been set for Oct. 20, at which time the bankers interested will be required to show cause, through their attorneys, why the consolidation should be approved. At that time, it is expected, the contemplated modifications of the new plan will be made public.

The annual meeting of the stockholders of the Midvale Steel and Ordnance Company will be held on Oct. 3. Proxies to be voted at this meeting are being solicited by the company. It was said that the proposal to merge with the Republic and Inland companies would not be discussed at this meeting. The plan will not be presented to stockholders until the complete terms have been agreed upon.

FOREIGN STOCK MARKETS.

Business Dull at London—Government Bonds Lower at Paris.

LONDON, Sept. 26.—Trading was dull on the Stock Exchange today. Gilt-edged securities were weaker and oil shares easier. British industrials were quiet. Old 2½ per cent. consols, 56⅝; British 5 per cent. war loan, 99⅛, both unchanged; 4½ per cent. war loan, ¼ lower at 96¾.

Rand Mines, unchanged at 2⅝; De Beers Mining, ⅛ lower at 11⅝.

PARIS, Sept. 26.—Prices moved irregularly on the Bourse today. Three per cent. rentes, 20 centimes lower at 61 francs 75 centimes; 5 per cent. war loan, 20 centimes lower at 77 francs.

Exchange on London, 38 centimes higher at 67 francs 99 centimes per sovereign; American dollars were quoted at 13 francs 14 centimes, against 13 francs yesterday.

Abitibi Power Resumes Dividends.

Directors of the Abitibi Power and Paper Company have resumed dividend payments on the common stock, according to advices received in Wall Street from Montreal. A dividend of $1 a share has been declared, this being the first payment made by the company since June, 1921, when dividends at the rate of $1.50 a share quarterly were being paid.

BID AND ASKED QUOTATIONS

FOREIGN ISSUES.

Closing quotations for Government and municipal bonds issued in this country and in American currency values:

	Bid.	Asked.
Argentine 5s, 1909 M. & S.	81	82½
Argentine 7s, 1927 F. & A.	102	102¼
Belgium 6s, 1925 J. & J.	99½	100
Belgium 7½s, 1945 A. & D.	104¾	105
Belgium 8s, 1941 F. & A.	103	103½
Brazil Cent. Rys. 7s, 1952 J. & D.	91	92
City of Bergen 8s, 1945 M. & N.	109	110
City of Berne 8s, 1945 M. & N.	114	115
City of Bordeaux 6s, 1934 M. & N.	80½	81
City of P. Alegre 8s, '61 J. & D.	101½	102½
U. S. of Brazil 8s, 1941 J. & D.	102½	102¾
Dom. of Canada 5s, 1926 A. & O.	99½	100
Dom. of Canada 5½s, 1929 F. & A.	101½	101¾
Dom. of Canada 5s, 1931 A. & O.	99¾	99⅞
Dom. of Canada 5s, 1952 M. & N.	99¼	99½
Holland-Am. Line 6s, '47 M. & N.	89	89½
Rep. of Chile 8s, 1941 F. & A.	104	104½
Rep. of Chile 8s, 1926 A. & O.	102½	102¾
Rep. of Chile 8s, 1946 M. & N.	104	104½
Chinese Govt. 5s, 1951 J. & D.	52	53
City of Christiania 8s, 1945 A. & O.	109	110
City of Copen. 5½s, 1944 J. & J.	92½	93
City of Montevideo 7s, '52 M. & N.	93¼	94
Czechoslovak Rep. 8s, '51 A. & O.	93½	94
Rep. of Bol. s. f. 8s, '47 M. & N.	97¼	97⅝
Rep. Cuba ext. 5s, 1944 M. & S.	96	..
Rep. Cuba ext. 5s, 1949 F. & A.	90	..
Rep. Cuba ext. 4½s, 1949 F. & A.	85	..
Denmark 8s, 1945 J. & J.	110½	110¾
Denmark 6s, 1942 J. & J.	99	99¼
Danish Mun. 8s, A, 1946 F. & A.	..	109½
Dan Mun 8s, B, 1946 F. & A.	..	109½
Dutch East Indies 6s, 1947 J. & J.	95	95¼
Dutch East Indies 6s, 1962 M. & S.	95	95¼
Fram. Ind. & Dev. 7½s, '42 J. & J.	94½	95¼
French Gov. 7½s, 1941 J. & D.	96½	96¾
French Govt. 8s, 1945 M. & S.	100	100¼
Italy 6½s, 1925 F. & A.	96	96½
Japanese 4s, 1931 J. & J.	80¾	81
Japanese 4½s, 1925 F. & A.	83½	83¾
Japanese 4½s, 2d ser. '25 J. & J.	82¼	82½
Jurgens U. M. Wks. 6s, '47 J. & J.	81½	82
City of Lyons 8s, 1934 M. & N.	80½	81
City of Marseilles 6s, 1934 M. & N.	80½	81
U. S. of Mexico 4s, 1954 J. & D.	40	40½
U. S. of Mexico 5s, 1945 Q. Jan.	54¾	55
Mex. Irrigation 4½s, 1943 M. & N.	35	38
King. of Neth. 6s, 1972 M. & S.	94½	94¾
King. of Norway 8s, 1946 A. & O.	111¼	112
Paris, Lyons-Med. 6s, 1958 F. & A.	74¾	75¼
State of Queensl'd 6s, 1947 F. & A.	103	..
State of Queensl'd 7s, 1941 A. & O.	108½	108⅝
State of Rio Grande do Sul 8s, 1946 A. & O.	101¼	101⅝
Rio Janeiro 8s, 1947 A. & O.	100½	100¾
Dominican Rep. 8s, 1958 F. & A.	96¾	..
Dominican Rep. 5½s, 1942 M. & S.	91	..
State of Sao Paulo 8s, '36 J. & J.	102½	103
City of Sao Paulo 8s, '52 M. & N.	101¾	102
Dept. of the Seine 7s, 1942 J. & J.	88	88½
King. of Sweden 6s, 1939 J. & D.	104¼	104¾
Swiss Confed. 8s, 1940 J. & J.	121½	122
City of Tokio 5s M. & S.	71¾	71⅞
Rep. of Uruguay 8s, 1946 F. & A.	106	107
City of Zurich 8s, 1945 A. & O.	114	114½
Un. K. 5s, 1926 F. & A.	106⅝	106¾
Un. K. 5½s, 1937 F. & A.	102	102½
U. S. S. Copen. 6s, 1947 J. & J.	94½	95

U. S. GOVERNMENT PREWAR LOANS.

Closing quotations for Government bonds:

	Bid.	Asked.
2s, r, 1930	103⅛	
2s, c, 1930	103⅛	
3s, r, 1946	93½	95½
3s, c, 1946	93½	95¼
4s, r, 1925	104¼	
4s, c, 1925	104¼	
Pan 2s, r, 1936	103	103⅛
Pan 2s, c, 1936	103	103⅛
Pan 2s, r, 1938	103	103⅛

Closing quotations for stocks in which there were no transactions:

	Bid.	Asked.
Ad Rumely pf	55	58
Alb & Sus	180	200
All Am C	117½	..
Alle & W	100¾	..
A C & D pf	112¾	113½
Am S 1st pf	75	..
Am Bk N	70	74
Do pf	52	54
Am B Sug pf	73	80
Am C & F pf	120	122
Am Coal	65	..
Am Cot Oil	27¼	27½
Do pf	53	55
Am Exp	138	140¼
Am H & L pf	69	70
Am I F pf	99	102
Am M & G pf	..	½
Am Metals pf	111	112
Am R pf	118	..
Am Sm pf	97	97
Am Stl Fds pf	104	105
Am Tob pf	106	106½
Am W W & F pf	85	92
Am Whl pf	88	92
Am Wl pf	108	110
Am Zinc	19¾	20
Ann Arbor	21½	22
Do pf	45¾	47
Art Metal	14½	15¾
Assets R	1¾	2
Assn G	..	..
2d pf	90	..
A, B & A	2¼	2½
Atl Fruit	2½	2¾
Do ctfs	1½	2
Atl R pf	115	118
Atlas P'd'r	140	150
Do pf	91	96
Atlas Tr	17½	18½
Aus N pf	85	88
Bald L pf	116	118
Bar L pf	95	100
Barnsdall Class B	25	28
Batop M	¾	1
Bayuk Bros pf	118	125
Beech Cr'k	38	..
B'nut pf	103	..

What It Costs To Sell You Stock

Most purchasers of highly speculative Oil and Oil Royalty Stocks and other so-called "investments" do not know that in many cases 25% of their money goes to the salesman and another 25% to the promoter.

It is obvious that the securities of a company which has to pay 50% to raise capital, are extremely hazardous for investors.

Contrast the dangerously heavy toll extracted from your pockets by venders of promotion stocks, with our charge of ½ of 1% for Guaranteeing You Absolutely Against Loss.

Send for our booklet

"SAFETY LIMITS"

Please specify booklet E. C. 168

LAWYERS MORTGAGE Co.

R. M. Hurd, President
Capital and Surplus $10,000,000
56 Nassau St., New York
184 Montague St., Brooklyn.
4 Herriman Ave., Jamaica.

We recommend the sale of

Wabash R. R. 1st 5s

and the purchase of

Virginian Ry. 1st 5s

This is No. 27 of the series of exchanges we are recommending. Exchange No. 28 will appear in this space one week from today. Our Consulting Service can suggest profitable exchanges for you.

Letter on request.

Paul Plunkett & Co.
INCORPORATED
Financial Counsel
National City Building
17 East 42 Street

EXEMPT FROM FEDERAL INCOME TAXES

MUNICIPAL BONDS

STEPHENS COUNTY TEXAS

5¼% Road Bond, Due 1942.
Population 15,403

Price 5.15% basis

C. W. McNEAR & COMPANY
Established 1908
120 Broadway
NEW YORK

STROUD & CO.
Incorporated
New York Philadelphia
Washington

EQUIPMENTS
Issued under the Philadelphia Plan

NEW YORK CENTRAL 5's
Due Serially
To yield 4.90%

ILLINOIS CENTRAL 7's
Due 1934 and 1935
To yield 5%

NEW YORK CENTRAL 7's
Due 1923
To yield 5%

PITTSBURGH & LAKE ERIE 6½'s
Due 1935
To yield 5%

PACIFIC FRUIT EXPRESS 7's
Due 1934 and 1935
To yield 5.05%

SEABOARD AIR LINE 6's
Series T.—serially
To yield 5.75%

Cudahy Packing Co.

Sinking Fund 5½%
Gold Debentures
Due 1937

The direct obligation of one of the largest packing house concerns in the United States, —further protected by strong covenants as to new mortgages, maintenance of current assets and limitation of dividends on the Company's stocks.

At present the Company is operating on a profitable basis and will earn during current year more than sufficient to pay dividends on preferred stock.

Yield about 5½%

Complete details on request

George H. Burr & Co.
Equitable Building
New York

Boston Philadelphia Hartford
Chicago St. Louis San Francisco
Los Angeles Seattle Portland, Or.

EARNINGS OF ROADS DROPPED IN AUGUST

Decreases Attributed to Lower Freight Rates and Cost of Shopmen's Strike.

UNION PACIFIC REPORT

Gross of $17,627,803 for the Month Compares With $20,041,541 in Same Month Last Year.

The majority of the earnings statements of the railroads for August, which are now beginning to come to hand, show reductions in both gross and net, the decline in gross reflecting the lower freight rates which have been put into effect since the beginning of the year, while the reduction in net is believed to be due in part to increased expenses as a result of the shopmen's strike.

The Union Pacific Railroad system for August reports gross railway operating revenues of $17,627,803, against $20,041,541 in the same month last year. Of the $2,413,738 decrease in gross, $1,790,841 was due to smaller revenues from freight and $362,436 to smaller passenger revenue. Operating expenses aggregated $13,127,553, against $13,663,803 last year. All items of expenses were smaller than last year with the exception of transportation costs and costs of miscellaneous operations. The former was larger by $204,340 and the latter by $16,531. Net operating revenue amounted to $4,500,250, against $6,377,738, while net earnings after equipment rentals and other charges was $3,122,821, against $4,672,040.

For the eight months ended Aug. 31, gross operating revenues totaled $116,166,620, against $123,529,900 in the same period last year. Net revenue from railway operations totaled $27,041,404, against $26,847,010 in 1921, while net after taxes and rental of equipment amounted to $16,558,961, against $17,894,900.

In connection with the above figures the company said:

"The Union Pacific and Oregon Short Line Railroad Companies now own all the capital stock of the Los Angeles and Salt Lake Railroad Company and this company is now operated as a part of the Union Pacific System, and effective with the month of January 1922, the figures for that company are included in the system figures, the figures for the corresponding period of the year 1921 being registered to include those for the Los Angeles and Salt Lake Railroad Company for the purpose of comparison. Union Pacific System figures for years previous to the year 1921 are therefore not comparable with those here published."

The Delaware, Lackawanna & Western reports a deficit from operations during August. This road also showed a large falling off in gross income. Gross for August amounted to $5,773,786 against $7,590,717 last year, while after payment of all expenses, taxes, and rental of equipment there was a net operating deficit of $326,328 against a surplus of $1,097,053 in the same month last year. The virtual suspension of shipments of anthracite coal is mainly responsible for the showing made by this road. For the eight months ended August 31, gross revenue totaled $47,205,974 against $57,-274,406 last year, and net operating income for the eight months aggregated $4,929,162 against $7,804,169.

The Long Island shows gross income of $3,377,091 for August against $3,-190,905 last year. Net operating income was $845,146, against $1,029,517 in 1921. For the eight months gross revenue was $20,907,405 against $19,282,531, and net operating income $3,950,547 against $2,764,873.

The Western Maryland reports gross revenue of $1,650,616 for August against $1,420,207 in the same month last year. After payment of all operating expenses, reserves for taxes and other fixed charges, net income amounted to $4,114 against $2,833 last year.

Stock Exchange Open Saturday.

The New York Stock Exchange will not close on Saturday when the bond department of the Exchange will be transferred to the new annex, according to an official. Last week it was reported that business probably would be suspended for one day in order to make the change. It was said yesterday, however, that the New York Telephone Company would make all necessary changes in the telephone system over the week-end, thus obviating the necessity for closing.

EQUIPMENT BONDS.

(Quoted on a percentage basis.)

Name.	Maturity.	Rate.	Bid.	Asked.
Atch., T. & S. Fe	1923-35	6	5.30	5.00
Atlantic Coast L.	1923-35	6	5.35	5.15
Do	1923-30	6½	5.25	5.00
Balt. & Ohio	1923-37	4½	5.20	4.70
Do	1923-35	6	5.50	5.25
Bethlehem Steel	1922-30	7	5.25	5.50
Buff., R. & Pitts.	1923-35	4½, 5, 6	5.25	4.85
Canadian Pacific	1922-42	4½, 6	5.30	4.90
Cent. R.R. N. J.	1923-35	6	5.30	5.00
Ches. & Ohio	1923-37	5½,6,6½	5.40	5.00
Chi., Bur. & Q.	1923-35	6	5.30	5.00
Chi. & Northwest	1923-35	6	5.35	5.10
Do	1923-36	6½	5.30	5.00
Do	1923-37	7	5.30	5.00
C., C., C. & St. L.	1923-35	5, 6	5.40	5.10
Del. & Hudson	1923-35	6	5.35	5.10
Erie Railroad	1923-35	4½, 5, 6	5.35	5.25
Gt. Northern Ry.	1923-35	6	5.30	5.05
Illinois Central	1922-27	4½, 5	5.15	4.85
Do	1923-35	6	5.35	5.10
Do	1923-36	6½, 7	5.30	5.00
Louis. & Nash.	1923-35	6	5.40	5.10
Do	1923-36	6½	5.25	5.00
Do	1923-37	7	5.30	5.00
Michigan Central	1923-35	6	5.30	5.00
M. St. P. & S.S.M.	1923-26	4½, 5	5.45	5.10
Do	1923-35	6, 6½, 7	5.60	5.30
Mo., Kan. & Tex.	1923-24	5	5.45	5.15
Mo. Pacific	1923-35	6	5.55	5.30
Nat. Ry. Cuba	1923-35	6	5.50	5.00
N. Y. Central	1923-37	4½, 5	5.15	4.85
Do	1923-35	6	5.35	5.15
Do	1923-37	7	5.30	5.00
N. Y., N. H. & H.	1923-36	4½,5,6,7	5.50	5.00
Norfolk & West.	1923-28	4½	5.10	4.80
Do	1923-35	6	5.35	5.00
Northern Pacific	1923-30	7	5.25	4.90
Pacific Fruit Exp.	1923-35	7	5.20	5.00
Penn. R. R.	1923-35	6	5.50	5.10
Pere Marquette	1923-35	6	5.50	5.25
Pitts. & Lake E.	1923-35	6, 6½	5.50	5.30
Reading Co.	1923-32	4½	5.10	4.85
Seaboard Air L.	1923-37	4½, 5, 6	5.50	5.25
Southern Pacific	1923-28	4½	5.10	4.80
Do	1923-35	6, 7	5.35	4.90
Southern Ry.	1923-35	4½,5,6½	5.20	5.10
Do	1923-37	7	5.50	5.25
St. Louis-San Fr.	1923-28	6	5.50	5.20
Union Pacific	1923-35	7	5.10	4.75
Virginian Ry.	1923-35	6	5.50	5.20
Wabash R. R.	1923-35	6	5.85	5.35
Wheel. & Lake E.	1923-35	6	5.75	5.50

FOREIGN SECURITIES.

	Rate.	Due.	Bid.	Asked.
Argentine (recta)	4	1962	63	65
Argent. (unlisted)	5	Sep., 1945	77½	78½
Belgium (restor'n)		Sep., 1919	62	63
Belgium Premium		1920	68	71
Brazil	4½	1889	46	48
Brazil	4	1889	42¾	44¾
Brazil	5	1895	61	63
Brit. Victory	4	Sep., 1919	77	80
British, Fund	4	Mar., 1960	70½	70¾
Brit. Nat. W. B.	5	Oct., 1927	91¾	94¾
Brit. Nat. W. B.	5	1929	91¾	94¾
Brit. Nat. W. B.	5	1930	89¾	92¾
Brit. Exchequer	5½	1926	99¾	100¾
Canada	5	1967	99½	100¾
Canada	6½	Nov., 1922	100¾	100¾
Chile	1st 5	1911	65	68
City of Pistoia	6	1911	80	81
Colombia	6	1918	61	65
Costa Rica	8	1911	61	65
Cuba	5	1920	93	94
French Gov., Vic.		Jan., 1921	64	66
French Loan, '11	4		60	71
French Loan, '11	4	Jan., 1943	47	48½
French L., May, 1920			68	71
Italy Loan	5		94½	95½
Mtge. B.	6		97	98
Paris-Orleans R.R.	6	1956	67	69
*Russ. external	6½	Dec., 1919	11¾	13
Do (Nat. City Bank ctfs.)			11	13
*Russ. rubli bond	6½	Feb., 1920	12	13
*Russ. external	5½	Dec., 1921	11¾	13
Do (Nat. City Bank ctfs.)			11	12
Russ. Rentes of 1911			11	13¾
Swedish	6	June, 1939	103¾	104½
Switzerland	5½	Aug., 1929	104¾	104¾
Uruguay	4	1919	73	74

*Dollar bonds issued in this country.

CALL ANTI-TRUST LAW HINDRANCE TO BUSINESS

Directors of Credit Men's Association Urge Change to Meet Present Needs.

Special to The New York Times.

ATLANTIC CITY, N. J., Sept. 26.—That the Sherman Anti-Trust law is obsolete, is a hindrance rather than a help to American business and at the first opportunity should be superceded by a modern statute, is the opinion formally expressed today by the Directors of the National Association of Credit Men, who are holding their annual meeting at the Marlborough-Blenheim Hotel. The Directors represent a membership of 32,000 in manufacturing, wholesale and banking institutions. In their declaration they state:

"In the enactment of highly desirable commercial laws and the elimination of those laws that have become obsolete and ineffective, the legislators, National and State, are too inflexible and ponderous in their movements from the bulk of laws given to the nation and States annually. To treat our commerce today as was deemed protective and necessary in the earlier periods, is an injustice and a blow at our best productive powers. The destructive competition of the eighties led to trusts and combinations which the Sherman Anti-Trust law of 1890 was intended to regulate and check. Destructive competition has given way very largely to constructive competition.

"This particular law, therefore, should be superceded by a modern statute designed according to the proportions, methods and practices of today's business. Where there are evil tendencies to check, where there are undesirable combinations to prevent, a law framed on broader principles, free of prejudices and capable of practicable application will be more useful and more protective than the statute of 1890 could ever prove to be on the most generous and judicial construction."

The reason the Federal and State statute books are overcrowded with laws, is that few legislators have any commercial training, according to another resolution passed by the Directors, who urge financial executives in all parts of the country to devote more attention to a critical study of the commercial laws of the various States.

ACCEPTS GERMANY'S NOTES.

Reparation Board's Decision Not Opposed by France.

Copyright, 1922, by The New York Times Company.
Special Cable to THE NEW YORK TIMES.

PARIS, Sept. 26.—Rumors that the French intended to raise objection to the accord made between Germany and Belgium for payment of the remainder of this year's reparation instalments were dispelled when the Reparation Commission this afternoon formally accepted the six months' notes which have been handed over.

French objection, it was stated, would be based on the fact that the form of guaranties and arrangement which had been made between the Reichsbank and the Bank of England to guarantee the notes was prejudicial to future payments by Germany.

When the matter was raised in the commission, however, by Louis Dubois, acting on instructions from the Quai d'Orsay, the Belgian delegate replied that Belgium at least was quite satisfied with the guarantees.

The British delegate added that he could see no objection. As for the nature of the transactions between the Reichsbank and the Bank of England they were of a purely private character outside the scope of the commission, and as the Reichsbank was an autonomous bank any arrangement it had made for guaranteeing the notes could not affect the German Government's position with respect to the Reparation Commission.

Extend Time on Argentine Loan.

BUENOS AIRES, Sept. 25.—The Minister of Finance announced today that the American Banking Syndicate had expressed a willingness to extend until Oct. 30 the time limit for the acceptance by the Government of the offer of a loan of $212,000,000. The extension was given in order that Congress might have time to consider the proposal of the banking syndicate.

STANDARD OIL STOCKS.

	Yesterday. Bid.	Asked.	Monday. Bid.
Anglo-Am. Oil Co., Ltd.	20	20¾	20⅛
Atlantic Refining	1150	1200	1150
Atlantic Refining pf.	115	117	115
Borne-Scrymser	425	445	425
Buckeye Pipe Line	97	98	97
Chesebrough Mfg.	200	205	200
Chesebrough Mfg. pf.	110	115	110
Continental Oil	145	147	144
Crescent Pipe Line	86	87	86
Cumberland Pipe Line	148	152	148
Eureka Pipe Line	95	97	95
Galena-Signal Oil	80	85	85
Galena-Signal Oil pf. new	100	105	100
Galena-Signal Oil pf. old	108	112	108
Humble Oil & Refining	240	245	235
Illinois Pipe Line	170	174	170
Imperial Oil, Ltd.	112	113	112¼
Indiana Pipe Line	90	98	95
International Petroleum, Ltd	21¼	21¾	21
Magnolia Petroleum	210	220	175
National Transit	26	27	26
New York Transit	170	175	170
Northern Pipe Line	109	111	109
Ohio Oil	304	307	302
Penn.-Mex. Fuel	26	29	26
Prairie Oil & Gas	670	680	680
Prairie Pipe Line	270	276	267
Solar Refining	870	880	865
Southern Pipe Line	98	100	97
South Penn Oil	216	220	208
Southwest Penn. Pipe Lines	60	65	60
Stand. Oil of Cal., 25 par.	120	120¾	117¾
Stand. Oil of Ind., 25 par.	119¾	119¾	117¾
Stand. Oil of Kansas	595	605	595
Stand. Oil of Ky., 25 par.	107½	108¼	107½
Stand. Oil of Nebraska	190	195	190
Stand. Oil of N. J., 25 par.	197	199	198
Stand. Oil of N. Y.	117	117	116
Stand. Oil of New York	545	548	498
Stand. Oil of Ohio	490	500	460
Stand. Oil of Ohio pf.	118	119	118
Swan & Finch Co.	80	90	90
Union Tank Car	115	117	115
Union Tank Car pf.	110	112	110
Vacuum Oil	520	525	508
Washington Oil	22	25	22

MISCELLANEOUS OIL COMPANIES.

Atlantic Lobos Oil	9	9½	9
Atlantic Lobos Oil pf.	35	40	34
British-American Oil, Ltd.	84	86	85
Gulf Oil	765	775	765
Gulf Oil, new	63¾	64¼	63¾
Merritt Oil	8⅝	9	8¾
Mountain Producers Corp.	14⅞	15	14⅞
Mutual Oil	11¾	11⅞	11⅞
Salt Creek Con. Oil	13	13¾	13
Salt Creek Producers Assoc.	16¼	16⅞	16
Sapulpa Refining	8⅜	8¼	8¼

SHORT TERM NOTES.

Security.	Rate.	Due.	Bid.	Ask.	Yld.
Alum. Co. Am.	7	Nov., 1926	104⅜	104⅝	5.33
Alum. Co. Am.	Oct., 1923	100¾	100⅝	5.10	
Am. Cot. Oil	5	1924	99¾	99⅝	5.06
Am. T. & T.	6	Oct., 1922	100	100⅛	5.00
Am. T. & T.	Feb., 1924	101¼	101⅛	4.65	
Am. Tobacco	7	Nov., 1925	101⅝	102	4.70
Am. Thread	5	Dec., 1923	103⅛	103⅜	5.20
Anaconda Co.	8	Jan., 1929	103¾	103⅝	5.30
Anaconda Co.	7	Jan., 1929	103¼	103⅜	6.20
Anglo-Am. Oil Co., Ltd.	7½	Apr., 1925	103⅜	103¾	5.80
Armour & Co. cr.	7	July 15, '30	104⅜	105	6.15
A. T. & O. R. R.	6	Apr., 1924	100⅝	101⅛	5.10
Bell Tel. Can.	7	Apr., 1925	101	101⅜	5.05
Beth. Stl. Co.	7	July 15, '23	103⅛	103⅜	
Can. No. Ry.	6½	Dec., 1922	100	100¼	4.00
Can. No. Ry.	6½	Dec., 1924	100¾	100⅝	5.15
Can. Pac. Ry.	6	Mar., 1924	101⅛	101⅜	5.08
Cas. Argent.	6	Feb., 1927	95	95½	7.35
Cons. Gas Co., New York	7	Dec. 1, '22	100¼	100⅛	5.85
Cudahy P.Co.	7	July 15, '23	101⅜	101⅝	5.00
Fed. Sug. Ref.	6	Nov., 1924	101	101⅛	4.75
G'frich (BF) cv.	7	Apr., 1925	103	103¼	5.88
Gulf Oil Co.	8	July 15, '23	101	103⅜	4.45
Gulf Oil Corp.	7	Feb., 1923	101⅛	101⅜	6.40
Hock. Val.	5	Mar., 1924	100⅜	100⅝	5.00
I. R. T. Co.	6	Sep., 1922	95¾	96	
Kan. C. Ter.	4	Nov. 15, '25	100⅞	101¼	4.80
Kennecott Co.	7	Jan., 1930	104⅜	105⅜	6.12
Kelsey Gas Co.	7	Jan., 1929	101⅛	101⅜	6.45
Nat. Oil & S.	6	Sep., 1929	100	100¼	6.00
Sears, R. & Co.	7	Oct. 15, '23	100¼	100⅜	5.80
Sears, R. & Co.	7	Oct. 15, '23	101½	101¾	5.45
Slosc S. & R. & L.	7	Aug., 1920	99	99¾	8.03
Solvay Co.	6	Oct., 1927	103¼	103⅝	6.25
St. P. D. O.	5	Dec. 15, '23	101	101¼	4.20
Stand. Oil Co.	5	May, 1926	100	100¼	5.32
Swift & Co.	7	Oct. 15, '23	101¼	101⅜	6.15
Swr. E. T. Co.	7	Apr., 1925	102⅝	102⅞	6.36
Texas Co.	7	Mar. 1, '23	101	101⅛	
Utah Sec. Co.	8	Sep. 15, '23	100	100¼	4.85
Va.-Ia. Co.	6	Sep. 15, '22	107⅜	107⅝	6.18
Wm. R. Co.	6½	Apr., 1925	102	102¼	

DIVIDENDS DECLARED.

Company.	Rate.	Fd.	Pay.	Holders of Record.
Am. Ice pf.	1¾	Q	Oct. 25	Oct. 6
Am. Pf.	1¾	Q	Oct. 25	Oct. 6
Alliance Realty	$	Q	Oct. 15	Oct. 10
Allied Chem. & Dye	$1	Q	Nov. 1	Oct. 10
Chi Pneumatic Tool	$1	Q	Oct. 25	Oct. 14
Dome Mines	.50c	Q	Oct. 20	Oct. 6
Merchants Des. Tr.	$6	Q	Sept. 30	Sept. 27
N. Y. Transport'n	.50c	Q	Oct. 15	Oct. 2
New Eng. Fuel Oil	$	Q	Oct. 1	Sept. 27
Nipissing Mines	$	Q	Oct. 20	Sept. 30
Do	$	Ex	Oct. 20	Sept. 30
Pitts. Wareh'se & T.	$1	Q	Oct. 7	Sept. 30
Pub. Serv. Nor. Ill.	1¾	Q	Nov. 1	Oct. 14
Do pf.	1¾	Q	Nov. 1	Oct. 14
U.S. Sm., R. & M. pf.	1¾	Q	Oct. 14	Oct. 5
Ventura C.O. Fields	.50c	Q	Nov. 1	Oct. 14

SAYS FINAL DEFICIT WILL BE $850,000,000

Representative Byrnes of Appropriations Committee Raises the President's Figure $200,000,000

ASSAILS TAX MEASURES

Links Repeal of Chewing Gum Tax and Wrigley's Contributions to Republican Campaign Funds.

Special to The New York Times.

WASHINGTON, Sept. 26.—In a statement published in The Congressional Record today, Representative James F. Byrnes of South Carolina, a member of the Appropriations Committee, says that the deficit of the Government will reach $850,000,000 instead of $650,000,000, as indicated by the President in his veto of the Bonus bill.

"The President in his message vetoing the Bonus bill informed the country that if no additional appropriations were authorized the Treasury faced a deficit for the year 1923 of $650,000,000," says Mr. Byrnes. "This statement confirms the estimates repeatedly made by Democratic members of the Appropriations Committee familiar with the commitments of the Government, and proves the utter unreliability of the statements so frequently issued by Republican Congressional leaders claiming great reductions in expenditures. With the measures now pending and certain of passage providing additional appropriations, and with the expected deficiency appropriations, it is certain that the deficit which the President states now amounts to $650,000,000 will be increased to at least $850,000,000, the largest deficit ever incurred by the Treasury in time of peace.

"The President's statement annihilates the leaders of his party in Congress who have been declaring that the receipts and expenses of the Government have been balanced. According to the President they lack $650,000,000 of being balanced, and it is certain the Government must continue to borrow to meet the ordinary expenses of the Government."

Mr. Byrnes then criticises the Congress for the reduction or elimination of surtaxes and special taxes. He instances the repeal of the manufacturers' tax on chewing gum, and adds:

"Among those upon whom it was levied was the Wrigley Chewing Gum Company. For the year 1920 the report of the Commissioner of Internal Revenue shows there was collected in Illinois $561,772 from manufacturers of chewing gum. Wrigley is the one large manufacturer in the State. In the last campaign he was a large contributor to the Republican campaign fund. It was a splendid investment for him. In the face of a deficit in the Treasury, the Congress repealed the tax upon chewing gum. Of the total collected in Illinois it is fair to assume Wrigley paid almost half a million dollars. The repeal of this tax saved him that amount. It is not surprising that he recently announced that he was subscribing $25,000 to the Republican campaign fund and would subscribe another $25,000 if needed. He ought to give more, and probably will."

Attacking the ship subsidy program of the extra session, the statement says:

"With justification he (the President) believes that the next House with a Democratic majority will not pass a bill granting a bonus to the ship owners, and at the same time allow the Government through the United States Shipping Board to continue in the whisky business as urged by Mr. Lasker. He, therefore, will call an extra session for consideration of the subsidy bill by the present Congress after the election, and before the consideration of the appropriation bills absorb the attention of the Congress."

PUBLIC UTILITIES.

	Bid.	Asked.
American Gas & Electric	170	173
Am. Gas & Electric pf.	45¾	46
Am. Light & Traction	134	136
Am. Light & Traction pf.	94¼	96
American Power & Light	140	145
American Power & Light pf.	88	91
Appalachian Power	26	28
Appalachian Power pf.	135	140
Appalachian Power new pf.	78	83
Arkansas Power & Light	23	27
Carolina Power & Light	60	64
Cities Service	199	200
Cities Service pf.	69⅝	70¼
Cities Service pf. B	6⅝	7¼
Cities Service, Bankers shares	20½	21
Colorado Power	23	24
Columbus El. & P. 2d pf.	88	..
Columbus El. & P. 1st pf.	100	102
Commen. P. Ry. & L.	33¾	33¾
Common. Ry. & L. pf.	64	65
Cont. Gas & Electric pf.	..	73¼
Connecticut Power pf.	91	..
Consumers' Power pf.	90	93
East Wyoming Electric	91	..
East Texas Electric pf.	91	..
El Paso Electric	123	125
Electric Bond & Share	97	99
Empire Gas & Fuel pf.	90	95
Federal Light & Traction	38	39
Federal Light & Traction pf.	73	75
Galveston-Houston Electric	33	35
Galveston-Houston Electric pf.	72	76
Lehigh Power Sec.	18¾	19¼
Miss. River Power	29	31
Miss. River Power pf.	84	86
Metropolitan Edison pf.	93	96
N. News & H. Ry., G. & E. pf.	90	94
Northern States Power	100	102
Northern States Power pf.	94	95
Northern Texas Electric	84	87
Northern Texas Electric pf.	82	84
Pacific Gas & Electric pf.	90	91¼
Penn. Edison pf.	103	105
Puget Sound Power & Light	54	56
Puget Sound Power & Light pf.	108	..
Republic Ry. & Light	15¾	15¾
Republic Ry. & Light pf.	45½	47¾
Southern California pf.	108	110
Southern California Edison pf.	121	..
Standard Gas & Electric	20¾	21¾
Standard Gas & Electric pf.	48	49
Tampa Electric	135	137
Tenn. Electric Power	15	15¾
Tenn. Electric Power 6% pf.	77	79
Tenn. Electric Power 7% pf.	89	90½
United Light & Ry.	60	62
Virginian Power	20	22
Virginian Power pf.	46	50
Western Power	42	43
Western Power pf.	86	88½

*Ex-dividend.

Bonds.

Adirondacks P. & L. 6s, 1950	101	102½
Am. Gas & Elec. 6s, 2014	90½	100½
Am. Power & Light 6s, 2016	87	88
Appalachian Pow. 1st 5s, '41	91	93½
Cities Service deb. B	130	..
Cities Service deb. C	98	..
Cities Service deb. D	91¼	94¼
City Light & T. 5s, '33	73	78
Cons. Cities Lt., P. & T. 5s, '35	72	77
Col. Power 1st 5s, '53	93	95
Conn. Power 5s, '55	90	93
East Texas Electric 5s, '42	91	94
El. Paso Electric 5s, '23	92	..
Empire Gas & Fuel 7½s, '37	..	97
Galveston El. 1st 5s, '40	86	90
Gal.-Houston 5s, '04	85	88
Houston Electric 1st 5s, '37	98	101
Lehigh Power Sec. 8s, '27	92¾	95½
Louisville Gas & Elec. 1st 5s, '23	100¾	101
Miss. River Power 5s, '51	95¼	104¼
Niles, River Power 7s, '36	102	104
Northern States Power 6s, '26	99	100¾
Northern States Power 6s, '41	91	95
Nebraska Power 1st 5s, '47	93	95
North. N. Y. Util. 1st ref. 5s	93	96
N. News & H. R. G. & E. 5s, '49	91	94
No. Texas Elec. 5s, '40	86	89
Penn Power & Light 7s, '51	103¼	103¾
Puget Sound P. & L. 7½s, '41	108	109
Seattle Electric 5s, '29	94¼	97
Standard Gas 6s, '26	87	89
Standard Gas & Elec. 6s, '35	83¼	90
Tampa Electric 5s, '52	92	..
Utah Light & Traction 5s, '44	106	107
Virginia Power 1st 5s, '48	81	86

POPPY-SELLING LEAGUE IN BANKRUPT COURT

Petition Is Filed Against Body That Drew Fire of the American Legion.

The Senior League, Inc., the storm centre of the dispute over the selling of poppies for the benefit of ex-service men on Memorial Day, was taken into bankruptcy court yesterday on a petition filed by Mrs. Theodora Benson, a member of the Service Star League. Her claim is for $1,487. The Senior League had headquarters in the Hotel Ambassador, but it was stated at the hotel that it was no longer located there. In the petition the league is described as being engaged in selling and distributing merchandise through a membership corporation.

David Klein of 20 Broadway is the attorney for Mrs. Benson. He said it was the intention of his client to have the affairs of the concern aired in court in an endeavor to find out just what had been done with its funds.

Mrs. Roland Hinton Perry of 51 West Tenth Street, the President of the Senior League, was reported out of town yesterday. The Secretary is George C. Hart.

The Senior League applied to Commissioner of Welfare Bird S. Coler for permission to sell poppies on the streets on Memorial Day. He refused on the ground that the American Legion and the Veterans of Foreign Wars had protested. The Mayor overruled the action of the Commissioner, and this led to a rather acrimonious dispute between the league and the American Legion and the Veterans of Foreign Wars. The league was charged with interfering with the plans of the other organizations and creating unfair competition by paying its sellers of poppies $5 a day.

ENGINEERS HONOR GIOLITTI.

Italian Metallurgist Guest of Iron and Steel Committee.

A luncheon was given at the clubrooms of the Federated American Engineers' Society, 120 Broadway, yesterday, by the Iron and Steel Committee of the American Mining and Metallurgical Engineers, in honor of Frederico Giolitti, the Italian metallurgist and head of the Ansaimo Works of Turin, Italy, and son of the former Prime Minister of Italy.

Among the more prominent guests were: Charles F. Brand, Chairman of the Engineering Foundation; John W. Lied, Vice President of the American Society of Mechanical Engineers; D. A. Lyon, metallurgist of the Bureau of Mines, Washington, D. C.; John; A. Mathews, Syracuse, N. Y., President of the Crucible Steel Company of America; W. R. Shimer of the Bethlehem Steel Company; W. L. Sanders, Past President of the American Institute of Mining and Metallurgy, and Gascon Llebert, Consul General of France.

Stafford Denies Canadian Rumor.

Special to The New York Times.

MONTREAL, Sept. 26.—H. R. Stafford, Vice President of the Chicago, Burlington & Quincy Railroad, who was in Montreal today, denied that he would accept the presidency of the Canadian National Railways, as had been rumored.

COMMODITY PRICES.

Grains Score Sharp Recovery—Butter and Lead Go to Year's Highest.

Cash markets were notable in their movement yesterday for the strength displayed in the grains, which recovered sharply from recent weakness, new highs for butter and lead, with a fractional gain in lard. Cotton receded 16 points, with the groceries; other provisions and metals firm.

Following are the cash prices for the principal commodities in the wholesale market at the close of business Tuesday, a week before and a year ago:

	Sept. 26, 1922.	Sept. 19, 1922.	Sept. 26, 1921.
FOODSTUFFS:			
Wheat, No. 2 red	$1.19½	$1.20	$1.73
Corn, No. 2 yellow	.82¾	.81¼	.62⅝
Oats, No. 2 white	.50	.48	.36
Flour, Minn. patent	7.00	6.90	9.30
Coffee, No. 7 Rio	.16¼	.16¼	.08⅝
Sugar, granulated	.06¼	.06¼	.056
Butter, cream, 92 score	.45½	.41½	.44
Eggs, fresh-gathered firsts, per dozen	.48	.39	.48
Lard, Mid. W.	12.35	11.30	10.50
Pork, mess	28.00	27.50	28.50
Beef, family	15

New York State Municipal Bonds

Legal for New York State Savings Banks

	To Yield.
Mount Morris	4.25%
Wyoming County	4.15
Freeport	4.10
Buffalo	3.85
Massena	4.30
Saratoga Springs	4.05
Westchester County	3.85
New York City	4.04

Exempt from all Government and New York State Income Taxes.

Send for Circular T 33.

Farson, Son & Co.

Members New York Stock Exchange

115 Broadway, New York

Minn., St. Paul & S. S. Marie Ry.
1st Cons. 4s, Due 1938

Hudson & Manhattan R.R.
1st 4½s, Due 1957

American Tel. & Tel.
Collat. Tr. 4s, Due 1929

Public Service Corp. of N. J.
7s, Due 1941

Cincinnati Gas & Electric
1st 5s, Due 1956

JELKE, HOOD & Co.

Members {New York Stock Exchange / Chicago Stock Exchange}

40 Wall Street New York

TEL. JOHN 4800

Chicago Philadelphia

Tax-Exempt Bonds

New York City
New York State
Federal Land Bank
Joint Stock Land Bank
Philippine Government
Territory of Hawaii
Government of Porto Rico

All Issues

Bought & Sold

Barr Brothers & Co.

14 WALL ST. NEW YORK

Tel. Rector 4500

Wanted

Ill. Cent. R. R. Bonds

We have orders in

Louisville Div. Term. 3½s
Chic., St. L. N. O. Jt. 5s
Carbondale Shawneetown 4s
and
other underlying bonds

Lampert, Barker & Jennings
INC.

Bank and Trust Co. Stocks

McCLURE, JONES & REED

Members New York Stock Exchange

115 Broadway. Phone 3321 Rector

TRINITY
Bond & Note Co., Inc.
20 Broad Street, New York
Tel. Rector 6960-7827
Specialists $500 & $100 Bonds

Bi-Monthly
Market Letter
Sent upon request
PELL & WHITE
Members New York Stock Exchange
43 Exchange Place, New York

INVESTMENT SECURITIES
Prince & Whitely
Established 1876
Members New York Stock Exchange
52 Broadway New York
Uptown Office, 565 Fifth Ave.

HOWE, SNOW & BERTLES
INCORPORATED
Investment Securities
120 BROADWAY, NEW YORK
Phone Rector 6620

BURTON SAYS ALLIES SHOULD PAY DEBTS

Tells London Audience Consequences of Cancellation Would Be Serious.

PANACEA IS DISARMAMENT

America Would Lend Utmost Support in Movement for United States of Europe.

LONDON, Wednesday, Sept. 27 (Associated Press).—The disposition of the people of the United States is to require payment of the Inter-Allied debts owing to America Representative Theodore E. Burton declared in an address yesterday at a luncheon given by the American Chamber of Commerce.

Mr. Burton, who emphasized that he was speaking as an individual and not as a member of the American Debt Funding Commission or of Congress, said three considerations had contributed toward arrival at this conclusion.

First was the feeling that international credit and especially debts between nations "have a certain degree of sanction—I might say, of sacredness."

"No one can exaggerate the importance of credit to the modern financial and industrial world, he continued. "Credit bridges the chasm between early and sometimes unpromising beginnings and the development of helpful enterprise. Cancellation or repudiation of debts would create not merely confusion and distrust in the financial world, but, which is quite as dangerous, would seriously impair its future development.

England Would Be Most Affected.

"The result would rest with especial weight upon such a country as England, where for centuries past English currency and English obligations have been the very synonyms for stability and assured payment. Common fairness dictates that this record for meeting her obligations should create no discrimination to her disadvantage."

The second consideration was that the amounts loaned to the foreign countries by the United States were provided by loans obtained from the people, and with no small degree of difficulty. The advances were not from an overflowing revenue, but were made possible by the action of the United States in becoming a borrower alike with these debtors and at the same time.

The burden of taxation in America, he declared, was quite as heavy if not heavier than that in the European countries whose obligations were held by the United States.

In case of cancellation of these debts, he asked, what assurance was there that the resources which otherwise would be applied upon the debt payments might not be utilized for the expansion of military and naval establishments, and thus create an ever-present threat of future conflict and destruction?

The third consideration he outlined as follows:

"A very considerable fraction of the advances made were after the actual close of the war, and were for rehabilitation and the creation of new enterprises rather than for the prosecution of war in a time of great emergency.

"It must be said that at the time these loans were made the legislation authorizing them and popular expectation both alike contemplated payment. In the war itself the United States was not subjected to the same surpassing dangers as her Allies, and in peace she sought no acquisition of territory. Large indemnities were not expected by her.

"I cannot too strongly emphasize the fact that the only effective means for payment of the debts and healing of the economic life of the nations must depend upon progressing disarmament and the maintenance of peace."

Mr. Burton dwelt upon the traditional aloofness of the United States from European affairs, which, he said, explained the caution of the American people in regard to entering the League of Nations. America, however, would lend the utmost support in a movement for the establishment of a sort of United States of Europe.

Praises Burton's Speech.

The Times this morning devotes its leading editorial, which is captioned "Through American Eyes," to an expression of warm appreciation of the speech. The Times commends it to the attention of the European debtors of the United States, seeing that Mr. Burton is "one of those thoroughly American Americans from beyond the Alleghenies who know Europe, particularly England, almost as well as the United States."

There is distinct danger, The Times asserts, that European opinion may be unjust to the people of the United States, not deliberately, but from ignorance and lack of imagination. The newspaper urges public men and publicists of Europe to endeavor to understand America's own position and problems, thereby cultivating the good-will essential to true comprehension. The practical question for European and American statesmanship, The Times declares, is to evolve a working compromise from both standpoints.

"There are only two ways of removing the debt question from its present position as an irritant in the relations of Europe and America, and particularly Great Britain and the United States," says the editorial. "One is for the European Allies quickly to agree upon a broad, far-sighted plan for the extinction of European indebtedness, concurrently with a reduction of the German reparations debt to manageable proportions, if possible, on a business basis. The other is for this country frankly to recognize its indebtedness to America, an darrange to pay it off in such time and by such means as the American Funding Commission may agree to hold just and feasible.

MINING STOCK QUOTATIONS.

SAN FRANCISCO.

COMSTOCK.			
Andes	.14	Silver King	.03
Best & Belcher	.11	Sunbeam	.08
Chollar	.03	Victory	.02
Con. Virginia	.18	Wilson	.02
Gould & Curry	.03	Zone	.09
Hale & Norcross	.11	GOLDFIELD.	
Justice	.15	Booth	.04
Mexican	.13	Consolidated	.07
Ophir	.09	Crackerjack	.04
Savage	.07	Development	.13
Seg. Belcher	.07	Florence	.16
Sierra Nevada	.07	Red Hill Florence	.05
Union	.42	Grandma	.07
TONOPAH.		Great Bend	.03
Belmont	1.50	Jumbo Extension	.06
Cash Boy	.09	Kewanas	.04
Halifax	.18	Lone Star	.08
McNamara	.08	Sandstorm	.03
McNamara Cresc.	.01	Silver Pick	.08
Midway	.08	Spearhead	.13
Monarch	.08	OATMAN.	
North Star	.01	Big Jim	.02
Rescue	.18	Combination	.04
Tonopah Extension	2.45	Lazy Boy	.02
Tonopah 776	.07	Nellie	.06
West End	1.30	San Francisco	.03
West Tonopah	.08	United Western	.04
DIVIDE.		OTHER DISTRICTS.	
Alta	.05	Boundary Mtn	.49
Belcher Extension	.02	Broken Hills	.02
Ben-Hur	.11	Bullwhacker	.05
Bevis	.04	Carrie	.05
Brougher	.05	Crossus	.27
Divide Tonopah	.76	Hamilton	.02
Dividend	.02	Manhattan Consol	.07
Extension	.18	Round Mountain	.23
Harmill	.09	Fairview Mtn	.18
Hasbrouck	.02	Silver Hills	.02
Keystone	.03	Simon	.02
Knox	.06	Simon Extension	.07
Lucky Boy	.08	Uncle Sam	.24
Myra	.09	White Caps	.12

COLORADO SPRINGS.

	Bid.	Asked.		Bid.	Asked.
Cresson	2¾	2⅞	Mary McK.	2	3¼
Elkton	1	2	Portland	37	40
El Paso	2½	12	U. Gold M.	16	16½
Golden C.	92	93	Vindicator	3	5
Granite	3	5	Ross Nicol	1	2
Isabella	1	5			

OIL PROSPECTORS WARNED.

Geological Survey Condemns Hit-or-Miss Tactics—Cites Texas Case.

The continued location of new oil wells in Eastland and Stephens Counties, Texas, is viewed by the United States Geological Survey as a triumph of geological investigation and study over the speculative methods of unscientific prospectors whose sole guide in locating drillings is the fact that adjacent territory is yielding the coveted oil.

In a statement discussing the present situation in the oil fields of North Central Texas the Geological Survey points out that this region is far from exhausted, as had been reported, but on the contrary promises to pay good returns to those who study its possibilities and prospect along lines indicated by geologic facts. It is further stated that although little has been published on the geology of this region, there have been issued a number of bulletins which it would be well for all producers to consider attentively. This is the statement:

"The excitement and elation of the oil producers in Eastland and Stephens Counties, Texas, over the discovery of the Ranger and Caddo fields some years ago was followed by depression and gloom as it became apparent that these fields would be short-lived. Companies that had made great investments and prepared elaborate drilling programs had to sustain losses, some of them staggering. Optimism was followed by pessimism. First, the operators could see nothing bad in the region; then, they could see nothing good in it.

"The pessimism was as shortsighted and as destructive of rational judgment as the unrestrained optimism. Operators who have persistently stuck to the region and intelligently prospected and developed it have found new pools and extended old ones. Obviously the region still has reserves of oil with which to repay those who can learn the secret of their hiding places and who, after finding them, are gifted with the intelligence to develop them rationally. Suicidal rentals high lease prices and huge royalties are becoming less and less common and it is to be hoped that the paying sands of this district will soon be developed entirely as a business and not as a gamble or a pure speculation.

"Geology has played its part in the discovery of the fields of Central Texas and will evidently be of high value in their future development, but the country is not one where the geologist can ride out in his car, glance over the landscape, squint at a rock through his magnifying glass and indicate the spot where a fortune is waiting for the drill to discover it. At least, if his value is in that way it is likely to come to a painful end at the hands of the outraged operators whose 'dusters' he has so simply and quickly located.

"This is a region where the geologist must spend weeks or months in the mesquite scrub; must spend long hours plotting and studying well records; must call upon fact and fancy—or at least scientific imagination—to enable him to visualize the conditions below ground, and must give deep thought to every recommendation that he makes for the successful development of the region depends largely upon him.

"Fortunately the geologist's work is gradually becoming easier with better prospects of success. At first very few geologic facts had been published concerning this region, and geologists working there were compelled to rely entirely upon their own observations. Even now, years after the discovery of the Ranger pool, published descriptions of the geology are scarce and the newcomer in the field is badly handicapped. Even the United States Geological Surrvey, that first aid to the commercial geologist, has published comparatively little regarding this region—in fact, only two short bulletins, one on the Lacasa area and one on the Wiles area, in Stephens County.

"These bulletins discuss regions that are perhaps as fully developed as the cost of development and the selling price of oil will at present justify, but the facts they present are applicable to adjacent areas and will furnish a safe foundation for geologic work. Such a foundation is particularly needed by geologists who are new in the region and who have, therefore, not become acquainted with the conditions."

EGGS AND POULTRY PLENTY.

Agricultural Department Forecasts Fairly Low Prices.

This Fall and Winter eggs and poultry will be plentiful and prices should be low enough to make them economical. Just now storage houses are full of eggs and farmers have increased their flocks of poultry to an unusual extent. On Aug. 1 there were 4,812,248 cases of eggs in storage, which is about 35 per cent. more than the average at this season for the last three years, according to the Department of Agriculture at Washington.

Eggs start moving out of storage in Summer and the greatest sales of such eggs come in Fall and early Winter. As a rule, the bulk of storage eggs are sold before the first of January, the activity of the market after that date depending on whether the weather is severe or mild enough to stimulate egg production. An open Winter virtually eliminates the storage egg early in the season, but this year, regardless of the state of the weather, eggs should be available at very reasonable prices from the start.

Poultry farming, both as a specialty and as a side issue on other farms, has been one of the best paying lines of agricultural work in the last two or three years, which accounts for the large supplies on hand this year. Prices to the farmer, however, have now reached a low point on both eggs and poultry and he is not marketing poultry freely, but is holding his birds for better prices or using them on the table at home. Poultry fattening stations that are usually crowded at this season are now only about two-thirds full.

Both eggs and poultry are recognized as among our most valuable foods, but the Department of Agriculture is setting out to find definite information regarding their vitamin contents. Experiments are being carried on with rats and pigeons to show how they compare in this respect with beef, pork and other common foods.

FINANCIAL NOTES.

At a meeting of the Directors of the Bank of Central and South America, Inc., on Sept. 21, H. Eak Moller, Secretary and Treasurer of Cerro de Pasco Copper Corporation, was elected a Director of the bank.

Richard S. Darling, formerly with Hornblower & Weeks and Robert S. Ross, Inc., is now connected with the municipal bond department of Merrill, Lynch & Co.

Howard A. Darrin, formerly with White, Weld & Co., is now associated with Thomas M. McKee & Co. in their sales department.

A. Y. Cowen & Co. announce their removal to 74 Broadway. Telephone Whitehall 2480.

Ladd & Wood have issued a special circular on the 6½ per cent. cumulative convertible preferred stock of the Chesapeake & Ohio Railway Company, calling attention to its investment possibilities and conversion privileges.

Ralph W. Voorhees & Co., 115 Broadway, have issued a special folder entitled "Diversified Investment Suggestions," giving descriptions of a variety of investments for distribution to investors.

The Columbia Trust Company has been appointed cotransfer agent of the common and preferred stock of Phillipsborn's, Inc.

Prunley, Chamberlin & Co., 15 Broad Street, have issued a circular on Manhattan Shirt Company outlining the developments of the company and position in the investment market.

Frank T. Stanton & Co. announce that Thomas A. Cook has taken over their unlisted department and will continue their policy of specializing in wireless telegraph, telephone and electrical equipment securities.

BOSTON CURB.

	Bid.	Asked.		Bid.	Asked.
Alpha	7	9	Gadsden	75	85
Bay St Gas	7	9	Homa	4	5
Bohemia	70	90	Imperial	3	3
Boss Ely	77	80	La Rose	25	30
Bost Mont	9	11	Majestic	5	10
Calaveras	1	1⅛	Mutual Div	15	17
Chief Cons	5⅞	6¼	Nixon	2	3
Con Cop new	4⅛	4⅜	Oneco	30	35
Crystal, new	1⅛	1⅛	Seven Met	3	
Denbigh	5	7	Texana	7	9
Eagle Bluesh	3	4	Un. Ver. Exp	29¼	30⅛
Eureka Cro	24	25	Yukon	99	99
First Nat	52	55			

AMERICA'S TRADE WITH SOUTH AFRICA

United States Exported to That Country Preponderance of Some Goods Received in 1921.

FUTURE PROSPECTS BRIGHT

A List of Merchandise Which Our Manufacturers May Expect to Market There.

South Africa is rapidly recovering from labor troubles and, being outside the zone of European complications, is likely to resume her consumption of American products in the near future. Trade between the United States and South Africa received considerable impetus during the Great War, when British exports to the Cape of Good Hope were diminished and those from Germany obliterated. In 1921 few articles exported from Great Britain to South Africa were absent from the list of United States imports into that country. In some cases America sent a preponderating amount; for instance, the United States supplied printed matter to the value of $398,000, whereas Great Britain sent similar matter worth only $388,000.

Canned meats imported into South Africa from America were valued at $43,000; from Great Britain, $26,000. The United States supplied South Africa with condensed milk valued at $134,000; Great Britain, none. Mineral lubricating oils went from the United States to South Africa to the value of $2,195,000, from the United Kingdom similar oils were only worth $48,000. While Great Britain could not spare such articles as motor spirit, salad oil or kerosene, for these items the United States received no less than $7,071,000.

On the other hand, vegetable oils from the United Kingdom realized $443,000; those from the United States were worth no more than $20,000. South Africa takes quite a large share of its perfumery from America, and there exists ample room for expansion in American phonographs and acoessories, last year the United States sending goods worth not more than $35,000, whereas Great Britain's supply was worth $230,000.

American photographic apparatus and material held its own in South Africa. Great Britain securing sales worth $244,000 and the United States being close behind with $215,000. The United States had the sulphur market almost to itself with $175,000, although the British held the tobacco market with $233,000. American raw tobacco (of much superior quality to that grown in South Africa) did well with $124,000. However, South African growers are busily engaged in seeking to improve the character of their tobacco crops, and importations are likely to diminish as time proceeds.

American tramway material found a profitable market, and the United States supplied such imports to the value of $255,000, against $341,000 by the United Kingdom. In motor bicycles, side cars and parts, the United States easily surpassed Great Britain, receiving $481,000, while England obtained only $328,000. For motor trucks, cars and parts, America exhibited more pronounced superiority with $2,295,000, against Canada, $1,159,000, and Great Britain $1,113,000.

British wax imported into South Africa was valued at $247,000, whereas the American imports were worth $600,000. Farm tractors have made much headway in South Africa, and with their introduction American manufacturers have received the bulk of the orders. The Vice Consul at Cape Town states that America is developing an appreciable trade in clocks and watches, cotton goods, drugs, chemicals, foodstuffs (chiefly canned), paints, varnishes, turpentine, water paints, paper and paper products and leather belting.

The Government of the Union of South Africa restricts importation of shoes in the interests of home manufacturers, and thus the importation of American shoes dropped from 590,000 pairs in 1920 to 32,749 pairs in 1921. It is believed that the high-grade shoes from the United States will again come into favor as time proceeds.

Great Britain maintains between England and South Africa about the best steamship service in the world, whereas the only American line serving this trade withdrew toward the close of the year. There is consequently high freightage from United States ports to South Africa, in addition to which the United Kingdom and other reciprocating British States enjoy a preferential duty of 3 per cent. on their products. All financial transactions pass through London, and the absence of American banks in South Africa militates against American trade.

However, according to trade authorities, the United States will yet find in South Africa a field for the development of its present trade in such standard products as moving picture films and equipment, photographs, supplies, lumber, hardware and cutlery, motor vehicles, typewriters, cash registers, petroleum products, electrical machinery and equipment, photographic supplies, lumural machinery, tools, implements and iron and steel products.

THIRD AV. RAILWAY GAINS.

August Operation Nets $25,240, Against 1921 Deficit.

The Third Avenue Railway system for August reports gross revenue of $1,193,257, against $1,165,144 in the same month last year. Net income after all charges for operations and other items totaled $25,240, against a deficit after all charges of $23,182 in 1921.

For the first two months of the current fiscal year gross revenue amounted to $2,434,194, against $2,411,323 in the corresponding period last year. Net income amounted to $63,281, while in 1921 a deficit of $38,967 was reported for the two months.

Germany's Debt Still Going Up.

BERLIN, Sept. 26.—Germany's floating debt increased between Sept. 10 and Sept. 20 by 19,473,000,000 marks. A Berlin dispatch Sept. 16 said the floating debt of Germany during the first ten days of September had increased by 10,345,000,000 marks.

NEW INCORPORATIONS

New York Charters.

Special to The New York Times.

ALBANY, Sept. 26.—Sixty-four new corporations, with an aggregate capitalization of $4,575,400, were chartered today. They include:

Camp Totem, Albany realty, $50,000; J. Basheln, N. Naum, S. Caplan. (Attorneys, Caplan & Caplan, Albany.)

Whiffen Electric Company, White Plains, $25,000; G. Norris, W. Bryant, G. Potts. (Attorneys, Williamson & Bayles, 115 Broadway.)

Fulton Street Realty Co., Brooklyn, $250,000; J. and A. Balzarini, F. Magiolo. (Attorney, C. Zerbarini, 377 Broadway.)

Pierrepont Restaurant Corp., Brooklyn, $5,000. Same as preceding.

Rose Cafeteria, Manhattan, $5,000; D. Sattinger, J. Rosenberg, M. Fanning. (Attorney, H. Lendtz, 116 Nassau St.)

Kings Park Theatres Corp., Manhattan, moving pictures, $15,000; S. C. Walsh, R. S. Attler, M. Traum. (Attorney, H. Asher, 1,540 Broadway.)

McConkey Realty Corp., North Tonawanda, $30,000; J. W. McConkey, M. W. Dornfeld, G. Morton. (Attorneys, Root & Orton, North Tonawanda.)

Kosboro Realty Corp., Yonkers, $10,000; J. H. Hoverman, W. A. Winkle, H. W. Nipp. (Attorney, F. F. Duffy, Yonkers.)

On the Stairs, Manhattan, motion pictures, $5,000; W. H. Hurlburt, W. G. Lovatt, D. Schneer. (Attorney, H. S. Hechsemer, 1,540 Broadway.)

Micon Cafeteria, Manhattan, $20,000; I. Siler, S. Feldman, A. Fleischer. (Attorney, S. Kahan, 61 Park Row.)

Franklin Independent Beef Co., Binghamton, 500 shares common stock, no par value; active capital, $10,000; L. Benedict, H. H. Shannahan, W. Stewart. (Attorneys, Stewalt, Moody & Chamberlain, Binghamton.)

Susis Savit, Manhattan, novelties and books, $10,000; J. S. Raphael, S. Randel, J. Bennett. (Attorneys, Raphael & Randel, 116 West 85th St.)

George & Leo Balsam, Manhattan, women's wear, $10,000; G. and L. Balsam, A. Stegman. (Attorney, J. Rothenberg, 201 Broadway.)

High Point Gun Club, Rochester, protect fish and game, $10,000; Sig. Taylor, A. R. Miller Jr., H. G. Miller. (Attorney, H. F. Kerner, Rochester.)

Hall Paint Co., Buffalo, $25,000; A. A. Meyer, L. K. and G. W. Hall. (Attorneys, Pearsons & Blair, Buffalo.)

Solow & Gans, Brooklyn, real estate, $5,000; M. Solow and I. B. Glass. (Attorney, J. D. Bakerman, 524 5th Av., Brooklyn.)

Stanhope Trading Co., Manhattan, real estate, $100,000; A. Muhlberg, S. Yerman, W. J. Walsh. (Attorney, M. J. Junger, 799 Broadway.)

Silver Lining Wet Wash Laundry, Yonkers, $6,000; P. Rothbard, B. Figowitz, M. I. Greenberg. (Attorney, S. M. Newman, 63 Park Row.)

Astor Chemical Corp., Manhattan, drugs, $10,000; Dr. L. E. Meyers, Dr. B. White, E. Weisberg. (Attorneys, Bickerton, Willenberg & Fleischer, 220 West 42d St.)

C. & H. Wet Wash Laundry, Brooklyn, $25,000; F. and F. Hechenberger, G. Wolfson. (Attorney, A. J. Babiak, 2,406 Myrtle Av., Brooklyn.)

Eger Corp., Manhattan, cabinet work, $5,000; J. C. Gerrity, H. Eger. (Attorney, H. Pressprich, 5 Beekman St.)

Great Novelty Co., Manhattan, $10,000; M. Kapiloff, N. Aronoff, C. Sabshin. (Attorneys, Cohen & Gair, 111 Broadway.)

Thrift Homes, Manhattan, $10,000; R. M. Warnock, H. D. Gouz, M. R. D. Schuler. (Attorney, J. Winang, 30 Church St.)

Overall Dry Cleaning Corp., Queens, $25,000; M. and B. Pratt, G. A. Luke. (Attorney, J. P. Bickerton Jr., 214 West 42d St.)

Earl E. Sommers, Manhattan, women's and children's millinery, $20,000; H. Levin, L. S. Wallach, H. W. Goldstein. (Attorney, H. H. Straus, 1,225 Broadway.)

Martina Securities Co., Brooklyn, $10,000; J. W. Newman, C. X. Hartel, H. Edelman. (Attorneys, Hirsch, Newman & Reass, 100 Broadway.)

Anderson & Delisi, Manhattan, real estate, $10,000; A. and S. Delisi, W. C. Anderson. (Attorney, M. A. Lindeman, 434 East 71st St.

Quadri Arts Printing & Engraving Corp., Manhattan, $10,000; H. A. Wagner, J. Hillan. (Attorney, N. H. Glode, 10 Liberty St.)

Rosen, Manhattan, jewelry, $25,000; M. and P. Rosenthal, L. Prashker. (Attorney, J. M. Lewenstein, 165 Broadway.)

Tip Toe Inn, Brooklyn, $20,000; S. Leiner, N. Schwartz, S. Mirsky. (Attorney, J. B. Eiseman, 233 Broadway.)

West End Homes Corp., Brooklyn, $5,000; I. and S. Gold, S. Baumann. (Attorney, A. Wolodarsky, 261 Stone Av., Brooklyn.)

Snap-On Heel Corp., Manhattan, rubber and boots, $30,000; G. M. and A. V. Schrade, A. F. Garbe. (Attorneys, Frost, Watson & Sharp, Albany.)

Standard Grease & Supply Co., Manhattan, $5,000; D. H. Quinn, N. S. Koven, S. Porosoff. (Attorney, H. D. Levy, 808 Broadway, Brooklyn.)

Windowcraft Corp., Manhattan, showcases, $300,000; H. A. Rice, N. A. Truett, I. E. Burdick. (Attorneys, United States Corp., 65 Cedar St.)

Kreiss Sign Co., Buffalo, advertising, 600 preferred stock $100 each, 600 common no par value, active capital $6,000; C. and E. J. and C. F. Kreiss. (Attorneys, Penney, Killeen & Nye, Buffalo.)

Children's Matinee Service Co., Manhattan, moving pictures, $100,000; M. L. and K. D. Fulton, C. W. Lindquist. (Attorney, G. J. Gindin, 36 Pine St.)

Belmont-Bloch, Manhattan, meats, $25,000; B. and L. Bloch. (Attorney, J. J. Lazarus, 25 West 43d St.)

Dixon Tire and Rubber Corp., Manhattan, $25,000; A. Steiner, M. Myers, I. Bregoff. (Attorney, H. London, 302 Broadway.)

Yelwarf Corp., Manhattan, realty, $5,000; F. G. and M. M. and E. P. Frawley. (Attorneys, Schuiber, Collins & Buchter, 66 Broadway.)

Hillcrest Hotel Corp., Jamaica, realty, $620,000; W. A. McQuaker, D. W. Waddell, T. S. Wadleigh. (Attorney, G. B. Francis, 342 Madison Av.)

A. Sommer, Manhattan, dry goods, $15,000; H. and I. Sommer, Brubin. (Attorneys, Carter & Pines, 291 Broadway.)

Two Sixteen West Eighty-fourth Street Corp., Manhattan, realty, $10,000; J. A. Kennedy, M. C. Winter. (Attorney, G. F. Gunther, 61 Broadway.)

Monroe Camp, Monroe, realty, $6,400; C. S. Knight, G. R. Palen, F. H. Ulse. (Attorneys, Eidlitz & Hulse, 31 Nassau St.)

Autophotron, Buffalo, moving picture machines, $1,000,000; O. E. Nell, G. White, D. M. C. Gilliveary. (Attorneys, Palmer, Garono, Houk & Wickser, Buffalo.)

Aiello-Cowing Corp., Manhattan, sporting goods, $5,000; P. J. Grandy, T. J. Foley, M. J. Crowley. (Attorneys, Reeves & Todd, 165 Broadway.)

Academy Cafeteria, Manhattan, $5,000; L. Micklin, H. Ocko, L. Weinstein. (Attorney, S. Krim, 320 Broadway.)

Distributors Sales Corp., Manhattan, radio apparatus, $10,000; A. Markel, H. Evans, H. Litt. (Attorney, A. S. Weiblin, 23 West 43d St.)

R. H. Madden Co., Middletown, files and machinery, $200,000; R. S. Madden, C. W. Moore, Z. Evanflest. (Attorney, F. A. Lehriver, Middletown.)

Pine Hill-Kingston Bus Corp., $10,000; I. L. and R. Merrihew, C. Lieske. (Attorney, J. W. Ecker, Kingston.)

Worthy Printing Co., Manhattan, $7,500; M. Blavo, W. J. Hagedorn, C. E. Mulhern. (Attorney, J. E. Duffy, 231 East 18th St.)

Farm Products Corp. of Fishkill, N. Y., Fishkill; 200 shares preferred stock, $100 each; 200 common, no par value; active capital, $40,000; O. G. Hupfel, P. P. Montfort, F. W. Heaney. (Attorney, K. Philips, Beacon.)

CAPITAL INCREASES.

Boyah Form Brassiere Co., Manhattan, $50,000 to $500,000.

Beaver Tile, Manhattan, $20,000 to $50,000.

Eagle Motor Haulage Co., Manhattan, $5,000 to $25,000.

Arco Trading Corp., Manhattan, $2,000 to $10,000.

Marvel Corp., Manhattan, $10,000 to $25,000.

Ray Mac Co., Manhattan, $5,000 to $45,000.

CAPITAL REDUCTION.

L. B. Corp., Manhattan, $5,000 to $4,000 and 1,000 shares to 800 shares.

NAME CHANGE.

Rohr & Mecklenberg Co., Manhattan, to Rohr, Pincus Co.

DESIGNATIONS.

Inter-Continental Co., Delaware, $5,000,000; representative, H. S. Gould, 37 Wall St.

New England Tire & Sales Co., Connecticut, $50,000; representative, D. Schneiderman, 224 York St., Brooklyn.

REVOCATION.

Mexican Crude Oil & Asphaltic Products Co., South Dakota.

DISSOLUTIONS.

Lehrich Realty Corp., Manhattan.
Frank J. Lennon Co., Manhattan.
Dalin Realty Corp., Manhattan.
Rite Electric Lamp Co., Manhattan.

New Jersey Charters.

Special to The New York Times.

TRENTON, Sept. 26. — New charters granted:

American Motor Truck Finance Corp., Newark, securities, $1,000,000; Emil W. Snuder, Portland, Conn.; Gerald M. McLaughlin, Newark; Thomas Yenser, New York.

National Meat Retailers' Association, Newark, $50,000; Henry Lichtman, Easton, Pa.; Jacob Judah, Allentown; Jacob Roth, South Orange.

Home Comort Heaters Co., Camden, heaters, $125; Willet Lippincott, Theodore E. Kreutzer, Haddon Heights; David H. Goff, Camden.

Colonial Brick Co., Clifford, bricks, $100,000; Orman W. Ketcham, Frank J. Bell, Bloomfield; Frank J. Bell, Chestnut Hill.

Prudential Small Loan Association, Newark, $100,000; Alfred H. Miller, Ernest P. Biro, Theodore G. Hindenlang, Newark.

Delaware Charters.

Special to The New York Times.

DOVER, Sept. 26.—Charters filed today:

Public Service and Realty Co., Wilmington, stocks and bonds, $12,000,000. (Corporation Trust Co. of America.)

Dunbar Cane Products Corp., New York, manufacture sugar, $11,000,000. (U. S. Corporation Trust Co.)

States Corp., Wilmington, render services to contractors, $1,500,000. (Corporation Trust Co. of America.)

J. A. Peka Securities Co., Wilmington, stocks and bonds, $1,000,000. (Corporation Trust Co. of America.)

Marco Realty Corp., Wilmington, real estate, $600,000. (Corporation Trust Co. of America.)

Gladiator Oil, New York, develop lands, $500,000. (U. S. Corporation Co.)

Dunner Banner Comb Products, Wilmington, manufacture combs, $500,000. (Colonial Charter Co.)

Edwards Training Co., merchandise, $250,000; A. Edwards, Wilbur Seligman, M. E. Reise, Washington. (Capital Trust Co. of Delaware.)

Edel Manufacturing Co., Wilmington, plumbing supplies, $100,000. (Horace Ashburn, Wilmington.)

Brown Cabs of New Orleans, Wilmington, $100,000. (Corporation Service Co.)

Williams Line Manufacturing Co., Wilmington, stone, $100,000. (Corporation Trust Co. of America.)

Community Finance Co., Wilmington. (Corporation Trust Co. of America.)

Calmar Trading and Navigation Co., Wilmington, export and import, $100,000 (Corporation Trust Co. of America.)

H. B. Blanks Lumber Co., Wilmington. (Corporation Service Co.)

Upholstery and Read Supply Co., manufacturing, $25,000; Charles B. Jarvis, Charles H. Potter, Ervin T. Knitter, Washington. (Capital Trust Co. of Delaware.)

National Railway Car Cleaning Co., Wilmington, contracting, $25,000 (Corporation Service Co.)

Roland J. S. Marsh, automobiles, $15,000; Roland J. S. Marsh, Pearl Marsh, William S. Marsh, Lewes, Del. (Roland S. Marsh, Lewes.)

NAME CHANGE.

Bankers Co. to the Fair Chester Securities Co., Greenwich, Conn.

RAILROAD EARNINGS.

Delaware, Lackawanna & Western—

	1922.	1921.	1920.
Aug. gross	$5,773,758	$7,590,717	$7,629,078
Def. after tax	382,396	*1,250,725	1,871,702
Net op. deficit	326,328	*1,377,085	1,887,623
8 mos.' gross	47,205,974	57,374,406	49,451,486
Bal. after tax	4,448,011	7,486,812	*1,114,006
Net op. income	4,929,162	7,894,160	*881,432

*Income.

Long Island—

Aug. gross	3,277,691	3,196,983	3,011,331
Bal. after tax	917,291	1,078,680	*367,846
Net op. income	845,446	1,029,517	*545,030
8 mos.' gross	20,607,468	19,282,331	16,658,208
Bal. after tax	4,491,856	2,440,511	*855,284
Net op. income	2,930,547	2,654,574	*1,132,076

*Deficit.

Union Pacific—

	1922.	1921.	*1920.
Aug. gross	17,627,803	20,041,541	19,581,694
Bal. after tax	3,333,634	5,202,107	1,634,472
Net op. income	3,122,821	4,672,040	1,568,879
8 mos. gr.	116,156,630	123,526,000	128,846,407
Bal. after tax	17,872,744	20,336,576	21,216,908
Net op. income	16,553,961	17,984,950	21,784,057

*Does not include earnings of Los Angeles & Salt. Lake Railroad.

Western Maryland—

	1922.	1921.	Increase.
Aug. gross	1,050,616	1,420,207	221,409
Net after tax	230,297	300,288	*73,971
Total income	267,202	266,764	438
Sur. aft. chgs.	4,114	2,833	1,281

*Decrease.

PUBLIC UTILITIES.

Commonwealth Power, Railway & Light Co.—

	1922.	1921.	Increase.
July gross	$2,430,610	$2,447,557	$3,033
Net after tax	810,563	734,619	84,944
Bal. aft. chgs.	160,066	94,314	65,692
12 mos.' gross	31,391,327	31,956,370	*565,043
Net after tax	10,899,682	9,737,693	1,161,989
Bal. aft. chgs.	3,143,586	2,380,424	763,162
Bal. after pf. dividends	2,066,406	1,303,243	763,162

Consumers Power Co.—

July gross	1,158,519	1,061,646	97,837
Net after tax	497,782	366,342	131,440
Bal. aft. chgs.	296,300	165,201	131,099
12 mos.' gross	14,297,092	14,420,088	*123,506
Net after tax	6,282,628	5,200,285	1,082,343
Bal. aft. chgs.	3,826,727	2,925,154	901,573
Bal. after pf. dividends	2,918,436	2,111,426	802,010

Northern Ohio Electric Corporation—

July gross	791,367	708,890	82,406
Net after tax	190,153	185,471	13,682
Bal. aft. chgs.	34,508	25,101	9,407
12 mos.' gross	8,773,141	9,602,084	*828,043
Net after tax	2,405,778	2,013,657	392,121
Bal. aft. chgs.	469,493	188,142	281,357

Western Power—

Aug. gross	662,106	602,930	59,175
Net after tax	393,710	302,337	11,373
Bal. aft. chgs.	147,969	145,083	2,

Bank Stocks

Nat. Bank of Commerce
Bank of Manhattan Co.
Equitable Trust Co.
Mechanics & Metals Natl.
Guaranty Trust Co.
National City
Columbia Trust Co.
Bankers Trust Co.
Irving National
Lawyers Title & Tr. Co.
National Park
Chase National
Public National
New York Trust Co.
Bank of N. Y. & Tr. Co.
Chatham & Phenix Natl.

Gilbert Eliott & Co.
Members New York Stock Exchange
26 Exchange Pl. Rector 6200

Detroit, Toledo & Ironton
1st 5s 1964

Chi., Lake Sh. & Eastern
1st Guar. 4½s 1969

Savannah & Statesboro
1st 5s 1953

Alabama, Tenn. & Northern
Prior Lien 6s 1948

Alabama, Tenn. & Northern
General Lien 6s 1948

Atlantic & Birmingham
1st 5s 1934

Atlanta, Birm. & Atlantic
Inc. 5s 1930

Wolff & Stanley
72 Trinity Pl., New York
Telephone Rector 2920

COAL BONDS

Battle Cr'k Coal & C. 6s, '25
By-Products Coke 8s, '36
Cent. Iron & Coal 6s, 1938
Dominion Coal 5s, 1940
Hocking Val. Prod. 5s, 1961
Latrobe Con. Coal & C. 6s

Stone, Prosser & Doty
52 William St., N. Y. Hanover 7723

Arizona Power
Com. & Pfd.
Casein Co. of America
New Orleans Ry. & Lt.
7%, 1919
New Orleans Ry. & Lt.
5s, 1949
Richmond Radiator
Pfd. & Com.
Safety Car Htg. & Ltg.

Charles E. Doyle & Co.
BANK OF AMERICA BUILDING
44 Wall St. N.Y. Phone, John 4900-1-2-3-4-5

J.K. Rice, Jr. & Co. Buy & Sell
American Cyanamid
Beau Site, Pfd.
Campbell Baking
Clinchfield Coal
Elec. W. Bliss
Kirby Lumber
McCall Corporation
Massachusetts Baking
New York State Railways
National Lea Leasing
National Fuel Gas
Royal Baking Powder
Singer Manufacturing
Union Ferry
Ward Baking

J.K. Rice, Jr. & Co.
Phones 4000 to 4010 John. 30 Wall St., N. Y.

ALLIED PACKERS
Prior Preference Stock

BEAVER BOARD
8% Notes & Ctfs. of Dep.
Bought—Sold—Quoted

E. L. WITTMEYER & CO.
Members New York Curb Market
42 Broadway, N. Y. Phone Broad 900

Foundation Co.
STOCK
Bought—Sold—Quoted
Stone, Prosser & Doty
52 William St., N. Y. Hanover 7723

Central Petroleum
PREFERRED
Douglas Fenwick & Co.
24 Wall Street New York

Middle West Utilities 6s, 1925
Northern States Power 5s, 1941
Standard Gas & Electric 6s, 1926
H. M. BYLLESBY & CO.
Private Wires Chicago & Boston
115 Broadway Phone Rector 6700

Fidelity Phenix
Insurance Co.
Old, New & Rights
J.K. Rice, Jr. & Co.
Phone 4000 to 4010 John. 30 Wall St., N. Y.

MILL DEMAND FAILS TO OFFSET HEDGES

Cotton Prices Rule Heavy as Southern Selling Continues in Large Volume.

Notices for about 17,000 bales put in circulation yesterday disclosed less demand for the local stock of cotton than had been anticipated. Instead of finding a lodging place early in the day, notices came back on the market, forcing slightly lower prices for all positions. An unusually large quantity of cotton was sold within a 20-point range, and trade demand around 21 cents showed no signs of being fully supplied. Spot houses became interested in October at 40 points under December. While sales were smaller yesterday, it is estimated that three-quarters of a million bales have been purchased at Southern spot markets this month, valued at over $75,000,000. Final prices showed a loss of 9 to 22 points.

Circulation of notices started before the opening and soon became the dominating influence throughout the session. At first an active demand prevailed for October 30 points under December, and various houses took actual cotton represented by contracts at that difference. But as the day wore on it became evident that very few houses were stopping notices. On each active position maturing for over a year now, spot interests have been engaged in taking back cotton they themselves put out or other houses stepped in to receive the cotton. This general indisposition to take up cotton created considerable discussion, as well as having a depressing effect on near positions.

October went to 40 under December, and at this figure several spot firms placed orders in the ring to take up October. Cost of carrying cotton now in stock to December varies, but at 40 points or over the operation represents a banking proceeding and at 45 points is a very profitable one. Though October weakened 20 points below previous closing at one time, New Orleans ruled relatively firmer owing to notices being stopped there by a prominent Texas spot house.

Constant pressure on October as liquidation in that month progressed exerted an influence on differences throughout the list. Relations between various months shifted about to an extent that created an unusually heavy swapping business. But considering the quantity of hedges sold by the South and scattered commission house liquidation due to an easier stock market, prices showed a remarkable degree of resistance. Tens of thousands of bales changed hands while prices moved less than 5 points from a given quotation. Trade absorption of late months around a 21-cent basis continues the feature of prevailing conditions. At the same time, cotton is appearing in Southern markets on a scale that provides a sufficient quantity of hedges to supply demand. Port receipts jumped to 64,000 bales, the largest in years. Weather over the cotton belt remained extremely favorable for gathering the crop, making September one of the best months for picking experienced in many seasons.

Steady hedge selling from Southern sources prevented any recovery of importance. Whenever mill buying lifted quotations a few points, more contracts became available and any rally was made difficult. Pressure in final trading left prices at low figures of the day, with late months active when compared with October. At the last brokers were bidding for October, 39 points under December.

Yesterday's quotations follow:

	Open.	High.	Low.	Close.	Prev. Close.
Oct.	20.80	20.80	20.67	20.73@20.74	20.88
Dec.	21.11	21.30	21.05	21.05@21.09	21.18
Jan.	20.95	21.05	20.84	20.84@20.88	20.98
March	21.04	21.11	20.91	20.91@20.94	21.07
May	20.95	21.07	20.86	20.86@20.87	20.97
July	20.90	20.96	20.80	20.80	20.93

The local market for spot cotton was quiet 18 point decline, to 21c for middling upland.

Southern spot markets were: Galveston 20.50c, unchanged; New Orleans 20.50c, unchanged; Savannah 20.70c, unchanged; Memphis 20.50c, 55 points decline; Houston 20.40c, 10 points decline; Little Rock 20.75c, unchanged.

Yesterday's cotton statistics were:

	Yesterday.	Last Wk.	Last Yr.
Port receipts	64,523	50,705	53,536
Exports	9,310	2,852	18,808
Exports, season	497,529	966,911	783,128
New York stocks	96,088	75,944	147,927
Port stocks	651,486	511,748	1,430,240
New York arrivals	731	741	737

Liverpool cables: Spot cotton quiet, 83 points decline, 12.78d for middling. Sales, 5,000 bales, American 3,000. Imports, 4,000 bales. Futures opened quiet, 11 to 15 points decline; closed steady, 9 to 12 points decline. Prices: October, 12.34d; December, 12.14d; January, 12.09d; March 12d; May, 11.99d.

Manchester: Yarns irregular. Cloths quiet.

E. J. HENNING SEES ERA OF PROSPERITY AT HAND

Optimistic View of Assistant Secretary of Labor Is Broadcast by Radio From Washington.

Special to The New York Times.

WASHINGTON, Sept. 26.—Edward J. Henning, Assistant Secretary of Labor, delivered a speech at the City Club today, in which he predicted that this country would enter upon a period of great industrial activity within the next six weeks or two months. This prediction, he said, was based upon reports received by the Department of Labor.

His speech was transmitted by radio throughout the eastern half of the United States through the club's instrument. The organization began holding weekly forum meetings today, at which leading officials and men of affairs will speak, and the plan of carrying their addresses to the outside world through the radio will be a part of the program.

"Retailers, stock up your shelves; jobbers, get your orders in at once," Mr. Henning said. "The period of industrial disorder is coming to an end; the textile strikes in New England are being settled at the rate of about six a day, and I predict that we will soon be in a period of prosperity, with every wheel turning and with no danger of any other large national strikes for two or three years.

"I believe we have seen the last great strike in the coal and railroad industries. Both capital and labor, students and statesmen, realise that some other method must be found for settling disputes in national public utilities. While I cannot offer a solution, I sincerely believe we have statesmanship enough in America to find the answer to this great problem."

$100,000 FOR FOE'S NAME.

Radical Socialists Seek Federal Agent on Their Executive Board.

Special to The New York Times.

ALBANY, Sept. 26.—The Workers' Party of America, the radical wing of the Socialist organization, is willing to pay $100,000 for the name of the United States Secret Service operative who is a member of the Executive Committee of the party, according to an assertion made today at a hearing before Governor Miller on the request of the State of Michigan for the extradition of Edward I. Lindgren of New York, a district organizer of the party, on a charge of sabotage.

Lindgren was arrested in New York City Sept. 8 by members of the bomb squad and was identified positively by an unnamed Secret Service agent as being at Wolf Steel Farm, near Bridgeman, Mich., which Federal agents raided Aug. 20, when a national convention of the Communist Party was said to be in session.

Name Percy Rockefeller Director.

At a meeting of the Board of Directors of the Anaconda Copper Company yesterday afternoon, Percy A. Rockefeller was elected a member of the board to fill the vacancy caused by the death of his father, William Rockefeller.

PRODUCE MARKETS.

BUTTER—Receipts yesterday, 7,105 packages. Most grades of creamery raised 1@2c; good trading. Creamery higher than extras, 42@44½c; extras, 42 scores, 43½c; firsts, 39@42½c; seconds, 35½@38c; lower grades, 32@35c; undergraded cars, 60 scores, 37½@38c; 89 score, 40½c; 88 score, 40c; 92 score, 45½c; 86 to 87 score, 34@36c; unsalted, higher than extras, 42@43c; extras, 92 score, 44½c; firsts, 37½@41c; seconds, 34@36½c; common to fair, 30@33½c; ladles, current make, extras, 31@34½c; firsts, 29@30c; packing stock, current make, No. 1, 25½c; No. 2, 27½c; lower grades, 22@25c.

EGGS—Receipts yesterday, 10,180 cases. High grades maintained the advance recorded; others, lower; qualities extremely irregular; fancy near-by white eggs higher under continued scarcity; storage eggs steady to firm. Fresh gathered, extras, 50@53c; extra firsts, 49@53c; firsts, 46@48c; seconds, 42@45c; poorer, 23@40c; trade eggs, 24@37c; dirties, No. 1, 35@36c; No. 2 and poorer, 30@34c; checks, poor to choice, dry, 19@23c; refrigerator, extra, 30c; refrigerator, firsts, 29c; refrigerator, seconds and poorer, 25@27½c; checks, local candling, refrigerator, 18@20c; refrigerator whites, nearby, 31@40c; Pacific Coast, 34@40c; near-by Western, 30@33c; New Jersey, heavy whites, unsandled, extras, 70@75c; near-by heavy whites, extras, local candled, 71@73c; near-by and Southern, gathered whites, 60@64c; near-by whites, average extras, 64@66c; extra firsts, 58@62c; firsts, 52@56c; nearby gathered whites, firsts to extra firsts, 52@60c; undergrades, 40@50c; pullets, extra, 50@52c; Pacific Coast whites, extras, 61@66c; extra firsts, 56@60c; firsts, 50@55c; mediums, 45@52c; pullets, 40@45c; other Western and Southern, gathered whites, 60@64c; near-by and near-by Western hennery browns, 56@60c.

WHEAT PRICES GAIN, SEPTEMBER LEADING

Down Early in Chicago Pit on Peace Rumors and Up Later on Warlike Reports.

Special to The New York Times.

CHICAGO, Sept. 26.—Wheat is a big merchandising affair and no material advance or decline in values is looked for unless there are radical developments in the foreign political situation, according to one of the best posted men in the grain trade. Foreigners have been free buyers of futures at Winnipeg and while this forces North America to finance the cash grain until it is needed abroad it also takes care of the hedging sales to some extent and the speculative trade is sufficiently large to carry the balance.

There is a growing impression that wheat will meet increased resistance as the December nears the dollar mark and, in some quarters, it is expected that with an election shortly, politics may have some effect in sustaining values not only for wheat but also for corn and oats.

Foreign developments continue to be the main factor in causing the erratic price change. With the news more warlike, wheat advanced and closed ¼@¾c higher, with September leading at 2 cents over the December at the last, against 1 cent over yesterday. Winnipeg gained ½@¾c, and Liverpool was ¼d. lower to ¼d. higher.

With the exception of hedging in the May by the Northwest, there was no material pressure on the market except for a brief period around midday, when rumors that the Turks had accepted the allied peace proposals caused the local element to sell and carried the December off to $1.03¾, the low point of the day, with a bulge to $1.05¾ later.

Export demand continues rather slow, with sales of 500,000 bushels in all positions reported at the seaboard, but judging from the persistent demand for cash wheat at the head of the lakes, the amount of business in Manitobas that is passing must be materially in excess of figures as to the sales abroad.

Some No. 2 hard Winter wheat was ordered shipped from here all rail to the seaboard, on account of a better demand there, due to the congestion at Buffalo and the threatened lake seamen's strike. The latter, if prolonged, might cause grain to back up at Western points.

Corn and oats showed a firm undertone, with corn ¾@1c. higher and oats unchanged to ¼c. higher, with the September deliveries leading. September oats selling up to 41c., a new high in the present movement, and closed there. Selling by scattered longs checked the bulge at that figure. The basis for cash oats in the sample market declined 1@2 ¼c., as buyers refused to follow the upturn in the future, with No. 2 white 36c. over September at the last and No. 3 white 34@34c. under.

Sentiment in corn continues bullish and private estimates indicate that the farm reserve on Nov. 1 may not exceed 150,000,000 bushels; so that, on the basis of the last Government report, the total supply for the season of 1922-23 would be around 3,000,000,000 bushels, compared with an average of 3,370,000,000 bushels the two previous seasons. The trade would not be surprised at anything that happens in the September.

Primary arrivals of wheat today were 2,305,000 bushels; week ago, 1,810,000; last year, 1,691,000. Shipments were 1,085,000 bushels; week ago, 1,306,000; last year, 1,464,000.

Corn receipts were 1,275,000 bushels; week ago, 1,448,000; last year, 1,474,000, and shipments, 741,000 bushels; week ago, 967,000; last year, 2,488,000.

Today's Chicago prices for the principal commodities were as follows:

WHEAT.

	High.	Low.	Close.	Prev. Close.	Last Year.
Sept.	$1.07	$1.05¾	$1.06¾	$1.03	$1.18¾
Dec.	1.05¾	1.03¾	1.04	1.03	1.13¾
May	1.08¾	1.06¾	1.08	1.06	1.17¾

CORN.

	High.	Low.	Close.	Prev. Close.	Last Year.
Sept.	.63¾	.62¾	.63¼	.62¾	.80¾
Dec.	.58¾	.58¼	.58¼	.58¾	.67¾
May	.63	.61¾@.61¾	.61¾	.61¾	.56¼

OATS.

	High.	Low.	Close.	Prev. Close.	Last Year.
Sept.	.41	.39¾	.40¾	.39¾	.37¼
Dec.	.36¾	.36¼	.36¾	.37¼	.41¼
May	.38¾	.38¼	.38¾	.37¼	.41¼

RYE.

	High.	Low.	Close.	Prev. Close.	Last Year.
Dec.	.79¾	.69¼	.69¾	.69¾	1.03¼
May	.78¾	.73¼	.73¾	.73¾	1.08¼

PROVISIONS.

Lard—	High.	Low.	Close.	Prev. Close.	Last Year.
Sept.	11.37	11.35	11.37	11.32	
Oct.	11.35	11.15	11.25	11.20	10.35
Jan.	9.42@9.45	9.32	9.32	9.20	9.32
May	9.57	9.53	9.57		

372,000 SHOPMEN BACK ON RAIL JOBS

Freight Conditions Reported Better Than in September, 1920—Erie Peace Thought Near.

That the railroad shopmen's strike is nearly ended was indicated last night by figures made public by the Association of Railway Executives, which showed that the railroads of the country had recruited their shop forces up to more than 88 per cent. of normal. Approximately 372,000 shopmen were reported on the job.

Eastern executives reported the movement of freight traffic and car shortage conditions as far better than in September 1920, when the railroads were recovering from the effects of the "outlaw switchmen's strike."

They said freight traffic would become normal in November, but that until that time the car shortage would continue, with subsequent delay in transportation of commodities.

Statistics made public by the executives association showed a steady improvement in the number of freight cars handled daily. On 55 roads the daily average number of cars moved on each road for the week ending September 20 equalled 14,867 cars, of which 10,066 were loaded and 4,801 were empty; as compared with an average of 13,107 cars of which 8,477 were loaded and 4,630 empty in the corresponding week in September 1921. The carriers are now only 800 cars behind the largest movement ever made by the roads.

The Board of Directors of the American Railway Association met at the association's office, 75 Church Street. Only routine business was transacted.

Negotiations to settle the strike on the Erie Railroad were transferred to Youngstown, Ohio, where the regional managers of the road and chairmen of its the regional committeemen of the several shop crafts met in conference. Bert M. Jewell, national leader of the striking shopmen, remained in New York. Prospects of a settlement by the end of the week were considered bright, railroad officials said.

Approve Chesapeake & Ohio Increase

Stockholders of the Chesapeake & Ohio at a special meeting held in Richmond yesterday approved the plan of the directors to increase the capital stock by $50,000,000, making a total of $185,000,000. Of the 800,000 shares increase, stockholders of record Sept. 1 have been given the right to subscribe at par, on or before Oct. 2, to the extent of 20 per cent. of their holdings for new 6% per cent. cumulative preferred stock, Series A.

United States Smelting Earnings.

The United States Smelting and Refining Company for the first eight months of 1922 reports net earnings of $2,770,753 after interest charges. After allowing for reserves for depreciation and other charges, there remained a balance of $2,084,854 for the preferred stock. Dividend requirements on the preferred stock for the eight months amount to $1,134,-810.

MADE EXCHANGE MEMBER.

William C. Finucane, Who Started as Office Boy, Taken Into Firm.

William C. Finucane, who for the last fourteen years has been connected with the brokerage firm of Tefft, Halsey & Co., members of the New York Stock Exchange, has been made a floor member of the firm, a seat having been bought for him for $80,000. He started off as an office boy when he was 15 years of age, and for several years he has acted as the telephone clerk on the Exchange.

A farewell dinner will be given in honor of Mr. Finucane at one of the leading downtown restaurants tonight by fellow-telephone clerks on the Exchange. No announcement was made by the firm, but Stock Exchange authorities confirmed the fact that a seat had been transferred to Mr. Finucane and that he had been duly elected a member of the Exchange.

DOHENY OIL REPORT AWAITED

Chairman of Mexican Petroleum Expected Here Oct. 3.

E. L. Doheny, Chairman of the Board of Directors of the Mexican Petroleum Company, is expected to arrive in this city from California on Oct. 3. According to report, Mr. Doheny will issue a statement on the oil situation.

Figures were published in the financial district yesterday showing that the company had approximately $30,000,000 cash on hand at the present time, a new high record in the history of the company. Earnings since the beginning of the year have averaged $5 a share monthly on the common stock, and officials predict that this average will be maintained throughout the balance of the year.

Another Call for I. R. T. Notes.

Frank Hedley, President of the Interborough Rapid Transit Company, has sent another letter to the holders of undeposited secured convertible notes, of which about 15 per cent. remain undeposited under the plan of reorganization, urging them to turn over their notes to the depositary, in order that the plan may be carried out. It is pointed out that the fullest co-operation is necessary and that the company faces receivership if the proposed plan is not adopted.

Rail Association Directors Meet.

Directors of the American Railway Association held their quarterly meeting in this city yesterday. It was announced that only routine business was transacted. It had been expected that the car situation, as affecting American railroads over the next few months when coal, grain and general merchandise will be moved in large volume, would receive the attention of the Directors.

Extends Time to Deposit Bonds.

The Protective Committee of the Reading Company and the Philadelphia & Reading Coal and Iron Company general mortgage 4 per cent. bonds has extended the time for depositing bonds to Dec. 1. Certificates of deposit have been listed on the New York and Philadelphia Stock Exchanges.

A FRENCHMAN'S MEMORY LOSES GERMAN A PROFIT

Latter Gets Change for Two Francs at Rate Set in a War Proclamation.

Copyright, 1922, by The New York Times Company.
Special Cable to THE NEW YORK TIMES.

PARIS, Sept. 26.—At the present rate of exchange two French francs are worth 200 German marks. That was why Count Conrad von Soll, former officer of the Imperial German Army, thought he had found a fortune when he found a couple of French notes for one franc each among his war papers. They dated from the time when he was billeted at Valenciennes and Germany looked like winning the war.

Cheered by his discovery, the Count posted the two francs to the Mayor of Valenciennes, with a request that the value in German marks be returned. The postage on his letter cost him sixty marks, but with the prospect of a clear profit of 140 marks he thought it worth while.

Unfortunately, the Mayor of Valenciennes is one of those many Frenchmen who remember the German occupation with bitterness. Among his papers he looked out a proclamation of Major Gen. von Mehring, also of the Imperial German Army, in which it was clearly laid down that the value of the German mark was one franc and twenty-five centimes. So, with a copy of his former commander's proclamation, the Mayor returned to the valiant Count one mark sixty pfennig in fair exchange for his souvenir of the days of occupation.

Chicago Pneumatic Tool Dividend.

The Chicago Pneumatic Tool Company yesterday declared the regular quarterly dividend of $1 a share, payable Oct. 25 to stock of record Oct. 14. Following the meeting, Charles M. Schwab, Chairman of the board, stated that the company is now earning slightly in excess of dividend requirements. The volume of business is approximately two and a half times that transacted in the early months of the year. It was stated that railroad buying, which had been brisk during the Summer, had eased off somewhat now, but that some large orders from this quarter were expected in the not-distant future.

Republic Runs 80% Capacity.

The Republic Iron and Steel Company is running its plants at about 80 per cent. of capacity and the company it is said, is booked practically full until the end of the year. The quarterly report of the company will be published next month, covering the third quarter of the year.

U. S. Steel Directors Meet.

Directors of the United States Steel Corporation yesterday held their monthly meeting, but only routine business was transacted.

We Buy and Sell

Prairie Oil & Gas
S. O. New York
S. O. Kansas
Vacuum Oil
Ohio Oil

R. W. P. Barnes & Co.
Dealers in
STANDARD OIL SECURITIES
Tel. Rector 1934 111 Broadway, N. Y.

Mengel Co.
Magnolia Petroleum
Goodyear T. & Rub.
Fidelity-Phenix Ins.
Aetna Explosives 6s

Bought, Sold & Quoted

C. C. Kerr & Co.
2 Rector St., N. Y. Phone 6780 Rector

Niles-Bement-Pond
New Jersey Zinc
American Glue
Carbon Steel
Hall Switch & Signal Pfd.
Gamewell Fire Alarm Tel. Co.

Kearns & Williams
Successors to
Unlisted Securities Department of
Guyune Bros.
61 Broadway, N. Y. Tel. Whitehall 3750
Private telephones to Hartford and Boston.

WILL BUY
100 Amer. Typefounders Pfd.
50 Nat'l Silk Dyeing Com. & Pfd.
50 Brooklyn Boro Gas Co.
100 Standard Gas Lt. of N. Y. Pfd.
15 State Bank
50 Safety Car Heat. & Light.
100 Singer Manufacturing Co.
100 American Bank Note Pfd.
50 Hannibal Bridge

Frank Charcot, Jr.
25 Broad St. New York
Phone Broad 8100.

Fifth National Bank
STOCK
CLINTON GILBERT
2 Wall St., N. Y. Tel. 4945 Rector

CAPITAL SUPPLIED
to sound, established corporations paying dividends or about to pay dividends; not interested in promotions. We have successful selling organization with established record. Bank and trade references exchanged.
I. D. NOLL & CO., Inc.
Established 1902
170 Broadway, N. Y. C.

In Shaping Your Buying and Selling Policies
you need the soundest possible basis of information and dependable forecasts. Consult the
Standard Statistics Co., Inc.
The World's Largest Statistical Organization
47-49 WEST ST., N. Y. C.
Telephone Bowling Green 8146

FRANK P. WARD & CO. (ESTAB. 1916)
"If It Has a Market We Deal in It"
All standard STOCKS & BONDS. 4½% 10%. Ask for Leaflet 49, or cash offers and UNIT TRADING PLAN. Suggestions for Traders or Investor. Unlisted issues also dealt in. 25 Wall Street, New York.

Crisis in Europe?
How will European crisis developing from the Greek-Turk incident affect our stock and bond market? Up—or down?
Babson's REPORTS
Special Barometer Letter just off the press, gives you the plain, unbiased facts on the present situation. They are of vital importance to every security holder in the United States. With this information you can see what's ahead and govern yourself accordingly.
Report on Request
This Barometer Letter and Booklet—*Getting the Most from Money*—is available for distribution to interested investors, gratis. Merely write
Test out the Magic—use coupon and send it to your secretary when you discuss the meeting—now!
MEMO
For Your Secretary
Write the Babson Statistical Organization Wellesley Hills, Mass., or telephone Please send me Booklet "Getting the Most from Your Money" —gratis.

CONSOLIDATED EXCHANGE

Sales.		High.	Low.	Last.
120	Adams Exp.	75¾	77¾	78¼
60	Adv Rumely	17¾	17¾	17¾
20	Ajo Reduc.	7¾	7¾	7¾
200	Allied C & D	82¾	83¼	82¾
150	Allis Chalm.	35¾	34¾	34¾
30	Am Agr Ch.	38¾	38¾	38¾
30	Am B Mag.	50	50	50
540	Am Can	50¾	50¾	50¾
35	Am C & F.	135¾	135¾	135¾
170	Am Drug &	6¾	6¾	6¾
40	Am H & L.	13¾	13¾	13¾
200	Am Ice	11¾	11¾	11¾
10	Do pf.	61¾	61¾	61¾
80	Am La Fr.	13¾	13¾	13¾
20	Am Linseed.	37¾	37¾	37¾
250	Am Locomo.	87¾	87¾	87¾
110	Am Radia.	121½	121½	121½
400	Am Safe R.	7	7	7
350	Am S & C.	22	21¾	21¾
120	Am S & R.	24¾	24¾	24¾
40	Am Steel F	44¾	43¾	43¾
165	Am Sug Ref	80	79	79
280	Am Su Tob.	40¾	40¾	40¾
131	Am Woolen	121¾	121¾	121¾
220	Am Woolen	30¾	30¾	30¾
170	Am W P pf	84¾	83¾	83¾
20	Am Zinc pf.	54¾	54¾	54¾
220	Anaconda C.	33¾	33¾	33¾
90	Assoc Oil.	50¾	50	50
90	A. T. & S. F.	105¾	105¾	105¾
210	Am Brake S	77¾	76¾	77
40	All Coast L.	118	118	118
745	All G W I.	9¾	9¾	9¾
40	Aus Nichols.	80¾	80¾	80¾
5,890	Baldwin Lo.	133¾	133¾	133¾
540	Balt & Ohio.	50¾	50¾	50¾
90	Barnsdall A.	27¾	27¾	27¾
270	Beechnut P.	41¾	40¾	41¼
745	Beth St Cl B	70¾	70¾	70¾
210	Bklyn Edi.	116¾	116¾	116¾
110	Bklyn R Tr.	24	23¾	23¾
80	Burns Bros.	136¼	135¾	136¼
40	Do B	47¾	46¾	46¾
10	Butte C & Z.	7¾	7¾	7¾
235	Butte & Sup.	22¾	22¾	22¾
40	Butterick Co.	30¾	30¾	30¾
780	C C C & R.	11	10¾	10¾
515	Cal Pet.	65¾	63¾	64¾
1,125	Callahan Zinc.	6¾	6¾	6¾
90	Can Pacific.	145	145	145
20	C de F Co.	38¾	38¾	38¾
1,296	Chandler M.	60¾	59¾	60¾
20	Ches & Ohio	73¾	73¾	73¾
100	Chi Gt Wes.	9¾	9¾	9¾
87	Do pf.	14¾	14¾	14¾
525	C. M. & St P	32¾	32¾	32¾
360	Do pf.	50¾	50¾	50¾
380	Chi & Nor W.	69¾	69¾	69¾
140	Chi Pneu T.	81	80¾	80¾
90	Chile Copper	13¾	13¾	13¾
190	Chino Copp.	25¾	25¼	25¼
220	Chile Copper	25¾	25¾	25¾
190	Chino Copp.	25¾	25¼	25¼
1,855	Coca-Cola	72¾	70¾	71¾
150	Col F & I.	34¾	34¼	34¼
386	Colum G&E.	110	109¾	109¾
50	Comp & Tab	71¾	71¾	71¾
50	Con Cigar.	37¾	38¾	37
1,680	Con Gas.	136¾	136¼	137¼
1,350	Con Textile.	100	100	100
370	Cont Can.	38¾	37	37¾
190	Corn P Ref.	113¾	113	113
1,377	Cosden Co.	40¾	40¾	50
1,385	Crucible St.	79¾	77¾	80¾
520	Cuba C Sug.	14	14	14
1,370	Dav Chem.	51¼	49¾	50¾
230	Dome Mines.	23¾	23¼	23¾
1,400	Elk Horn C.	44¾	43¾	43¾
210	East Kodak.	84¾	84¼	84¾
500	El Stge Bat.	52¾	52¾	52¾
100	Elk Coal.	19¾	19¾	19¾
1,385	Endi-John.	89¾	87¾	89¾
1,955	Erie.	15¾	15¾	15¾
35	Do 1st pf.	24¾	24¾	24¾
1,600	Fam Play L.	97¾	96¾	96¾
70	Fisk Rubber.	12¾	12¾	12¾
350	Fres. Sulp.	32¾	32¼	32¼
970	Gen Asphalt	62	62	62
1,865	Gen Motors.	14¾	14¼	14¾
70	Gray Motor.	14¾	14¾	14¾
90	G. Nor'n pf.	93¾	92¾	92¾
9,220	Gulf St Stl.	81¾	80¾	80¾
610	Houston Oil.	80	78¾	79¾
210	Hudson M.	54¾	54¾	54¾
180	Hupp M Car.	22¾	22¾	22¾
50	Ill Central.	112¾	112¾	112¾
100	Indiahoma R.	4¾	4¾	4¾
100	Inspira Cop.	17¾	17¾	17¾
106	Int Agricul.	17¾	17¾	17¾
120	Do pf.	34¾	34¾	34¾
90	Int Cement.	31¾	31¾	31¾
200	Int Comb.	29¾	29¾	29¾
70	Int Comb. pf.	89¾	89¾	89¾
70	Int Harv.	108¾	108¾	108¾
80	I M Marine	14¾	14¾	14¾
110	Do pf.	84¾	84¾	84¾
520	Int Nickel.	17¾	17¼	17¼
455	Int Paper.	57¾	56¾	56¾
925	Invinc Oil.	15¾	15¾	15¾
1,010	Iron Prod.	47¾	46¾	46¾
90	Island Oil.	9¾	9¾	9¾
170	Jewel Tea.	79¾	79	79¾
180	Do pf.	85¾	85	85
845	Kelly-Spr Tir.	80¼	80¼	80¼
120	Kenn-Julius.	44¾	44¾	44¾
290	Kan & Gulf.	4¾	4	4
80	K C South.	23¾	23¾	23¾
200	Kresge Co.	49¾	49¾	49¾
280	Kenne Copp.	37¾	37¾	37¾
2,505	Keyst'e T&R	8¾	7¾	8¼
80	Lack Steel.	81¾	81	81¾
180	Lehigh Val.	68¼	68¼	68¼
450	Lima Locc.	89¾	88¾	89¾
580	Loew's Inc.	21	20¾	20¾
90	Mack Truck.	57¼	56¼	57¼
230	McKeesp'rt Tin	119¾	119¾	119¾
140	Mallinson A.	34	34	34
90	Marsh-Har.	31	31	31
70	ManhatShirt	42	42	42
80	Market St Ry			
	2d pf.	26¼	26¼	26¼
190	Do prior pf	68¾	68¾	68¾
450	Mar'd C&R.	41	39¾	40¼
170	Max Mots, B	18¾	18	18
	70 MayDepStrs.	130¾	130¾	130¾
11,520	Max Pet.	189	185¼	188
330	Max Send'd			
	A pf.	20¾	20¾	20¾
845	MidStatesOil	13¾	13¾	13¾
580	Midvale Steel	35	34¾	35
85	Mo Pac.	21¾	21¼	21¾
85	Do pf.	50¼	49¾	50¼
500	El Stge Bat.	52¾	52¾	52¾
100	Elk Coal.	19¾	19¾	19¾
1,385	Endi-John.	89¾	87¾	89¾
1,955	Erie.	15¾	15¾	15¾
35	Do 1st pf.	24¾	24¾	24¾
1,600	Fam Play L.	97¼	96¾	96¾
70	Fisk Rubber.	12¾	12¾	12¾
350	Fres. Sulp.	32¾	32¼	32¼
970	Gen Asphalt	62	62	62
1,865	Gen Motors.	14¾	14¼	14¾
70	Gray Motor.	14¾	14¾	14¾
90	G. Nor'n pf.	93¾	92¾	92¾
9,220	Gulf St Stl.	81¾	80¾	80¾
610	Houston Oil.	80	78¾	79¾
210	Hudson M.	54¾	54¾	54

MINERS OF SUBWAY'S COAL ASK CITY'S AID

Delegation Tells Estimate Board of Sufferings in Pennsylvania.

MAYOR SEEKS CONFERENCE

Berwind-White Official Urged to Take Up the Complaints of Strikers.

Speaking as "the miners who have been digging coal for the city's Interborough subways," a committee of striking miners from the Pennsylvania coal fields appeared before the Board of Estimate in the City Hall yesterday and urged the City Government to see that coal mined for the subway by the Berwind-White Company, 11 Broadway, "be mined under fair conditions of labor and that pressure be brought to bear on the company to meet its employes in conference."

After listening to stories of hardships and suffering of miners and their families, Mayor Hylan ordered his secretary to request State Fuel Administrator W. H. Woodin to attempt to arrange a conference between E. J. Berwind, President of the Berwind-White Company, and the miners. This company, of which Mr. Berwind is a director, is under contract to supply coal to the Interborough. Later Mr. Woodin announced that he expected a reply from Mr. Berwind regarding the conference today.

The miners' delegation, headed by James Mark, Vice President of District No. 2, United Mine Workers, and Powers Hapgood, organizer, presented a detailed statement and photographs in substantiation of their charge that the Berwind-White and other coal companies were "embarked on a union-smashing campaign." They requested that the city send an investigator or committee to Pennsylvania.

Declaring that there was no excuse for the coal shortage and inferior subway service, Mr. Mark said:

"We are ready to go digging coal but we can't because our employers have refused for the last five weeks to sign the usual agreement with us. They refuse even to meet us. A coal shortage has been the excuse for inferior subway service. There is no excuse whatever for such coal shortage and we believe the city government has a legal right and a moral obligation to intervene and insure both adequate subway service and right conditions of mining the subway coal.

"Our fellow strikers are part of the 50,000 coal miners in Somerset, Westmoreland, Cambria and Fayette counties, Pennsylvania, still out on strike against such employers as the United States Steel Corporation, the Rockefellers and Berwind-White. They used to break up our organizations, but for nearly six months now we have been union and we are anxious to tell you the reasons why we can never go back to the robbery and tyranny and degradation of non-union rules.

"The agreement we ask is the same as four-fifths of the other coal operators of the United States signed over a month ago (the Cleveland agreement). Our employers refuse to sign an agreement for one reason only, because they think we are weak, not because of any principle."

Mrs. Harry Beal, a miner's wife who said she had been evicted from one of the houses of the Berwind-White Coal Company and was living with her six children in one of the tent colonies, declared that expectant mothers had been forced to seek shelter in tents.

Powers Hapgood, a graduate of Harvard, who has worked in coal mines throughout the Pennsylvania region, and who is a member of the United Mine Workers, told of conditions, and said union organization was necessary.

After the presentation of the miners' case at the hearing, which was arranged by Norman Hapgood on behalf of the strikers, Mayor Hylan said:

"I don't think that any man who considers himself a human being would refuse, in the face of the conditions as they have been described here, Mr. Berwind, for humanity's sake, will consent to a conference and settle with his men, because all of the other big miners are now operating."

The delegates at noon were the Mayor's guests at luncheon at a restaurant near the City Hall.

Off and On Stock Exchange List.

The New York Stock Exchange has stricken from the list Wickwire Spencer Steel Corporation common stock of $5 par value, and admitted to the list Wickwire Spencer Steel Corporation common stock of no par value. Temporary certificates for common stock of the Timken Roller Bearing Company also have been admitted to the list.

SUGAR STOCKS.

	Yesterday. Bid.	Asked.	Monday. Bid.
Caracas Sugar	15½	17	15½
Central Aguirre	76	77½	76
Fajardo	14	16	14½
Federal Sugar	108	110	102
Great Western	259	262	259
Great Western pf	107¼	109	107¼
Godchaux	15	18	15
Godchaux pf	78	82	78
Holly	19	22	19
Holly pf	56	62	56
National		143	140
Santa Cecilia pf	11	14	11
Savannah	45	50	45
Savannah pf	80	92	80
West Indies pf	58	60	56

MISCELLANEOUS STOCKS.

	Yesterday. Bid.	Asked.	Monday. Bid.
Amalgamated Leather	11¼	11½	9¾
Amalgamated Leather pf	37½	40	33
Babcock & Wilcox	120	123	120
Borden Co., The	114	116	115
Borden Co., The, pf	100	102	100
E. W. Bliss	30½	32	30½
Childs Co.	116	118	116
Childs Co., pf	107	109	107
Gillett-Safety Razor	224	225	210
Hercules	180	200	185
Hercules pf	102	104	102
Ingersoll-Rand	160	170	160
Ingersoll-Rand pf	96	100	96
Merck pf	70	74	70
New Jersey Zinc	155	157	155
Niles-Bement-Pond	44½	49½	46
Niles-Bement-Pond pf	87	92	87
Northern Securities	102	107	102
Royal B king Powder	110	115	110
Royal Baking Powder pf	97	98	97
Safety Car H. & L.	73	82	76
Scoville Mfg. Co.	330	350	330
Singer Manufacturing	98	99½	97
Standard Screw Co.	280	285	280
Van Raalte	47	50	47

TOBACCO STOCKS.

	Yesterday. Bid.	Asked.	Monday. Bid.
American Cigar	73	76	74
American Cigar pf	90	93	89
American Tobacco scrip	152	156	154
George W. Helme	163	175	163
George W. Helme pf	111	115	111
MacAndrews & Forbes	122	125	123
MacAndrews & Forbes pf	100	104	100
Mengel & Co.	37	40	37
P. Lorillard	80	90	89
P. Lorillard pf	95	100	95
Porto Rico-American	70	74	70
Porto Rico-American scrip	75	85	75
Reynolds Tobacco "A"	85	90	90
Schulte Stores	53	55	55
Universal Leaf	122	125	122
Universal Leaf pf	101	103	101
U. S. Cigar	62	63	63
U. S. Tobacco	112	116	113

NEW LINER TUSCANIA WELCOMED BY PIPERS

Arrives From Glasgow With 825 Passengers—Dr. Blake Back From Hunting Trip.

The new Anchor liner Tuscania arrived yesterday from Glasgow and Moville with 825 passengers, mails and cargo, and was met at the pier by Scotch pipers and drummers clad in Stuart tartan, who played stirring music as the vessel was being warped into her pier at the foot of West Fourteenth Street. One of the features of the new ship is a "book shop" on the quarter deck, in charge of W. M. Parker of Glasgow, who is the author of several books. Nearly 200 books were sold on the voyage.

Among the first cabin passengers was Dr. Joseph A. Blake, New York surgeon, who said he had been shooting grouse in Scotland on the moors of the Duke of Richmond and Gordon. In the party were: Oakleigh Thorne and Edwin Thorne, New York bankers. Dr. Blake brought back four stags' heads. He was met at the pier by Mrs. Blake.

Captain David C. Bone, R. N. R., master of the Tuscania, said he was pleased with his new ship and expected her to average seventeen knots.

MILLIONS IN ADVERTISING.

A Survey by Incomes of Magazines and Weeklies.

Advertisers spent $95,439,236 in 1921 in 72 monthly and weekly magazines, women's publications and farm journals, it is stated in a recent survey of magazine advertising compiled by the Curtis Publishing Company. The same publications in 1920 had an advertising income of $132,414,799; in 1919 it was $97,208,-91; in 1918 it was $61,312,888; in 1917, in 77 publications, some of which have been merged with members of the present list, the advertising expenditures totaled $57,793,628; in the same number in 1916 they were $51,867,803; in 1915, in 76 publications, they were $38,737,-336.

Publications are listed below in the order of their total income for last year:

Saturday Evening Post	$25,404,697
Ladies' Home Journal	10,370,829
Literary Digest	7,414,518
Woman's Home Companion	4,421,406
Pictorial Review	4,050,275
American	3,650,606
Good Housekeeping	2,742,741
Country Gentleman	2,358,576
Delineator	2,310,761
McCall's	2,284,405
Cosmopolitan	1,888,014
Collier's	1,579,118
Vogue	1,568,764
Successful Farming	1,550,809
Farm Journal	1,451,845
Red Book	1,429,429
Popular Mechanics	1,007,271
People's Home Journal	982,493
Designer	906,153
System	852,944
Woman's World	848,488
Modern Priscilla	782,481
National Geographic	757,800
Life	736,416
Harper's Bazar	656,561
Review of Reviews	576,799
Farm and Fireside	572,767
Photoplay	559,528
Needlecraft	535,365
World's Work	518,526
Christian Herald	500,483
Leslie's Weekly	408,442
Vanity Fair	456,163
Atlantic Monthly	449,856
House and Garden	419,061
Physical Culture	417,427
Country Life	399,619
Hearst's International	382,640
Motion Picture	377,797
Metropolitan	377,782
Farm and Home	349,968
Scribner's	349,957
McClure's	340,743
Argosy-All Story	344,576
Town and Country	326,097
Harper's Magazine	322,993
American Boy	317,130
Hoard's Dairyman	314,057
Mother's Magazine	306,099
Popular Science	282,682
Sunset	268,894
Century	265,288
Youth's Companion	263,867
Outlook	249,145
Today's Housewife	230,222
Breeder's Gazette	225,383
House Beautiful	223,457
Field and Stream	214,194
Theatre	174,011
Independent	152,444
Scientific American	150,760
Everybody's	110,287
Outing	108,252
St. Nicholas	107,494
Munsey	83,694
Garden Magazine	79,157
Illustrated World	69,278
Boy's Magazine	56,035
Current Opinion	54,194
Outing	28,916
Travel	20,400
International Studio	24,597

SUTTON TRIAL TO PROCEED.

Judge Denies Motion to Dismiss Case Against West Pointer.

The trial of Major Redondo Sutton, West Point graduate and head of the Pacific Minerals and Chemical Company, who is charged with circulating false reports regarding the value of the stock of the corporation, continued yesterday before Judge Tally in General Sessions. Miss Florence James of 22 East Eighty-ninth Street, understood to be related to the Harriman family, who sold stock to persons of social prominence, was the first witness of the day.

She testified that she became acquainted with Major Sutton through Charles R. Galvin, a broker of 50 Broad Street. She had a conversation with Sutton and asked for copies of the prospectus sent out to possible investors, she recalled.

George Gordon Battle, attorney for Sutton, pressed a motion that the case be dismissed on the ground that under the law only a corporation could be held accountable on a charge of falsely representing the value of its stocks. The corporation of which Sutton was President was not incorporated until Aug. 1, 1921, whereas the sale of stock by Miss James and the circulation of the prospectus were accomplished in June of last year. Judge Talley denied the motion.

Brig. Gen. H. C. Dunwoodie, who was shown a prospectus of the company on which his name appeared as a director, disavowed any connection with the corporation.

The trial will be continued today.

CLEVELAND STOCKS.

Stocks.	Open.	High.	Low.	Last.
Brier Hill	20	20	20	20
Goodyear pf	28¼	28½	28¼	28¼
Stearns	23	23	23	23
Standard Parts	3¼	3¼	3¼	3¼
Peerless	60	60	59½	59½
			Bid.	Asked.
Firestone			75	78
Glidden			13	14½
Sherwin-Williams			27¾	28½

MISCELLANEOUS MARKETS.

COTTONSEED OIL

The cottonseed oil market was irregular.

	High.	Low	*Close.	*Prev. Close.
Spot			9.00	
Sept.	No sales		9.00	9.75
Oct.	8.75	8.58	8.64	8.70
Nov.	8.30	8.15	8.13	8.20
Dec.	8.30	8.05	8.07	8.21
Jan.	8.32	8.07	8.08	8.22
Oct.	No sales		8.09	8.24
March	8.45	8.20	8.20	8.36
April	8.54	8.54	8.23	8.42

Total sales, 12,400.

COFFEE.

The coffee market was irregular.

	High.	Low.	*Close.	*Prev. Last Close. Year.
Sept.	9.20	9.20	9.18	9.16
Dec.	9.30	9.21	9.24	9.26 7.87
March	9.50	9.27	9.26	9.29 7.94
May	9.27	9.27	9.29	9.28 8.07

SUGAR.

The raw sugar market closed 10@11 points net higher.

	High.	Low.	*Close.	*Prev. Last Close. Year.
Dec.	3.36	3.17	3.25	3.15 3.43
March	3.11	3.03	3.11	3.03 3.31
May	2.93	2.86	2.93	2.83 3.23
July	2.83	2.83	2.87	2.83 3.13

*Closing price.

ONLY REGULAR ICE DIVIDEND

American Company Fails to Declare Extra Money or Stock.

Directors of the American Ice Company at their quarterly meeting yesterday declared only the regular dividend on the common stock, together with the regular dividend on the preferred stock. Rumors had been circulated in Wall Street declaring that the Directors would either declare an extra dividend in cash or readjust the capitalization of the company by declaring a stock dividend.

The regular dividends of 1¾ per cent. on the common stock and 1¾ per cent. on the preferred stock are payable Oct. 25 to stockholders of record Oct. 5.

N. & W. to Cut Debt to Government.

PHILADELPHIA, Sept. 26.—Directors of the Norfolk & Western Railway Company today voted to reduce the road's debt to the Government. The usual $1 dividend on adjustment preferred stock was voted, payable Nov. 18 to stockholders of record on Oct. 31.

BANKRUPTCY SALES.

IN THE DISTRICT COURT OF THE United States for the Southern District of New York.—In Bankruptcy.—In the matter of JULES C. RABINER individually and trading as J. C. RABINER AND COMPANY, alleged bankrupt. Chas. Shongood, U. S. Auctioneer for the Southern District of New York in bankruptcy, sells this day, Wednesday, September 27th, 1922, by order of the Court, at 10:30 A. M., at 25 Broad St., and immediately thereafter at 1,846 Broadway, and immediately thereafter at 245 W. 27th St., Borough of Manhattan, assets of the above bankrupt, consisting of mahogany and oak office furniture, desks, chairs, typewriters, cabinets, stock quotation board, safe, addressographs, carpets, rugs, &c. Also the receiver's right, title and interest in and to the unexpired terms of the leases of the said premises.

WILLIAM D. CUNNINGHAM, Receiver.
ROSS & KAUFMAN, Attorneys for Receiver, 256 Broadway, New York.

IN THE DISTRICT COURT OF THE United States for the Southern District of New York.—In Bankruptcy.—In the matter of EDWIN GREENFIELD and KENNETH M. SMITH, individually and as co-partners, trading as WIN. GREENFIELD & CO., Bankrupt.—Chas. Shongood, U. S. Auctioneer for the Southern District of New York in bankruptcy, sells Tuesday, October 3rd, 1922, by order of the Court, at 2 P. M., at Room 1004, 25 Broadway, Borough of Manhattan, assets of the above bankrupt, consisting of office furniture, carpets, stock quotation board, fixtures, etc.

FRANCIS X. DINEEN, Receiver.
MAX ROCKMORE, 217 Broadway; HOWARD C. EVANS, 15 Park Row, New York, Attorneys for Receiver.
Inspection Sept. 30th and Oct. 2nd.

IN THE DISTRICT COURT OF THE United States for the Southern District of New York.—In Bankruptcy.—In the matter of MAX SILBERFARD CO., INC., Bankrupt.—Chas. Shongood, U. S. Auctioneer for the Southern District of New York in bankruptcy, sells Wednesday, October 4th, 1922, by order of the Court, at 19:30 A. M., at 38 W. 20th St.) Borough of Manhattan, assets of the above bankrupt, consisting of coats, suits, piece goods, fixtures, etc. Also the receiver's right, title and interest in and to the unexpired term of the lease of the said premises.

HENRY LESSER, Receiver.
SHAINE & WEINRIB, Attorneys for Receiver, 209 Broadway, New York.
Inspection Oct. 2nd and 3rd.

IN THE DISTRICT COURT OF THE United States for the Southern District of New York.—In Bankruptcy.—In the matter of HYMAN WERNICK, trading as WERNICK DRESS HOUSE, Bankrupt.—Chas. Shongood, U. S. Auctioneer for the Southern District of New York in bankruptcy, sells Monday, October 9th, 1922, by order of the Court, at 10:30 A. M., at 212 E. 23rd St., Borough of Manhattan, assets of the above bankrupt, consisting of dresses, gowns, fixtures, &c.

CHARLES SHONGOOD, Custodian.
DAVID A. SHAPIRO, Attorney for petitioning creditors, 305 Broadway, New York.

IN THE DISTRICT COURT OF THE United States for the Southern District of New York.—In Bankruptcy.—In the matter of L. DRUCKERMAN & CO., Bankrupt.—Chas. Shongood, U. S. Auctioneer for the Southern District of New York in bankruptcy, sells Monday, October 9th, 1922, by order of the Court, at 10:30 A. M., at 552 Broadway, Borough of Manhattan, assets of the above bankrupt, consisting of silver plated ware, vases, nut bowls, candlesticks, china ware, novelty jewelry, etc.

GEORGE V. S. WILLIAMS, Receiver.
GREENBAUM, WOLFF & ERNST, Attorneys for Receiver, 261 Fifth St., New York.
Inspection Oct. 6th and 7th.

IN THE DISTRICT COURT OF THE United States for the Southern District of New York.—In Bankruptcy.—In the matter of BERNARD SCHNALL, Alleged Bankrupt.—Chas. Shongood, U. S. Auctioneer for the Southern District of New York in bankruptcy, sells Monday, Oct. 9th, 1922, by order of the Court, at 2 P. M., at 852 Broadway, Borough of Manhattan, assets of the above bankrupt, consisting of ladies' suits, fixtures, etc.

WILLIAM T. SIMPSON, Receiver.
ZALKIN & COHEN, Attorneys for Receiver, 51 Chambers St., New York.
Inspection Oct. 6th and 7th.

IN THE DISTRICT COURT OF THE United States for the Southern District of New York.—In Bankruptcy.—In the matter of CHELSEA LEATHER GOODS CORP., Bankrupt.—Chas. Shongood, U. S. Auctioneer for the Southern District of New York in bankruptcy, sells Friday, October 6th, 1922, by order of the Court, at 2 P. M., at 20 E. 17th St., Borough of Manhattan, assets of the above bankrupt, consisting of pocketbooks, leather, machinery, fixtures, etc.

HERBERT L. McCOOEY, Receiver.
ARCHIBALD PALMER, Attorney for Receiver, 320 Broadway, New York.

IN THE DISTRICT COURT OF THE United States for the Southern District of New York.—In Bankruptcy.—In the matter of SELIG FEIERSTEIN, Bankrupt.—Chas. Shongood, U. S. Auctioneer for the Southern District of New York in bankruptcy, sells Wednesday, October 4th, 1922, by order of the Court, at 2 P. M., at 142 Eldridge St., Borough of Manhattan, assets of the above bankrupt, consisting of woolens, furniture, fixtures, etc.

DAVID W. KAHN, Receiver.
ALEX S. MARCUSON, Attorney for Receiver, 256 Broadway, New York.
Inspection Oct. 2nd and 3rd.

IN THE DISTRICT COURT OF THE United States for the Southern District of New York.—In Bankruptcy.—In the matter of JEAN HOLTZMAN, also known as KALMUNE HOLZMAN, trading as K. HOLTZMAN DRESS SHOP, Bankrupt.—Chas. Shongood, U. S. Auctioneer for the Southern District of New York in bankruptcy, sells this day, Wednesday, Sept. 27th, 1922, by order of the Court, at 10:30 A. M., at 1,307 5th Av., Borough of Manhattan, assets of the above bankrupt, consisting of dresses, gowns, fixtures, &c.

CHARLES SHONGOOD, Custodian.
DAVID A. SHAPIRO, Attorney for petitioning creditors, 305 Broadway, New York.

IN THE DISTRICT COURT OF THE United States for the Southern District of New York.—In Bankruptcy.—In the matter of MARY GELEMAN, HYMAN HOLLANDER and DAVID LIPSCHITZ, individually and as copartners trading as BLUE RIBBON BAKING CO., Bankrupt.—Chas. Shongood, U. S. Auctioneer for the Southern District of New York in bankruptcy, sells this day, Wednesday, Sept. 27th, 1922, by order of the Court, at 10:30 A. M., at 50 Riverdale Av., Yonkers, and at 1,540 Broadway, the above bankrupt, consisting of flour, baking supplies, baking machinery, fixtures, &c.

ABRAHAM BRILL, Receiver.
ISRAEL BRICKMAN, Attorney for Receiver, 1,540 Broadway, New York.

IN THE DISTRICT COURT OF THE United States for the Southern District of New York.—In Bankruptcy.—In the matter of BERNARD SCHNALL, Alleged Bankrupt.—Chas. Shongood, U. S. Auctioneer for the Southern District of New York in bankruptcy, sells Monday, Oct. 9th, 1922, by order of the Court, at 2 P. M., at 852 Broadway, Borough of Manhattan, assets of the above bankrupt, consisting of ladies' suits, fixtures, etc.

WILLIAM T. SIMPSON, Receiver.
ZALKIN & COHEN, Attorneys for Receiver, 51 Chambers St., New York.
Inspection Oct. 6th and 7th.

IN THE DISTRICT COURT OF THE United States for the Southern District of New York.—In Bankruptcy.—In the matter of CHELSEA LEATHER GOODS CORP., Bankrupt.—Chas. Shongood, U. S. Auctioneer for the Southern District of New York in bankruptcy, sells this day, Wednesday, September 27th, 1922, by order of the Court, at 2 P. M., at 20 E. 17th St., Borough of Manhattan, assets of the above bankrupt, consisting of pocketbooks, leather, machinery, fixtures, etc.

HERBERT L. McCOOEY, Receiver.
ARCHIBALD PALMER, Attorney for Receiver, 320 Broadway, New York.

IN THE DISTRICT COURT OF THE United States for the Southern District of New York.—In Bankruptcy.—In the matter of SELIG FEIERSTEIN, Bankrupt.—Chas. Shongood, U. S. Auctioneer for the Southern District of New York in bankruptcy, sells Wednesday, October 4th, 1922, by order of the Court, at 2 P. M., at 142 Eldridge St., Borough of Manhattan, assets of the above bankrupt, consisting of woolens, furniture, fixtures, etc.

DAVID W. KAHN, Receiver.
ALEX S. MARCUSON, Attorney for Receiver, 256 Broadway, New York.
Inspection Oct. 2nd and 3rd.

DISSOLUTION NOTICES.

NOTICE—That the firm of Weiss & Kirschner, consisting of Benjamin Weiss and Joseph Kirschner, have this day dissolved partnership. Mr. Weiss will continue the business and assume all obligations.

To Holders of Treasury Bills of the Roumanian Government

Following on the notice of the Ministry of Finance of the Kingdom of Roumania dated the 25th of November, 1921, and with a view to proceeding with the consolidation of the Treasury Bills issued by the Roumanian Government in Pounds Sterling, United States Dollars, Canadian Dollars, French Francs, Belgian Francs, Italian Lire, Spanish Pesetas, Swedish Crowns, Czecho-Slovak Crowns, Portuguese Escudos and German Marks, the Roumanian Government has created a Consolidation Loan of a nominal amount of £35,000,000 or $175,000,000 (United States Gold) bearing interest at the rate of 4% per annum and dating from October 1st, 1922.

The Consolidation Bonds will be to bearer and will bear interest at the rate of 4% per annum payable the first day of October and the first day of April in each year, the first coupon for a full period of six months being due on the first day of April, 1923.

Amortization will be effected by purchases in the market below par, plus accrued interest, and, when Bonds cannot be purchased, by half-yearly drawings by lot at par by means of a semi-annual payment commencing on the first day of April, 1926, including interest and amortization, of 2.903406%. The amortization fund is calculated to redeem the whole of the Bonds not later than the first day of April, 1969.

Bonds will be issued in denominations of £1,000, £500, £100, £50 and £20 and $1,000 and $500.

Sterling Bonds and coupons attached thereto will be payable in London at the office in London of the British Overseas Bank, Ltd., and in New York in dollars at their correspondents at the exchange of the day on which the sums are presented for payment, and Dollar Bonds and coupons attached thereto will be payable in dollars in New York at a Bank or Banks in New York appointed by the British Overseas Bank, Ltd., and also in London in sterling at the Office of the British Overseas Bank, Ltd., at the exchange of the day on which the same are presented for payment.

Under the provisions of the General Bond, the Consolidation Loan is a direct obligation of the Roumanian Government and is specially charged (subject to a prior charge given to the Roumanian 4% External Loan of 1922, limited to £2,500,000 or $15,500,000 U. S. A. Gold), pari passu with the present and future Roumanian Funded External Loans (but in priority to all other External or Internal loans or Indebtedness) against the proceeds of the Export Taxes which are payable in foreign currencies or gold and which are estimated to produce not less than the sum of £4,000,000 per annum.

Provision is made by the General Bond for the payment to the National Bank of Roumania out of the proceeds of the Export Taxes of an amount sufficient to meet the service of the External Loan of 1922 (which is to have priority), and of the other Funded External Loans, including the Consolidation Loan.

If the Export Taxes should be abolished or reduced so as no longer to be sufficient to cover entirely the service of the Coupons and amortization, the Roumanian Government undertakes to pay monthly and in equal instalments into the National Bank of Roumania, the amount of any deficiency so as to make up the sums required for the service of its funded external debt, present and future, including the External Loan of 1922 and the Consolidation Loan. These sums are made a first charge against the whole of the State Revenues, but the External Loan of 1922 will have priority over the Bonds of the Consolidation and other Funded External Loans.

If the National Bank of Roumania should be unable to procure the exchange required to make the necessary remittances abroad, the Roumanian Government undertakes by organization of its exports to provide the necessary exchange facilities.

The Roumanian Government hereby offers to the Holders of Treasury Bills payable in any of the following currencies, Bonds of the Consolidation Loan of an equal amount in Pounds Sterling calculated at the following rates of exchange:—

Sterling converted into Sterling, at par.
French Frs. converted into Sterling, 50 French Frs. to the £.
Belgian Frs. converted into Sterling, 53 Belgian Frs. to the £.
Italian Lire converted into Sterling, 85 Italian Lire to the £.
Pesetas converted into Sterling, 23.50 Pesetas to the £.
Swedish Crowns converted into Sterling, 16.80 Swed. Cr. to the £.
Portuguese Escudos, 60 Escudos to the £.

The Roumanian Government hereby offers to the Holders of Treasury Bills payable in United States or Canadian Dollars, Bonds of the Consolidation Loan of an equal amount in United States Dollars at par.

Overdue interest will be added at the rate of 6% per annum, up to the first day of October, 1922, payable in Consolidation Bonds. Interest at the rate of 4% per annum from the first day of October, 1922, to date of maturity will be deducted in respect of Treasury Bills maturing after the first day of October, 1922.

Fractions of £20 or $500 will be represented by fractional Certificates entitling the Holders to Bonds against presentation of sufficient Certificates to make up one or more Bonds, but fractions of £1 or $5 will be disregarded altogether.

Holders are invited by the Roumanian Government to exchange their Treasury Bills on the terms of this offer and to forward their Treasury Bills for this purpose to the Central Office of the Public Treasury, Bucharest, Roumania.

The present offer of Conversion to Holders will remain open for acceptance until the 24th of November, 1922, after which date Holders who have not deposited their Treasury Bills for conversion will be considered as having waived their rights to such conversion.

The Bonds when issued will be subject to the appropriate Stamp Duty in the United Kingdom if assigned, transferred or negotiated there.

As soon as the Definitive Bonds are ready, Holders of receipts will be informed by advertisements in the public press.

Holders of Treasury Bills resident in France will be entitled to exchange such Treasury Bills for Consolidation Bonds in Paris, as soon as the necessary authorisations have been obtained and all legal formalities complied with. These Bonds will be identical with the other Bonds of the Consolidation Loan, except that the first coupon will be detached. These bonds will bear the French Revenue stamp and a quotation on the Paris Bourse will be applied for by my Government.

As regards certain of the other countries mentioned above, necessary formalities have to be complied with before the official announcement of the consolidation can be made and holders in those countries will be notified as soon as arrangements are completed.

Application will be made in due course for an official quotation of the Sterling Bonds on the London Stock Exchange and of the dollar bonds on the New York Stock Exchange.

(Signed) VINTILA BRATIANU,
Minister of Finance of the Roumanian Government.

ROUMANIAN GOVERNMENT TREASURY BILLS.

For the convenience of holders of the Treasury Bills the following Banks have agreed to act as the Agents of the holders of such Bills to carry through the exchange on their behalf:—

In England: The London County Westminster and Parrs Bank, Ltd., Messrs. Glyn Mills Currie & Co., Messrs. Charles Hoare & Co., The Bank of Roumania, Ltd., Williams Deacons Bank, Ltd., Manchester. } London.

In Scotland: The Union Bank of Scotland, Ltd., Glasgow.

In Ireland: The Northern Banking Company, Ltd., Belfast.

In Portugal: London and Brazilian Bank, Ltd., Lisbon.

In Spain: Anglo-South American Bank, Limited, Madrid.

In U. S. A.: Columbia Trust Company, New York.

Listing Forms to be filled up by Holders desiring to convert may be obtained at the offices of the above-mentioned Banks.

The Banks will give to depositors a Receipt for Treasury Bills deposited for exchange.

On behalf of THE BRITISH OVERSEAS BANK, Ltd.
A. E. THORNE, *Secretary.*

On behalf of HELBERT, WAGG & CO., Ltd.
N. C. BOOT, *Joint Secretary.*

London, 22nd August, 1922.

American Telephone and Telegraph Co. Three-Year Six Per Cent. Gold Notes Due October 1, 1922.

These notes, payable by their terms on Oct. 1, 1922, at the office or agency of the company in the Borough of Manhattan, City of New York, State of New York, will be paid in New York at the office of the Bankers Trust Company, 16 Wall Street, or, at the option of the holder, in Boston at the offices of The Merchants National Bank, 28 State Street.

The coupons payable by their terms Oct. 1, 1922, at the office or agency of the company in New York or in Boston, should be separated from these notes before presentation for payment. These coupons will be paid at either of said agencies.

H. BLAIR-SMITH, Treasurer.

GREENVILLE WATER COMPANY.

In accordance with the Sinking Fund provisions of the Deed of Trust of Greenville Water Company to Lincoln Trust Company as Trustee dated October 1, 1906, the Trustee has this day drawn the following bonds for payment on October 1st, 1922, at par and accrued interest, after which date interest will cease:

Nos. 10—22—33 @ $1,000 each.
Nos. 72—79—94—96 @ $500 each.

THE MECHANICS & METALS NATIONAL BANK,
Successor to Lincoln Trust Company, Trustee.
By A. S. WEBB, Vice President.

New York, Sept. 7, 1922.

Richmond, Va., September 22, 1922.

Coupons maturing October 1, 1922, on bonds of The Tredegar Company will be paid at the National Bank of Commerce in New York.

ARCHER ANDERSON, Jr.,
President, The Tredegar Company.

MEETINGS AND ELECTIONS.

SPECIAL MEETING OF STOCKHOLDERS OF HERCULES POWDER COMPANY.

You, the stockholders of the Hercules Powder Company, a corporation of the state of Delaware, are hereby notified that pursuant to a resolution of the Board of Directors of the Company, a special meeting of the stockholders thereof will be held at the principal office of the company in Room 1309 of the Delaware Trust Building, situated at the Northeast corner of Ninth & Market Streets, in the City of Wilmington, State of Delaware, on the 24th day of October, A. D. 1922, at eleven o'clock in the forenoon, for the purpose of taking action on certain resolution duly adopted by such Board on the 12th day of September, A. D. 1922, declaring it advisable and to the best interest of the Company that the first three paragraphs of Section 4 of its amended certificate of incorporation be amended in the manner and as in said resolution set forth, to the end and for the purpose of increasing its authorized capital stock to Forty Million Dollars ($40,000,000) by increasing its authorized preferred stock to the amount of Twenty Million Dollars ($20,000,000) and by increasing its authorized common stock to the amount of Twenty Million Dollars ($20,000,000), and for the transaction of any and all business belonging thereto, or necessary in connection therewith, or which may lawfully come before such meeting.

The stock books of the company will be closed for transfer of stock from October 4th, 1922, to October 24th, 1922, both inclusive.

Dated, September 13, 1922.

H. H. EASTMAN, Secretary.

PACIFIC OIL COMPANY Notice of Meeting.

165 Broadway, New York, N. Y.
June 16, 1922.

The Annual Meeting of the Stockholders of the Pacific Oil Company will be held at the principal office of the Corporation, Number 7 West Tenth Street in the City of Wilmington, County of New Castle, Delaware, on **Tuesday, October 3, 1922,** at 12:30 o'clock P. M., standard time, for the following purposes, viz.:

1. To elect three Directors for a term of three years to succeed the Directors of the Second Class.
2. To transact all such other business as may legally come before the meeting, including the approval and ratification of all action of the Board of Directors and of the Executive Committee since the last meeting of the Stockholders of this Corporation.

For the purpose of the meeting, the books for the transfer of stock will be closed at 3 o'clock P. M., Tuesday, September 12, 1922, and will be reopened at 10 o'clock A. M., Wednesday, October 4, 1922.

By order of the Board of Directors.

HUGH NEILL, Secretary.

R. H. MACY & CO., INC. Notice of Annual Meeting.

New York, September 19, 1922.

To the Holders of the Preferred and Common Stock of R. H. MACY & CO., INC.

Notice is hereby given that the annual meeting of the Holders of R. H. Macy & Co., Inc., a New York corporation, will be held at the office of the corporation, 34th Street and Broadway, Borough of Manhattan, City of New York, on Thursday, October 3, 1922, at 3 o'clock in the afternoon, for the following purposes:

1. Election of directors of the corporation for the ensuing year.
2. Approval of all action taken by the officers and Board of Directors and Executive Committee of the corporation during the past year, including the approval of amendments to the bylaws made by the Board of Directors.
3. Transaction of such other business as may lawfully come before the meeting.

ISAAC LANDE, Secretary.

THE LAKE ERIE AND WESTERN RAILROAD COMPANY.

Peoria, Ill., September 6, 1922.

NOTICE IS HEREBY GIVEN that the annual meeting of the stockholders of The Lake Erie and Western Railroad Comp ny, for the election of Directors and the transaction of any and all business that may come before the meeting, will be held at the principal office of the company in the City of Peoria, Illinois, on Wednesday, the 4th day of October, 1922, at 10 o'clock A. M.

C. C. COLLISTER, Secretary.

I. W. LYON & SONS, INCORPORATED

New York, September 20, 1922.

The annual meeting of the stockholders of I. W. Lyon & Sons, Incorporated, for the election of Directors and for such other business as may properly come before the meeting, will be held at the office of the Company, 539 West 37th Street, New York City, on Wednesday, October 4th, 1922, at 11 A. M.

HORACE D. LYON, Secretary.

Reorganization of MISSOURI, KANSAS & TEXAS RAILWAY COMPANY

Pursuant to the provisions of the **Plan and Agreement** of Reorganization dated November 1, 1921, the undersigned Reorganization Managers have made and published offers to General Creditors of (1) Missouri, Kansas & Texas Railway Company (2) The Missouri, Kansas & Texas Railway Company of Texas and (3) The Wichita Falls & Northwestern Railway Company, and to the holders of the following bonds guaranteed or endorsed by Missouri, Kansas & Texas Railway Company, viz.: First Mortgage Five Per Cent Bonds of Texas & Oklahoma Railroad Company, First Mortgage Five Per Cent Bonds of the Sherman, Shreveport & Southern Railway Company, and First Mortgage Five Per Cent. Bonds of The Beaumont & Great Northern Railroad.

Said offers are on file with **Columbia Trust Company, Depositary, 60 Broadway, New York City,** and copies thereof may be obtained from said Depositary or **Mercant

LATEST DEALINGS IN REALTY FIELD

Harold C. Matthews Buys Six-Story Dwelling Opposite the House of Vincent Astor.

WAS VALUED AT $210,000

Another Dwelling Sale on 54th Street in Same Block With the Rockefeller Homes.

The six-story private dwelling 4 East Sixty-fifth Street, directly opposite the home of Vincent Astor, was purchased yesterday by Harold C. Matthews for occupancy.

Mrs. Henry F. Shoemaker, the seller, valued the property at $210,000, and it is reported that it brought very close to that price.

The structure occupies a lot 25 by 100 feet, and there is a mortgage of $100,000 covering the land and building. William B. May & Co. represented the buyer and Donald Carr the seller.

About a year ago Mr. Matthews purchased two of the Otto H. Kahn houses, at 6 and 12 East Sixty-eighth Street, both of which he has resold.

Another sale in the Fifth Avenue residential section was that of the four-story and basement dwelling at 26 West Fifty-fourth Street, in the block with the Rockefeller homes, which has been sold by Marshall J. Dodge to Frances R. Riggs. The house occupies a site 25 by 100.5, between Fifth and Sixth Avenues, and carries a mortgage of $55,000.

The five-story dwelling, on lot 25 by 100, at 24 East Thirty-eighth Street, was sold by Mary Sheldon and Gertrude Whitney to Edward Margolies. The property was held at $120,000.

Brown, Wheelock-Harris, Vought & Co., Inc., sold for Mrs. Rachael Stern 40 East Sixtieth Street, a four-story dwelling, on lot 20 by 100.5. The purchaser will alter into stores and apartments. The property was held at $60,000.

The three-story residence, on lot 20 by 100, at 471 West Fifty-seventh Street, was sold by Alfred P. Coburn for Adolph Weiss to a client, who will alter for business.

L. W. Riberson sold for Frieda Weinberg her dwelling 66 West Eighty-fifth Street to Vincenzo Sanjurjo, who will occupy. The property was held at $42,000. The same broker recently sold for Frances Ritter her dwelling at 355 West Eighty-seventh Street to Marie Atkins, who will occupy. This property was held at $41,000.

Trading in the Bronx.

Forman Bros., operators, have purchased from the Poleckcraus Building Company, Inc., the two five-and-one-half-story new-law tax exempt properties at 2,054 to 2,064 Harrison Avenue, 46 by 100 feet each, 100 feet north of Burnside Avenue, which were held at $260,000. The property is fully tenanted and shows a yearly rental roll of $46,000. The deal was consummated by Robert Thedford & Co.

Morris Moore's Son sold for the Life Realty Company to an investing client the five-story twenty-family walk-up at 1,185 Union Avenue, on a lot 42 by 98. This property showed a rental of $8,500 and was held at $50,000.

Clement H. Smith sold for Benenson Realty Company to an investor the northwest corner of 198th Street and Briggs Avenue, a three-story brick building, with stores.

The same broker sold for the William Peters Company, to an investor, the vacant property on the northwest corner of Hunt Avenue and Morris Park Avenue, a plot 135 by 95, and sold to an investor the property on the northeast corner of Morris Park Avenue and White Plains Avenue a plot, 50 by 95.

G. Tuoti & Co. sold for Clement J. Jasch and wife to Leonard Tattore, a two-family frame dwelling at 344 East 229th Street on a plot 30 by 100.

Adolf Lang resold for Henry Sachs to Frederich Batt the five-story building, with stores, at 1,560 Southern Boulevard, on a plot 51 by 100. The present owner bought this property in March through the same broker.

Mrs. Mary Daly sold to the Retorno Company the plot, 50 by 104, irregular, on the west side of Hall Place. Adolf Lang was the broker.

$950,000 Park Avenue Loan.

The Lawyers Mortgage Company has made a building and permanent loan for a term of years on the northeast corner of Park Avenue and Eighty-ninth Street to Michael E. Paterno for the erection of a fourteen-story apartment house. The plot has a frontage on Park Avenue of 100.8½ feet and on the street of 133.4 feet. Work of demolishing the present old buildings will start at once. The new structure will be a worthy addition to Park Avenue and will contain all of the latest modern appliances. The loan was negotiated by Lawrence, Blake & Jewell. It is estimated the total operation will involve about $2,000,000.

Slawson & Hobbs have placed for the A. C. & H. M. Hall Realty Company a first mortgage of $575,000 on the Cornwall, northwest corner of Ninetieth Street and Broadway, a twelve-story apartment house on a plot 100.5½ by 100.

John Gagliano Company placed the following loans: For the Lewmax Realty Corporation, a building and permanent loan of $13,000 on premises at 2,575 West Thirty-sixth Street, Coney Island; for Rubino Brothers, and others, $11,000 on 211 East 102d Street Manhattan; for Charles Dicosola, $3,000, on 1,033 East 215th Street, Bronx; for G. Ingrassia & J. Panzarella, a building and permanent loan of $6,000, on St. Albans Park, L. I.; for R. D'Azzo & G. Casara, $3,500; on 47 Prospect Place, New Dorp, Staten Island; for A. Genco, $3,000 on 8,622 Seventeenth Avenue, Bath Beach Brooklyn.

Steel Realty Development Corporation procured for Anna Wecker, a first mortgage of $4,000 on her property at 396 East Fifty-fifth Street, Brooklyn.

Plan $1,350,000 Apartment.

Plans were filed yesterday with the Manhattan Bureau of Buildings for a fourteen-story apartment house, to occupy a plot, 100 by 122 feet, at 1,050 to 1,056 Park Avenue. The Jatison Construction Company is the owner of record. Schwartz & Gross, the architects, estimate the cost at $1,350,000.

Brooklyn Industrial Deal.

The industrial department of Bulkley & Horton Company sold 22, 24 and 26 Vanderbilt Avenue, in the Wallabout section, a two-story modern equipped brass foundry and machine shop on a plot 75 by 100 for the Clark Electric and Manufacturing Company to Smith & McCrorken, Inc.

The purchasers will occupy this factory for their own use for the manufacture of brass and bronze castings.

Ice Plant for Sheepshead.

The Superior Ice Company, Inc., of 50 East Forty-second Street, New York City, purchased property at Avenue Z and East Seventeenth Street, Sheepshead Bay, for the erection of a modern electrically driven ice plant of 100 tons capacity, with storage for 10,000 tons, the entire plant to cost $250,000. The construction will be of brick and reinforced concrete. Waldemar Mortensen is architect for the company.

Business Properties.

William A. White & Sons have sold for Nina W. Allen to Theodore Thorner 225 and 227 East Fifteenth Street a 50-foot four-story scenic studio building. This will be occupied by the Rising Star Paper Box Company, of which Mr. Thorner is one of the proprietors.

Martin, Livingston & Ahrens, Inc., have sold for D. J. Lowenthal the property at 1,350 First Avenue, held at $40,000. This is the first sale of this property in over twenty years.

Long Island City Industrial Sale.

The Fisk Company and others sold the property 100 by 100 located at the northwest corner of Wilbur Avenue and William Street, Long Island City, one block from the Bridge Plaza. The purchasers will immediately improve the plot with a modern fireproof factory building from plans privately prepared. Roman Calliman Company acted as broker.

SUBURBAN BUYERS.

New Yorker Buys Old Westburg Tract, Held at $100,000.

The John A. Stahl property at Old Westbury, L. I., has been bought by H. L. Daingerfield Lewis of 950 Park Avenue, Manhattan. The property comprises twenty-two acres, with a Colonial farmhouse, and adjoins the estates of J. S. Phipps and George Rose.

The property was held at $100,000 and was sold through Warren Murdock as broker.

E. P. and L. A. Kissling sold for Robert Spindler the Hardenbergh Island, consisting of ten acres in Roundout Creek, near Kingston, N. Y. The purchaser is a moving picture producer, who will use it in connection with the moving picture industry.

Frank J. Magerle, in conjunction with James McFoland, sold the detached cottage, with garage, on a plot 40 feet front, located at 166 Ninety-sixth Street, Woodhaven, N. Y., to Mrs. E. Isselmann for occupancy.

Helen E. Wilson sold to Joseph Schaefer her country estate at Plattmount, Atlantic Highlands, N. J., comprising several acres and a completely furnished house, held at $20,000. The H. H. Gibson Realty Company acted as broker.

David S. Meyer, Inc., sold for the Fidelity Union Trust Company the Elberon Hotel and cottage site at Elberon, N. J., to Herbert C. Closs of Newark, who will develop same into a bungalow colony. The same broker sold for Eugene Meyer his estate on the corner of Park and Ocean Avenues, at Elberon, to Michael Hollander, who will occupy the cottage as a Summer residence after extensive alterations; for the estate of D. C. Leech to Henry Nufeld the home on Ocean Avenue just south of Cedar Avenue, at West End, N. J., and also to Mr. Closs, for the estate of R. J. Dobbins, a large tract of land on Ocean Avenue and Avanel Boulevard, that will also be developed.

THE BROOKLYN MARKET.

Trading Indicates Demand for Small Private Homes.

The two-family stone dwelling, 20 by 100, at 164 Underhill Avenue, was sold by Elizabeth Coe to a client of Henry Pierson & Co., Inc., for occupancy.

The two-story brick dwelling at 640-A Monroe Street, near Reid Avenue, has been sold by James Sexton to a client of the Charles Partridge Company for occupancy.

Henry L. Nielsen offices sold the three-story brick dwelling at 242 Jay Street for Thomas Kiernan to a client for occupancy.

Edward C. Cerny sold for the Framor Builders, Inc., to Sol Cohen for occupancy the two-story and cellar stucco dwelling now in course of construction located at 675 Seventy-second Street.

The one-family house at 1,250 Forty-sixth Street, on a plot 50 by 100, was sold by Kileoyne Brothers for Catherine Hansen to Mr. Roberts for occupancy.

Walter L. Gibson sold 513 Jefferson Avenue, a two-story two-family house, for Mrs. Flinn to a client for a home; for the estate of Henry Kaufmann the three-story three-family apartment house at 553 Quincy Street to James Muhlrenan as an investment, and 518 Madison Street, a three-story brownstone dwellings, for Mrs. Ridgway to a client for occupancy.

Commercial Leases.

Paul Combi sold the four-story building at 136 Macdougal Street to Giuseppi Micheli, who owns and operates the Fiat Restaurant at 25 Mulberry Street. The Macdougal Street building was recently renovated into a first-class restaurant and is thoroughly equipped, so that Mr. Micheli will make a high-class dining room out of it, with an Italian garden. The lease is for a period of ten years at an aggregate gross rental of $60,000. Pepe & Brother negotiated the deal.

The H. H. Gibson Realty Company leased for the Textile Building Company, Samuel Levy, President, space in the following carpet concerns in the Textile Building for October possession: Hardwick & McGee, Bozart Rug Company, Alienvy Carpet Company, Tadross & Co. and Charles B. Young & Co. The leases will aggregate $500,000.

Butler & Baldwin, Inc., leased for the Madison Avenue and Fiftieth Street Corporation the entire store at 443 Madison Avenue to Alfred Smiles, Inc., for a term of years, who will occupy this store as soon as extensive interior alterations can be completed.

House & Co., Inc., leased the store at 123 Third Avenue, at Fourteenth Street, for a term of years to the R. W. Realty Company, Inc., who have subleased it to the Thom Molean Shoe Stores, a new chain-concern retailing men's shoes.

C. Bertram Hubbard, Inc., leased for Max Held, Inc., the sixth floor in the building at 592 Fifth Avenue for a term of four years and four months to the Knitwear Manufacturing Company at an aggregate rental of $40,000. George R. Read & Co. represented Max Held, Inc.

Manhattan Apartment Deals.

Max N. Natanson sold to an investor, 1,717 First Avenue, at the southwest corner of Eighty-ninth Street, a five-story and basement cold-water tenement on plot fronting 25 feet on the avenue and 77 feet on the street.

The property rents for $3,400, was held at $32,500 and was sold for all cash.

This is another of the properties given to Mr. Natanson by Colonel Jacob Ruppert, in part payment for 492 Fourth Avenue, at the northwest corner of Twenty-ninth Street.

Herman & Samuels have bought from Mrs. I. Cohen and Mrs. S. Weisberg the premises 66 West Seventy-seventh Street 50 by 100, a six and one-half-story elevator apartment. The building was held for $88,000. The broker was M. Rosenthal.

The same broker sold to Herman & Samuels for I. Miller 1,713 and 1,715 Lexington Avenue, two five-story apartment houses.

Louis Reuter sold for a client of O'Reilly and Dahn, premises 155 Vermilyea Avenue, a five-story apartment house 50 by 150, containing thirty apartments. The property was being held at $85,000.

Arthur Cutler & Co., sold for Charles H. Treat & Son 324 West Forty-seventh Street, a five-story tenement on a plot 25 by 100, having two seven-room apartments on a floor, and renting for $6,000. The property was held at $45,000.

$530,000 Telephone Building.

Ground was broken last week for the erection of a new telephone central office building at Seventy-seventh Street and Third Avenue, Brooklyn, which, when completed, will assist in serving the telephone requirements of the Shore Road section of the borough, according to H. W. Drake, Long Island Division Commercial Manager of the New York Telephone Company.

Present plans call for the erection of a three-story structure, facing 110 feet on Third Avenue and 150 feet on Seventy-seventh Street. Foundations will be laid for an eight-story building ultimately. The building cost is estimated at $530,000.

Varick Street Corner Sold.

David Lieberman bought from the Fialbar Realty Corporation, the newly-constructed two-story and basement taxpayer on Varick, corner of Houston and Downing Streets, 58 by 71 by irregular. The building just completed shows a rental of $9,500, which graduates to $11,000, and was held at $8,500. Samuel Horwits negotiated the sale.

Buys in Dyckman Section.

Samuel Brener bought from August Shierloh the five-story apartment with stores on the northwest corner of 207th Street and Sherman Avenue. The property occupies a plot 100 by 100 with seven stores on 207th Street, and contains forty apartments. Slawson & Hobbs were the brokers.

Auction Results.

AT 14 VESEY ST.
By Joseph P. Day.

Leyden St., n e corner of Tounisen Place, 75x100, vacant; voluntary sale; to T. Giordano for $1,240.

Englewood, N. J., Palisade Av, s a, 205 ft e of Beach Road, 175x225, two-story dwelling with garage; voluntary sale; to G. Edwards for $20,000.

Merriam Av, w s, 25 ft n of 169th St, 50x100.11, vacant; voluntary sale; to T. Giordano for $4,500.

BRONX EXCHANGE.
By Samuel Marx.

Brook Av, 375, w s, 50 ft s of 143d St, 25x80, four-story tenement and store; Adelaide C. Korner against Herman L. Weber et al.; W. Bleiberg, Whaley Attorney; Davis & Weil, referee; due, $12,942.81; taxes, &c., $209.25; to Frank Wintering for $24,500.

BUILDING MATERIAL WANTED.

GALVANIZED IRON BUILDING WANTED

Prefer 50' x 100' size,

But will take larger or smaller one.

Must be in good condition.

Write, giving full details and price, to

The Mohegan Tube Company,
Brooklyn, N. Y. Tel. 2300 Stagg

REAL ESTATE AT AUCTION.

41 Choice Home Sites
ST. ALBANS, at
AUCTION
THURS., OCT. 5, AT 12 NOON

Exchange Salesroom:
14 Vesey St., N. Y.
Ideal, Healthy Home Neighborhood, with Schools, Churches, Stores.

Moderately restricted. New houses building in every block. Also to be offered:

S. E. Cor. Webster Ave. & 203rd St. 50x110 feet.

1 Block from "L" Station; on trolley.

N. E. Cor. Academy & Post Ave. 100x150 feet.

1 Block from Dyckman Street.

S. W. Cor. Elwood & 190th St. 75x100 feet.

1 Block from Broadway.

S. E. Cor. Lawrence Ave. & Graham Sq. 57.41x72x92.08.

Highbridge Section, Overlooking Harlem River.

East Side Giles Place North of Independence St.

2 choice building lots, Kingsbridge Section—Ideal for Homes.

Mamaroneck Estate—Orienta Point
14 rooms and 4 baths. Garage for 3 cars, with three rooms and bath —1 acre, parked.

45 Merrick Road Business Lots.
"Merrick Road is Paved with Gold." Country Club District Jamaica, the Heart of Queens.
Ripe for Stores and Apartments. New Residences Demand Stores Here.

10% Cash 15% in Thirty Days 75% Can Remain.

Write for Illustrated Booklet.

MORGENTHAU JR & CO
AUCTIONEERS
139 West 42nd St., N. Y. Bryant 6466
449 Fulton St., Jamaica. Phone 1638.

REAL ESTATE.

34th Street
S. S., 60 ft. W. Seventh Av.
Entire New Building
TO LEASE.
Ready for occupancy October 15th.
JOSEPH E. MARX, Owner,
201 W. 54th St. Longacre 4204.

OPPOSITE MUSEUM OF NATURAL HISTORY
Five and ½ story American Basement; Private Dwelling, with elevator; size 26x100; 20 rooms, 5 baths. For sale or to lease. Immediate possession.
GEORGE S. RUNK, 1252 Lexington Ave.

MANHATTAN—FOR SALE OR TO LET.

EXCEPTIONAL
Investment Properties
OFFERED

LARGE OFFICE, LOFT AND APARTMENT PROPERTIES
Downtown Broadway, midtown and residential sections. These are investments for substantial investors.

EQUITIES FROM $50,000 TO $800,000,
all paying handsome net returns. Exchanges considered with cash, if located in

MANHATTAN, BROOKLYN OR BRONX.

Exchange properties of $50,000 and over with cash are solicited for the above equities. Principals only.

ISAAC B. WAKEMAN
192 Broadway. Est'd 1890. Tel. 6778 Cort

35 W. 57th St.
For Sale or Lease.
IMMEDIATE POSSESSION.
Size 25x100.
JOS. T. MULLIGAN,
185 Broadway.
Full commission to brokers.

Opposite Museum
of
Natural History
Five and one-half story American basement, private dwelling, with elevator. Size 25x100; 20 rooms, 5 baths. For sale or to lease. Immediate possession.
GEORGE S. RUNK, 1252 Lexington Av.

FOUR-STORY DWELLING
ON 75TH STREET
Bet. Madison and Park Avs.
12 rooms, all modern conveniences, including electricity. Possession Oct. 1.
J. EDGAR LEAYCRAFT & CO.,
30 EAST 42D STREET.

QUEENS—FOR SALE OR TO LET.

GREAT BARGAINS
$1,000 cash buys beautiful tax exempt 6-room house; tiled kitchen, bath; steam heat; electric; parquet; enclosed porch; artistic decorations; individual driveway; satisfactory terms. Apply Reimers, 429 Fulton St., Jamaica, up one flight. Phone Jamaica 4657.

ENGLAND—FOR SALE OR TO LET.

The Premier Banking Position
IN THE
City of London
For Sale by Public Auction
On Wednesday, the 25th October, 1922
Messrs. St. QUINTIN SON & STANLEY
BY
The WELL-EQUIPPED
Freehold Banking Building
KNOWN AS
Nos. 10 and 11, Lombard Street
in the
City of London
WITH VACANT POSSESSION

Occupying a site of great historic interest in this well-known Street of Finance. For the past 100 years, the home of The Guardian Assurance Co., Ltd., which is removing to its new House No. 68, King William Street, E. C. 4.

The Building is a modern erection, well lighted, and convenient, covering a ground area of 4,200 feet, with extensive accommodation, ready for occupation, offering to Banking and Financial Institutions probably a final opportunity of acquiring a Lombard Street Freehold, the remainder of this particular Street having already been absorbed by Financial Institutions of the highest standing.

Particulars, Plans and full information in advance, may be obtained of:

The Surveyors, Messrs. Ryde Sons & Browne, 46-50, Parliament Street, London, S. W. 1.

The Auctioneers, Messrs. St. Quintin Son & Stanley, 59, Threadneedle Street, London, E. C. 2.

REAL ESTATE AT AUCTION.

Buy A Home Site
and build on or near the
Boston Post Road
Harrison and adjacent Avenues
in Shore Acres Section of
MAMARONECK
WESTCHESTER COUNTY, N. Y.
ABSOLUTE AUCTION
of the one-time John W. Sterling Estate in Mamaroneck and Rye, close to several Golf Clubs and Oakland Beach.

300 Boston Post Road and Parrison Ave. LOTS

a fine dwelling, and two houses.

2 P. M., on Premises
Saturday, October 7th
2 P. M., on Premises

70% on Mortgage
Lawyers Title & Trust Co. Policies Free

WARD CARPENTER & CO., White Plains, Agents
Send for Booklet

67 Liberty Street
New York City

Joseph P. Day
Auctioneer Inc.

Telephone
Cortlandt 0744

NEW JERSEY—FOR SALE OR TO LET.

PRIVATE OWNER SACRIFICES HOME, PERFECT CONDITION

$3,500 CASH AND Rest on Easy Terms Takes Title. 9 ROOMS, tiled Bath. Garage. Plot 114x140 ft.

EASY COMMUTATION TO NEW YORK. In the country, near the city, with the advantages of both, this year-round, well-built, beautifully appointed semi-bungalow type of year-round suburban home on terms and at a price you can pay is worth investigating. Sold Complete, ready to occupy. No extras. Located at elevation of 300 ft. in one of Jersey's best known, high-class residential sections. Boating, bathing, fishing and skating in season. Grounds exquisitely landscaped and planted. Many flowers and shrubs. Splendid land and water views. Inquiries addressed to P. D. WORCESTER, Suite 1313, 170 Broadway, N. Y. City. Tel. 1521 Cort. will receive prompt, courteous and confidential attention.

A HIGH RENT SOLUTION.
Must sell within the next fifteen days fine home property new, consisting of pretty house, six rooms, big tiled bath; 10-foot concrete veranda; all improvements, including ¼-acre plot; near chain of beautiful lakes, with fine lawn, garden, flowers and shade trees; easy commuting distance; 300-foot elevation, in heart of Jersey's most beautiful suburban community; near express station; only $1,750 cash needed; $1,750 balance on easy terms, monthly payments less than your present rent, secures title. Present first mortgage of $5,000 can remain. See this place before you sign a new lease. Worth $10,000 to build today. Greatest place in the world for the kiddies. ANXIOUS, P. O. Box 1,107, City Hall Station, New York City.

TO LET FOR BUSINESS.

South East Cor.
176th St. & Jerome Av.
Stores to Let
In newly constructed Tax Payer
Moderate rental.
APPLY ON PREMISES.

TOP FLOOR OFFICES
WURLITZER BLDG
142 West 42nd Just East of Times Square
FLOODED WITH DAYLIGHT
400 to 4000 square feet to sublet, considerably below prevailing rates for this neighborhood. Immediate possession.
CARSTEIN & LINNEKIN, Inc.
Murray Hill 0523 347 5th Ave.

543-5 WEST 35th ST.
1 story building, 25x100 concrete floor, skylight, for immediate occupancy.
DOMESTIC ELECTRIC CO., INC.
43 WARREN ST. BARCLAY 4257.

FOR SALE OR RENT
1-STORY GARAGE
47x98
216-218 West 30th St.
Near 7th Ave.
POSSESSION.
170 5th Ave. ADAMS & CO. Inc. Gramercy 1092.
FULL COMMISSION TO BROKERS.

432 Fourth Ave.
(29TH ST.)
TO SUBLEASE
400 SQ. FT.
Inquire Superintendent on Premises or
Zipkes System Management
25 WEST 43RD ST.
Telephone 9540 Vanderbilt.

Office 1150 Sq. Ft.
SIXTH FLOOR
BUCKLEY NEWHALL BLDG.
41st and 6th Aves., opposite Bryant Park. Good space at right price. Office purposes only; no mfg. See
AMERICAN OPTICAL CO.,
Above address or your broker.

Business Properties HESS INC. Country Properties

TO LET FOR BUSINESS.

Downtown Lofts
AT ATTRACTIVE RENTALS
Possession at Once

102 BEEKMAN ST.
Top loft, 2,250 sq. ft.

22 THAMES ST.
Cor. Greenwich
600 to 6,000 sq. ft.

89 FULTON ST.
1st loft, 1,040 sq. ft.

29-31 PARK PL.
4th loft, 3,300 sq. ft.

137-9 WEST BROADWAY
2d and 3d lofts, 1,650 sq. ft. each.

124-132 WHITE ST.
Store and part basement; 7th loft, 4,800 sq. ft.;

Wm. A. White & Sons
Established 1868
46 Cedar Street
Tel. 5700 John.

STORE & BASEMENT
NO. 258 FIFTH AVENUE
WONDERFUL LOCATION FOR DRUGGIST
Not another on the Avenue for ½ mile
Will Alter front to suit reliable tenant | RENT $10,000 PER ANNUM
Full Commission to Brokers
ALFRED M. RAU, 585 Fifth Ave. Murray Hill 6914

OFFICES
Best Location
HERALD BUILDING
B'way, Sixth Ave., 35th to 36th St.
Unequalled for
LIGHT—AIR—LOCATION
Agent on Premises, or
Partos Realty Corp. Phone Watkins 4934

25 WEST 37th ST.
BETWEEN 5TH & 6TH AVES.
STORES, LOFTS AND SHOWROOMS
In new modern 6-story building. Right in heart of Dead, Fur, Dress and Millinery centre. Excellent light. Reasonable rentals. AGENT ON PREMISES.

Loft to Sub'et
TERRY & TENCH BLDG.
135 Madison Avenue
13,000 square feet. Circassian walnut showroom and fixtures for sale; possession immediately or Feb. 1, 1923.
BAUER, MILBANK & MOLLOY, Inc.
51 East 42d St. Murray Hill 1936

Broadway Stores
NEW BUILDING.
LOW RENTS.
ESTABLISHED LOCATION.
Slawson & Hobbs
103 WEST 42D ST.

CLUNY PROFESSIONAL BUILDING,
133 West 72nd St.
OFFICES FOR
PHYSICIANS & DENTISTS
SEE SUPERINTENDENT.

Service Station, Warehouse or Manufacturing
One-story building, corner 11th Av. and 48th St., 10,000 sq. ft.; no posts.
John P. Peel Co., 362 W. 23d St.

AMERICAN CIRCLE BUILDING
OFFICES—SECOND FLOOR STORES
Fronting Broadway and Central Park at the "Heart of New York," where all transit lines are handy.
1834 BROADWAY.

1412-1416 Broadway
Northeast Corner 39th St.
OFFICES
Rent $35 to $100
English, 1531 Broadway

DRUG STORE LOCATION
Desirable Corner.
Lexington Ave., 61st St.
AGENT ON PREMISES.

241-5 W. 37 St.
Loft for Rent—7000 Ft.
Sprinkler System—4 Elevators
M. J. MULQUEEN, 291 Broadway.

REAL ESTATE.

STORE
in the
BORDEN BUILDING
On East 45th Street (ground floor) between Fifth and Madison Avenues; in the heart of the uptown business, financial and shopping districts, on the first street north of 42nd open through to East and West Side traffic.
Exceptional store space with generous show window also available on the second floor if desired.
BRADY & BOWMAN, Inc., AGENTS
350 MADISON AVENUE Vanderbilt 7403

TO LET FOR BUSINESS.

SHOW ROOMS & LOFTS
SUITABLE LIGHT MANUFACTURING
MODERN 20 STORY LOFT & OFFICE BUILDING
15-19 E. 26 St. Running Through to 10-14 E. 27 St.
Excellent Light Facing Mad. Sq. Park
ONE ENTIRE FLOOR, ABOUT 16,800 SQ. FT.
Also FRONT HALF of Seventh Floor
IMMEDIATE POSSESSION
Also Choice upper floors available Feb. 1st, 1923
100% SPRINKLERED | EXCELLENT SERVICE | MODERATE RENT
Apply Superintendent on premises or Mr. Herter—Lenox 9000.

Entire First Floor Front
1 W. 34th St. (near 5th Ave.)
CENTURY BUILDING
Most Attractive Display Space
IN THE MIDTOWN DISTRICT
Extraordinary Window Expanse of 50 Ft.
Convenient to all Transportation Facilities
OPPOSITE WALDORF-ASTORIA
ALSO SEVERAL LARGE AND SMALL UNITS.
POSSESSION OCT. 1st.
APPLY ON PREMISES, OR PHONE FITZ ROY 6969.
SAUL WILCHINS, Agent. 1 West 34th Street.

404 Fourth Ave.
N. W. CORNER 28TH STREET
Subway Entrance in Bldg.
ENTIRE FLOOR ABOVE STORE.
ABOUT 7,500 SQ. FEET
Good display space; non-manufacturing; available Feb. 1, 1923. 3 passenger and 2 freight elevators. 100% sprinkler system.

144-150 W. 18 St.
MANUFACTURING LOFTS
Immediate possession; 2 entire floors, each about 10,000 sq. ft.; 2 elevators, sprinkler system.
Attractive Terms
To Responsible Tenants
J. SHENK
552 Riverside Drive—Morningside 0027
BROKERS PROTECTED

280 Madison Ave.
S. W. Cor. 40th St.
Attractive, Outside
OFFICES
165 to 610 Sq. Ft.
Rental $750 to $1600
Also Larger Units
Julius Tishman & Sons
280 Madison Ave. Vand. 1977

13th Floor
Prominent Building
Grand Central Zone
Corporation having moved its main office will sublet all or part of its Suite containing 1,780 sq. ft., exceptionally good light; lease expires May, 1925.
Brokers protected.
C. J. SCHMIDT
Murray Hill 10004.

Immediate Possession
49 W. 24th St.
Bet. 5th & 6th Aves.
STORE & LOFT
45x100
Julius Tishman & Sons
280 Madison Ave. Van. 1977

19-21 West 57th
UPSTAIRS SHOW ROOMS
Large Display Windows 25x90 50x90
Manufacturing Privileges
Huberth & Huberth,
2 Columbus Circle
Phone 8740 Circle.

Attractive Offices also Banking Quarters
32 BROADWAY
H. C. BEAVEN on Premises
Tel. 1961 Broad or your own broker

APARTMENTS NOW SALE OR TO LET.

Apartments
of the Highest Type

140 West 58th St.
6 Rooms, 2 Baths
Housekeeping Apartments.
4 Rooms & Bath
Suitable for physician or dentist.

157 West 57th St.
3 & 4 Rooms & Bath
Housekeeping Apartments.
Maid Service Optional.

15 East 48th St.
2 Rooms & Bath
Non-Housekeeping Apartments. Restaurant, Maid and Valet Service

APPLY ON PREMISES, OR TO
Edgar A. Levy Leasing Co.
580 FIFTH AVENUE
Murray Hill 6960

Furnished—West Side.

ARLIN APARTMENTS
200 W. 50th (Cor. 7th Ave.)
NEW BUILDING.
1 and 2 Rooms with Bath.
Special Rates by Week.
T. B. McCARTY, MGR.

SPENCER ARMS, 140 W. 69th St.
2 Large, Sun-lit Rooms & Bath
New Furnishings, $2,400.
1 Large Double Room and Bath, $1,200. Service Included.
Manager on Premises. Tel. Columbus 8986

Unfurnished—East Side.

1140 5th Ave.
Ready Oct. 1st
4, 5, 6, 7 Rooms—2, 3 Baths
$2400—$5500
Southern exposure. Excellent light. Park frontage.

1160 5th Ave.
Ready this Fall
1-7 Rooms—1-3 Baths
$1000—$4700
Many 4 Room Apartments. $2000 and up. Southern exposure.

34 E. 51st St.
Bet. Park & Madison Aves.
Ready Oct. 1st
3 Rooms, $2400—$2800
6 Rooms $4500—$5000

21 E. 66th St.
Available Oct. 1st
6 Rooms, 3 Baths
$5300

114 E. 40th St.
East of Park Ave.
Ready this Fall
2, 3 Rooms and Kitchenette
$1700—$2625
2 Suites for Doctors, with separate entrances on ground floor.

Our aim is to make our tenants satisfied, with "French" buildings. The good will of the tenant is the best asset of agent, builder and owner. Consult your own broker or
FRENCH & FRENCH, INC.
Real Estate Management
350 Madison Ave., at 45th St.
Tel. Vanderbilt 3237

APARTMENTS FOR SALE OR TO LET.

"Exclusive Apartments"
The Wyoming
55th St. @ 7th Av.
S. E. Corner
8 to 11 Rooms $3400 to $5800

Modern 14-Story Apartment
125 East 72nd St.
Adjoining Park Ave.
5 & 11 Rooms Southern Exposure
Also 5-room Physician's Apt., $3,100 per annum.

A New 9-Story Apartment
110 West 55th St.
Bet. 6th & 7th Aves.
3 & 4 Rooms With Kitchen Complete

Julius Tishman & Sons, Inc.
280 Madison Av. Vand. 1977

Furnished—East Side.

5th Ave. No. 741
(at 57th St.)
Bachelor apartment — three rooms and bath. Artistic furnishings for sale with three years lease at low rental. Apply superintendent or 'Phone Madison Square 5541.

New Building
4 East 88th St.
At Fifth Avenue
4-5-6-7 Rooms
1 to 3 BATHS
$2,400 to $4,500.
ALMAB CORP., Owner
8 E. 41st St. Tel. Vanderbilt 6962.

Pease & Elliman, 340 Madison Ave., Renting Agents, or your own broker.

42 East 78th Street
(Corner Madison Avenue)
Non-housekeeping elevator apartment of 2 large light rooms with bath; restricted building. Superintendent on premises.

APARTMENTS FOR SALE OR TO LET. | APARTMENTS FOR SALE OR TO LET.

You can start now to buy a Garden Apartment with the rent you pay

WHEN you purchase a modern garden apartment under the sane and protective Jackson Heights Plan of Tenant-Ownership you have the certainty that each month gives you a greater equity in the home you are buying.

A choice in garden apartments is offered you now in the newest garden apartment group. We suggest that you will do well to select your apartment now while that choice exists.

The rooms are all large, sun-shiny and airy; with open fireplaces, sun-parlors, and most completely equipped kitchens.

Reduce your rent to "cost" by paying only your pro-rata share of the building operating expenses.

Your present rent will buy a Garden Apartment at Jackson Heights, if you are now paying $150 to $250 a month; small initial payment; balance same as rent.

Jackson Heights

32 Minutes from 42nd St. Subway Station

New Elevator Garden Apartment Homes

5, 6 and 7 Rooms—2 to 4 Baths

Larger suites arranged to suit your requirements

Golf, Tennis, Children's Playgrounds, Gardens, Etc.

Tenant-Ownership Plan—Liberal Terms *Social and Business References Required*

The Queensboro Corporation *Manhattan Office* 50 East 42d St.

VISIT JACKSON HEIGHTS TO-DAY

Take Subway to Grand Central transfer to Queensboro Subway (Corona Line) to 25th St. (Jackson Heights) Station—(Office Opposite Station)

By Motor—59th via Queensboro Bridge, Jackson Ave. to 25th St.

Apartments Open for Inspection, Daily and Sunday, Until 9 P.M.

APARTMENTS FOR SALE OR TO LET. | APARTMENTS FOR SALE OR TO LET.

Modern Apartments--For Rent

545 West 125th St.
Close to 125th St. Sub. Station.
4 Rooms & Bath, Regular Kitchen
3 Rooms, Bath & Kitchenette
$840 to $900

Manchester
255 West 108th St.
N. E. Cor. Broadway
One Apartment
7 Rooms, 2 Baths, $2,800

600 West 115th St.
Cor. Broadway
3 Rooms, 1 & 2 Baths, $2,000 to $2,300
4 Rooms & Bath, $1,700

349 West 85th St.
Near Riverside Drive.
8 Rooms & Bath, $2,200 & $2,400

448 Riverside Drive
Near 116th St.
7-8-9-10 Rooms & 3 & 4 Baths,
$3,200-$4,000

501 West 110th St.
Cor. Amsterdam Ave.
One Corner Apartment
7 Rooms, 2 Baths, $2,800
6 Rooms, 1 Bath, $2,200

611 West 110th St.
Cor. Riverside Drive
7 & 8 Rooms & 2 Baths,
$3,300 & $3,400
3 Rooms & Bath, $1,200

314 West 75th St.
Near Riverside Drive.
1 Room & Bath, $1,000
2 Rooms, Kitchenette & Bath
$1,860

304 West 92d St.
Bet. West End Ave. & Riv. Drive
6 Rooms & 2 Baths, $2,500 to $2,600
5 Rooms & 2 Baths, $2,100 & $2,300

97 Central Park West
Near 69th St.—Wonderful View
8 Rooms & Bath, $2,700

294 Central Park West
Near 86th St.
8 Rooms & Bath, $2,200 to $2,500
1 Apt. suitable for Physician

61 West 74th St.
Cor. Columbus Ave.
3 Rooms & Bath, $1,500
4 Rooms & Bath, $1,800-$2,100
5 Rooms & Bath, $2,000 to $2,300

255 West 90th St.
Cor. Broadway
8 Rooms & 3 Baths, $4,000
7 Rooms & 2 Baths, $3,200 & $3,500

340 West 86th St.
Near Riverside Drive.
2 Rooms & Bath, $1,200 to $1,500
5 Rooms & Bath, $2,400 to $2,800
6 Rooms, 2 Baths, $2,800 to $3,000

235 West 71st St.
Near Broadway
6 Rooms & 2 Baths, $2,800
4 Rooms & Bath, $1,800

164 West 86th St.
Close to Sub. & "L" Station
2 Rooms, Bath & Kitchenette
$1,000 to $1,450

270 Convent Ave.
Corner 141st St.
5 Rooms & Bath, $1,700 to $1,800
4 Rooms & Bath, $1,300 & $1,400

A complete pocket list of apartments will be mailed on application.
Full Particulars From

Slawson & Hobbs
162 West 72d St., near Broadway. Tel. 7240 Columbus

APARTMENTS FOR SALE OR TO LET. | APARTMENTS FOR SALE OR TO LET.

Apartments

570 Park Ave.
Cor. 62d St.
7-9 Rooms
1 to 11 Rooms
Immediate Occupancy

58 Central Park West
Cor. 58th St.
6-10-11 Rooms

2178 Broadway
Cor. 77th St.
7-9 Rooms

129 East 82d St.
Cor. Lexington Ave.
4-6 Rooms

840 Seventh Ave.
Cor. 54th St.
3-4-5 Rooms

321 West 55th St.
Just West of B'way
3-4 Rooms

350 West 55th St.
Just West of B'way
1-2-3-4 Rooms

300 Central Park West
Cor. 90th St.
1-2-3 Rooms

434 West 120th St.
Cor. Amsterdam Ave.
2-3-4 Rooms

45 Tiemann Pl.
Block So. 125th St. and B'way
2-3 Rooms

Apply on premises or
BING & BING
CORPORATION
119 West 40th St. New York Tel. 6410 Bryant

APARTMENTS FOR SALE OR TO LET. | APARTMENTS FOR SALE OR TO LET.

152 West 58th Street

Most Attractive Apartments
Centrally Located Near Central Park
Spacious Rooms with Large Kitchens

1, 4 and 5 Rooms—1 to 2 Baths

$2300 to $3600

PEASE & ELLIMAN
340 Madison Avenue, N.Y.-Tel. Murray Hill 6200

The Osborne

205 West 57th St.
Cor. 7th Ave.
2 OR MORE ROOMS
WITH BATH
Kitchens or Kitchenettes
from $1,800
TEL. CIRCLE 5428.

The Nevada

2025 Broadway
69th to 70th St.
2 OR MORE ROOMS
WITH BATH
Kitchens or Kitchenettes
from $1,500
TEL. COLUMBUS 884.

Superintendent on Premises, or
WALTER J. SALMON
17 West 42d St. Tel. Longacre 6080.

N.E. Cor. 57th St. & 7th Ave.

Opposite Carnegie Hall

NEW BUILDING NOW READY FOR OCCUPANCY

Unusually Large Rooms and Spacious Closets

6 and 7 Rooms—3 Baths

Rentals $4400 to $6800

PEASE & ELLIMAN
340 Madison Avenue, N.Y.-Tel. Murray Hill 6200

ELDORADO

Central Park West, Cor. 91st Street

High-Class Apartment Hotel of the Most Modern Type.
Situated in an Ideal Residential Section.

Non-Housekeeping Suites of
1, 2 & 3 Rooms
ALL LARGE AND LIGHT

Rent Includes Maid and Porter Service.
Restaurant on Roof. Attractive Prices.

SHARP & CO.
2489 Broadway at 92d St. Tel. 3850 River.

HOTEL ENDICOTT

Columbus Avenue at 81st St.

ONE BLOCK FROM CENTRAL PARK

Offers on yearly lease the following

ATTRACTIVELY FURNISHED APARTMENTS

Parlor, Bedroom and Bath, $1,200 to $2,000

Comfortable room with private bath, $900.00

MODERATE RATES FOR TRANSIENTS

ATTRACTIVE REDUCTIONS BY THE WEEK
Good food at Moderate Prices. Phone Schuyler 8300

375 Riverside Drive

South Corner 110th Street
Fifteen Story Fireproof Building
Immediate Occupancy

5 and 6 Rooms

Special ground floor doctor's apartment of seven rooms with private entrance.

Mark Rafalsky & Company
Managing Agent
21 EAST 40TH STREET TELEPHONE: *Vanderbilt* 2027
Representatives on premises

Hotel Sevillia

117 West 58th Street

Hotel Beresford

Central Park West and 81st St.

ATTRACTIVE SUITES

1, 2, 3, & 4 ROOMS

FURNISHED AND UNFURNISHED

Moderate Rentals. Immediate and Fall Occupancy.

Resident Manager at Each Hotel

or Bing & Bing Corporation, 119 West 40th St.

HOTEL CUMBERLAND

Broadway at 54th Street
CONVENIENT TO THEATRICAL AND SHOPPING DISTRICTS

Offers a Choice of Select Furnished Apartments on Yearly Lease

Parlor, Bedroom & Bath.....$1,650 to $2,400
Parlor, 2 Bedrooms & Bath.....$2,700 to $3,000

THE ABOVE APARTMENTS WILL BE LEASED FOR NINE MONTHS IF DESIRED AND A REDUCTION OF 12% WILL BE MADE FROM THE YEARLY RENTALS.

WE INVITE YOUR INSPECTION.

Single and double rooms available for transient guests.
Rooms with running water, $2.50 and up.
Rooms with bath, $3.00 and up.
ATTRACTIVE REDUCTIONS BY WEEK OR MONTH.
GOOD FOOD AT MODERATE PRICES. PHONE CIRCLE 8780

"George Washington"

Brooklyn's Most Exclusive and Largest Elevator Apartment House
Corner Eastern Parkway and Washington Ave.

Highest, Healthiest Location, Opposite Brooklyn Museum, Botanical Gardens and One Block From Main Entrance to Prospect Park.
Within 100 Feet of Brooklyn Museum Subway Station.

NOW READY FOR OCCUPANCY

Suites of 3, 4, 5 and 7 Spacious Rooms, 1 and 2 Baths

Every conceivable improvement, including all-night Hall Boy and Elevator Service.

Kellner Bros. & Sons, Inc., Owner on premises
Telephone Prospect 10021

Unfurnished—West Side.

Immediate Occupancy

24 W. 69th St.

Several Desirable Suites Still Available

4 Rooms & Bath

Apply on Premises
LAPIDUS ENGINEERING CORPORATION
300 West 72nd St. Columbus 6271.

Unfurnished—West Side.

The Wellwyn

No. 260 W. 72nd Street
Near West End Ave.

9 Rooms, 3 Baths

Unique floor plan assures privacy. Living room 19x27. Large foyer and pantry. Ample closets. $4,000.

Earle & Calhoun
212 W. 72d St. Columbus 8116
"Apartment Headquarters"

Unfurnished—West Side.
"Finest House on the West Side"

Triplex Apartment

BASEMENT, 1ST FLOOR, 2nd FLOOR

On The Drive At 86th Street

10 Rooms
4 Baths
Separate Service Entrance.
Combining all the advantages of private house and apartment

ALSO
8 Rooms
3 Baths
An Apartment DeLuxe
$4,500

Resident Superintendent or
Huberth & Huberth
No. 2 COLUMBUS CIRCLE.
Phone 5744 Circle.

Unfurnished—West Side.

Lasanno Court

307 West 79th St.
Bet. West End Ave. and Riverside Drive
Southern exposure; high class service

MODERATE RENTS

6 Rooms
$1,800 and upwards
8 Rooms
$2,500 and upwards
2 Ground Floor Apartments Very Suitable for Doctors
7 Rooms, $2,500
9 Rooms, $2,700

Apply to Supt. on premises, or
F. M. BOOTHE, AGENT
Telephone Audubon 4300.

Unfurnished—East Side.

940 Park Ave.

CORNER 81ST ST.

Modern fireproof, sunny apartments, 7 rooms, 2 baths, $3,200, one left; 4 rooms and bath, $2,300, one left; 5 rooms, 2 baths, parlor 15x30, $2,800 yearly.

All Housekeeping Apartments.
Apply for Rental on Premises.

Unfurnished—West Side.

The Kenilworth

151 Central Park West
Corner 75th St.

8 and 9 Rooms with 3 Baths

LARGE ROOMS, UNEXCELLED LOCATION and OUTLOOK

Under Personal Management of Owners, who reside on Premises.
Inquire of Superintendent.

Washington Square Apts.

115-135 WEST 16TH ST.
3 and 4 room elevator suites.
Rents $83 to $133.
111 WEST 11TH ST.
3, 4 room suites.
Rents $70 to $135.
133 WEST 4TH ST.
Unusual Studio Apartment.
With Roof Garden.
3 rooms, $2,400.
10 BARROW ST.
5 rooms, $1,200.

J. Irving Walsh
78 WEST 11TH ST.

105 West 73rd St.

New nine story fireproof apartment
3 and 5 rooms.

115 West 73rd St.

Recently constructed
4 and 6 rooms, 1 and 3 baths.

2131 Broadway

Nat. 74th and 75th Sts.
7 and 8 rooms, 2 baths.

700 West 179th St.

Southwest cor. Broadway
10 story fireproof apartment
4-5 and 6 rooms, 2 baths.

Under ownership management.
Every convenience for tenants' comfort
Apply to Louis Israelson
Tel. Vanderbilt 9546 365 Fifth Ave.
Or Superintendent on Premises.

FIFTH AVE. Apartments

Central Park Plaza, N. E. Cor. 58th St.
1 to 12 ROOMS
$1,000 to $12,500
Non-Housekeeping & Housekeeping
Agent on Premises
763 Fifth Ave., N. E. Cor. 58th St.

No. 19 East 57th

Near 5th Av.

2 and 4 Rooms and Bath
$2,000 to $3,500
From Oct. 1st.
Supt. on Premises.
Huberth & Huberth,
No. 2 Columbus Circle.

255 West End Ave.

at 72d St.

3 Rooms & Bath
4 Rooms & Bath

Highest Class Fireproof Apartment House

APPLY ON PREMISES OR
Samuel A. Herzog
999 Madison Ave. Murray Hill 7451

Strathmore

404 Riverside Drive
at 113th St.

Attractively situated behind grass and trees in the most beautiful part of the drive, this house has unusual view and light. Perfect floor plan, with rooms of unusual size and finish. Plenty of large closets. Apartments 9 and 10 rooms and 3 baths. $4,500 to $6,500.

Owner Management

Immediate Occupancy and Oct. 1

600 W. 116th St.

S. W. Cor. Broadway
Modern Fireproof Bldg.

5, 6, 7 Rooms

and 2 Baths

Representative on premises, or
SLAWSON & HOBBS, Agents
162 West 72d St.

5 & 6 Rooms & Bath

304 West 92 St.

Bet. West End Ave. & Riverside Drive

See Supt. on Premises

2 *Rooms and Bath*

15 E. 48th St.

Spacious living rooms, open fireplaces, each apartment complete in every detail, including artificial refrigerators. Restaurant "Crillon"; maid and valet service.

Apply to Supt. on premises or
Edgar A. Levy Leasing Co.
505 5th Ave. Tel. Murray Hill 6960

414 West 120th St.

Adjoining Morningside Drive

High-class elevator apartments
All modern improvements

4 to 6 Rooms

Rentals $95 to $150 per month

Inquire Supt. on Premises.
Telephone Morningside 3760.

940 Park Ave.

High Class Corner Elevator Apartment.
7 sunny rooms, 2 baths;
4 rooms, 1 bath;
all housekeeping apartments.
Rent Reasonable

Unfurnished—West Side.

The Cornwall

255 WEST 90TH ST.
N. W. COR. BROADWAY

7, 8 & 9 Rooms

2 & 3 Baths

SOUTHERN EXPOSURE

See Supt. On Premises.

The Leveridge

172 West 77th St.
Modern Corner Apartments.

3 and 4 Rooms

Bath, real kitchen; rentals $1,080, $1,500
Supt. on premises. Agents

MORGENTHAU JR & CO.
Everett M. Selxas Co.
Consolidated
Bryant 6466 130 W. 42d St.

70 Morningside Drive

Corner 114th Street Near Columbia University

(Facing Morningside Park.)

Every convenience known, provided; the entrance, with the splash of its fountains, unsurpassed; strictly private families only considered; no dogs allowed.

4 rooms, 2 baths.....$2,100
4 rooms, bath.....$1,680

400 WEST 118TH STREET

ALL OUTSIDE, SUNNY ROOMS.
1 corner room & $1,500
1 room, bath, 2 halls.....$1,080

IMMEDIATE POSSESSION.
W. ALAMSON ALEXANDER,
998 8TH AV., or Supt. on premises.

115 W. 71st St.

High-class elevator apartment to lease.

4 rooms and bath
7 rooms 3 baths

Most moderate rent in this vicinity.

APPLY ON PREMISES.
Telephone 4131 Columbus

260 Riverside Drive.

Northeast corner 98th St.,
10-story fireproof building.
6, 7, 8 rooms, 2, 3 baths, $2,400-$3,000.
All outside rooms.

157 West 79th St.

12-story fireproof building.
4, 5, 6 rooms, 2, 3 baths, $2,400-$3,800.
Apply on premises or
Louis Schlechter, 2,581 B'way.
Telephone Riverside 1070.

19 WEST 69th STREET

1, 2, 3 Room and Bath Suites.
Furnished or Unfurnished,
With Maid Service.
RESTAURANT ON PREMISES AND ALL UP-TO-DATE MODERN CONVENIENCES.
Ownership Management; Inquire on Premises.
RENT MOST REASONABLE
Exclusive 14-Story

New Building

Broadway at 85th St.
THE TOWERS
High-class 15-story fireproof apartment house, having every modern improvement. Parquet floors throughout. Possession October.
2, 3 AND 4 ROOMS.
Tiled Kitchens and Kitchenettes
Reasonable rents.
$1,300 and upwards.
Agent on premises.

583 RIVERSIDE DRIVE

N. E. Corner 136th Street.

Apartments to Let
5 and 7 rooms and bath

Reasonable rents; all improvements.
CRUIKSHANK COMPANY, 141 B'way.

101 West 52nd St.

Corner Building
Small Suites

2 and 3 large rooms, with bath and kitchenette; most conveniently located; immediate possession; rents $600 up.

APPLY ON PREMISES, OR TO
EARLE & CALHOUN
212 West 72d St. Columbus 8116.
Apartment Headquarters.

815 Park Ave

South East Corner 75th St.

7-8 Rooms

Rentals $4300—$5000

Manager on premises—"Rhinelander 9480"

THE WITHINGTON

10 East 60th Street.

2 & 3 Rooms & Bath.
All Night Elevator and Telephone.
BREAKFAST OPTIONAL.
Rental $1400 upward.

FREDERICK T. BARRY CO.
666 Madison Av., N. Y.

995 MADISON AVENUE

(Corner 77th St.)

Second floor north, 8 rooms, 3 baths, unfurnished $4,250, furnished $4,800; every detail of this building is the very best. Superintendent on premises. Y 2440-Rhinelander Annex.

120 East 31st St.

CENTRAL LOCATION, MURRAY HILL.
FIREPROOF ELEVATOR APARTMENT.
8 Rooms and Bath, $2,600—$2,800.
IMMEDIATE POSSESSION.

315-17 W. 98th

ONE DOOR FROM DRIVE.
Choice 4-Room Apt., $1,500
Choice 7 Rooms & 2 Baths, $2,300
EVERY IMPROVEMENT
POSSESSION OCT. 1ST.
Apply Supt. on Premises.

120 West 71st St.

2 ROOMS, BATH & KITCHENETTE

Charles Campbell
Simpson Building. Corl. 4963.

78 West 55th

1 & 2 Rooms
STUDIO SUITES
RENTS $780 to $900.
L. J. PHILLIPS & CO.
148 West 72d St. Tel. 1833 Columbus.

296 CENTRAL PARK WEST

Cor. 90th Street
3 Baths. Every Room Outside.
8 Rooms All Improvements. $2,300.

Firenze Court

208-8 West 95d Street.

5, 6 & 7 Rooms, 2 Baths

Outside rooms; modern elevator building.
$1,700 to $2,200 per annum.
WOOD, DOLSON CO., INC.

5 & 6 Rooms & Bath

304 West 92 St.

Bet. West End Ave. & Riverside Drive

See Supt. on Premises

400 WEST 118TH STREET

ALL OUTSIDE, SUNNY ROOMS.
1 corner room & $1,500
1 room, bath, 2 halls.....$1,080

IMMEDIATE POSSESSION.
W. ALAMSON ALEXANDER,
998 8TH AV., or Supt. on premises.

583 RIVERSIDE DRIVE

N. E. Corner 136th Street.

Apartments to Let
5 and 7 rooms and bath

Reasonable rents; all improvements.
CRUIKSHANK COMPANY, 141 B'way.

324 WEST 103RD

Corner Riverside Drive.
THE GARFIELD.
5 ROOMS, 1 BATH, $1,200-$1,320
6 ROOMS, 1 BATH, $1,440-$1,560
8 ROOMS, 2 BATHS, $2,000-$2,200

Apply Superintendent on premises or
DWIGHT, ARCHIBALD & PERRY, Inc.
WATKINS 5350. 127 WEST 42D ST.

SUBLET 8 ROOMS 2 BATHS

Unfurnished. In the Beiner-Jones Building, 86th St. and Broadway.
$3,750. Poss. Oct. 1.
M. S. AMMS, 60 E. 42d St., Executor.

407 CENTRAL PARK WEST

At 101 Street

7-8 ROOMS Bath, 2 Toilets

66 W. 77th St.

Manhattan Square South

2-3 Rooms, Kitchenettes

EXTRA LARGE ROOMS

128 WEST 73D ST.

2 Room & Bath Apt.
Also
2 Room & Bath Garden Apt.
Exceptionally large Rooms
Moderate Rentals
Superintendent on Premises

The Strathallan

350 W. 88th St.
NEAR RIVERSIDE DRIVE
High-Class Apartment

10 Rooms, 3 Baths.....$4,500
(Immediate possession)

RENT ON PREMISES

9 WEST 91ST ST.

Bath, 2 Toilets
8 Rooms ELEVATOR HOUSE
Rent $1,800

180 Riverside Drive

North Corner 90th Street

READY FOR IMMEDIATE OCCUPANCY

Uniquely situated at the most beautiful part of the finest waterfront boulevard in the U. S.

An everchanging panorama!

The Finest Apartment House on the Drive, with 5 elevators and a number of attractive features not generally found in apartment dwellings.

A house of the better type with unequalled service and a select and refined tenancy.

Suites of 5, 6, 7, 8 & 12 Rooms each with 3 baths. Extra large rooms. Abundance of closet space. To be rented on lease.

A FULL SUPPLY OF COAL IN BINS.

Wood, Dolson Co., Inc.

Broadway & 80th St. *Agents* Schuyler 1100

REPRESENTATIVE ON PREMISES.

West 90th St. Realty Co., Inc.

HARRY SCHIFF AND SONS

OWNERS AND BUILDERS

Unfurnished—West Side.

Apartments

Convenient—Moderate

202 West 74th St.
Corner Broadway
6-7 Rooms, $115 per Mo. up.

Modern Elevator Buildings

301 West 57th St.
Corner Building
2-3 Rooms, Kitchenette, $83.34
Also 2-Room Studio, Southern Exposure

167 West 71st St.
2 Rooms, Bath, $75 per Mo. up.

4 West 93rd St.
8 Rooms, Large, Light, $150 per Mo. up.

2,731 Broadway
at 103rd St. Subway Sta.
4-6 Rooms, $85 per Mo. up.

Exclusive Office Buildings
Dentists & Physicians
ALL CONVENIENCES
OFFICE $75 PER MONTH UP

167 West 71st St.
Apply on premises, or
Paul Henry Zagat, Owner
167 W. 71st St. Tel. 8747 Columbus.

Bennington Corner

817 West End Ave.
Cor. 100th St.
13 STORY, FIREPROOF; HIGH CLASS SERVICE.
MODERATE RENTS
6 Rooms
$2,000 and Upwards
Apply to Supt., on premises, or
F. M. BOOTHE, AGENT
TELEPHONE AUDUBON 4360

Unfurnished—West Side.

E & C APARTMENTS

Attractive Homes of Quality in Choice Locations

212 W. 72nd St.
2-3 Rooms; near Broadway
$1,360 to $1,600

225 W. 71st St.
4-5 Rooms; near Broadway.
$2,600 to $2,900

244 W. 74th St.
4 Rooms; New Building.
$2,200

250 River. Drive
4-5 Rooms; corner 97th.
4, $1,550; 5, $1,900

616 W. 116th St.
5-6-7 Rooms; near Riverside Drive
5, $1,500; 6, $1,800; 7, $2,100

330 W. 95th St.
6-8 Rooms; near Riverside Drive.
6, $1,550; 8, $2,100

620 W. 116th St.
6 Rooms; near Riverside Drive
$1,800

606 W. 116th St.
7-8 Rooms; near Broadway.
7, $2,050; 8, $2,500

25 Claremont Ave.
7 Rooms; near 116th St.
$2,500

49 Claremont Ave.
7 Rooms; corner 119th St.
$2,200

174 W. 79th St.
8 Rooms; corner.
$2,100

260 W. 72nd St.
9 Rooms, 3 Baths; nr. W. End Av.
$4,000

Earle & Calhoun
212 W. 72nd St. COLUMBUS 5116
Apartment Headquarters

GEORGE WASHINGTON

116 West 72nd St.
New Apartment Hotel

Exceptional Prices
On few remaining suites. Yearly leases only.

UNFURNISHED
1 ROOM & BATH....$80
2 ROOMS & BATH...125

FURNISHED
1 ROOM & BATH....100
2 ROOMS & BATH...155
Excellent Restaurant, Maid Service.

New Building
114 West 70 St.

NEAR BROADWAY

3-4-5-6 Rooms

REPRESENTATIVE ON PREMISES
TEL. COLUMBUS 10102

SLAWSON & HOBBS, Agts.
162 W. 72D ST. 7240 COLUMBUS
JOSEPH F. FAIELLA, Builder

La Grange

1 West 83d St.
COR. CENTRAL PARK WEST.
ONE CORNER APT.
Eastern & Southern Exposure.
9 Large Rooms, 2 Baths, $4,000
8 Large Rooms, 1 Bath, $2,600

Slawson & Hobbs
Agents.
162 WEST 72D ST.

222
Riverside Drive

North Corner 94th Street
8-9 Rooms — *All Large Rooms*
2-3 Baths — *$2,100 to $2,700*
Earle & Calhoun
212 West 72d St. COLUMBUS 5116.

The Billmore

ELEVATOR APARTMENTS
520 West 139th Street
Very Desirable 4 & 5 Rooms
$80.00 & $95.00 Per Month
Near Broadway, convenient to Subway and surface car lines. Apply to Supt. on premises or to
F. M. BOOTHE, Agt. AUDUBON 4360

304 W. 99th St.
8 ROOMS — Bath, 2 Toilets
Elevator House.
Rent $2,000
Near Riverside Drive. Immediate Possession.

Unfurnished—West Side.

Overlooking Central Park
THE
DALHOUSIE
40 to 48 West 89th Street
between 5th and 6th Avenues

High-Class Apartments
9 and 10 Rooms with 2 and 3 baths
Protected light on the South
Inquire on premises or
FRED'K FOX & CO., INC.
297 Mad. Ave. Phone 0340 Vanderbilt

Par Excellence!

No. 36 West 59th
Central Park South

New York has no Apartment House that can compare with this. Rooms of unusual size, every home convenience the genius of man has conceived—a management that is lavish—with Central Park as a front garden, these apartments of 2, 3 and 5 Rooms and Baths, with Kitchenettes, are the apartments par excellence. Rentals $2,500 to $6,000 per Annum. Franco's restaurant, with a genuine Cuisine Franchais, is in the building. See Resident Superintendent or HUBERTH & HUBERTH, No. 2 Columbus Circle (Phone 5746 Circle).

Corner

86th St. } 530 West End Ave.

11 ROOMS, 4 BATHS

Choicest location and highest-type apartment house on the West Side. Modern in the strictest sense and tenanted by a most select class. Apply on premises or to
Earle & Calhoun
212 W. 72nd St. Columbus 5116

3 Rooms and Bath

Are Available in the Famous

Sherwood Studios

58 WEST 57th

$1,700
Premises or
Huberth & Huberth
No. 2 Columbus Circle.
Tel. Circle 5746.

120 West 86th St.

Most Convenient Locality.
Attractively Planned Apartments.
PRIVATE HOUSE NEIGHBORHOOD.
Absolutely Fireproof.
8 ROOMS, 3 BATHS
RENT $4,000.
SUPERINTENDENT ON PREMISES.
GEORGE A. BOWMAN
115 West 42d St. Tel. Bryant 2444.

50 CENTRAL PARK WEST

Facing Park—Cor. 65th St.
8 ROOMS—3 BATHS
furnished or unfurnished
to sublet at reduction.
Apt. 6A. Tel. 5713 Col.

THE ROGER MORRIS

ELEVATOR APTS.
3-4-5 Rooms
EVERY MODERN IMPROVEMENT
400 West 160th Street
OVERLOOKING POLO GROUNDS
Near "L" and Broadway Subway Stations
PHONE WADSWORTH 6700.

2 Rooms and Bath
33 West 37th Street
Apartments and Studios, large rooms, steam heat; rents $1,200-$1,620.
C. G. KELLER, 115 West 42d.

MORTGAGE LOANS.

SECOND MORTGAGES.

If you are buying property and need from $5,000 to $100,000 quickly, let us finance you. DUROSS COMPANY, 261 BROADWAY. BARCLAY 5734.

LESS THAN 5 TIMES RENT buys excellent apartment building, west side, below 96th St.; $15,000 cash; balance mortgage. Welles, 115 Broadway. Rector 7831.

MONEY.

Any amount on first or second mortgage; good applications from principals only; quick results. J. H. Mayers, 135 Broadway.

FIRST and second mortgage applications solicited; reasonable charges; prompt action. F. M. Welles Corporation, 115 Broadway. Rector 7831.

FUNDS available; second mortgage loans on Manhattan or Brooklyn property; amounts over $5,000; brokers protected. Harry Aronson, 38 Park Row.

FIRST and second mortgage loans quickly arranged; reasonable charges. Martin D. Greenwald Co., 100 Broadway. Rector 1788.

Construction Loans and Second Mortgages. AMDUR-ELLIS CO., INC. 342 Madison Av. Phone Murray Hill 1858.

SECOND MORTGAGE money and rent loans, unlimited amounts. Bankers Mercantile Corporation, 1,123 Broadway, N. Y.

ATTORNEY buys for clients second mortgages from principals. H. 901 Times Downtown.

WILL buy or place second mortgages; private party. 183 N. Y. Times Brooklyn Branch.

SPECIAL funds building permanent. Francis Marion, Inc., 29 West 34th. Fitzroy 1024.

MORTGAGE money; New York and vicinity, 1sts and 2ds. Burke Stone, Inc., 41 E. 42d.

BUILDING MATERIAL—Builders.

FIRE SALE—Builders' hardware, building paper, nails, tools, paints and house furnishings. Long Beach General Supply Co., 7 Park St., Long Beach, L. I.

CITY REAL ESTATE.

Manhattan—For Sale or To Let.

OPPOSITE MUSEUM OF NATURAL HISTORY.

Five and a half story American basement private dwelling with elevator, size 25x100, 20 rooms, 5 baths, for sale or to lease; immediate possession.
GEORGE S. RUNK, 1,252 Lexington Av.

RIVERSIDE DRIVE—Sale or exchange six-story, high-class elevator apartment; over 100 feet frontage; annual rent $41,000; good tenants; bank mortgage standing, 5½ per cent., 5 years; equity $65,000; city equities or clear country with cash; owner will do business; want offers. Ames & Co., 26 West 31st.

BARGAIN EXTRAORDINARY.

$5,000 cash buys unusual 8-story American basement private dwelling at a sacrifice value, West 90s, near subway; perfect location for doctor. James P. Walden, 200 West 72d St. Columbus 9006.

4-STORY and basement, 14 rooms, 5 tiled baths, steam heat, electric lights; parquet floors, in perfect condition; instantaneous hot water supply; owner ill sacrifice at $25,000, with $5,000 cash; worth $35,000. Coughlan & Company, Inc., 200 West 72d.

FOR RENT.

In the 70s, near 72d St. subway, large 4-story, 20-ft. house, electric light, 3 baths; parquet floors; perfect condition; immediate possession. CHAS. K. GILBERT & CO., Inc., 129 West 72d St. Col. 1718.

SIX-STORY modern elevator apartment house, size 100x100, few doors from Broadway, renting for $32,500; average per room, $15; price $195,000; cash required $15,000, netting $11,420. Coughlan & Company, Inc., 200 West 72d.

TWO five-story cold-water tenements, 25x100 each; 10 rooms and bath per floor; rents $6,000; 1st mortgage $14,000, 3 years; 2d mortgage $6,400, 7 years; assessed $33,000; lowest price $35,000, all cash above mortgages. T 466 Times.

20TH ST. (near 9th Av.)—Three-story and basement brick, brownstone front; all improvements; electric light, parquet floors; first-class condition; rentals $2,400; sale price $17,000. Apply Richard J. Haslinger, 77 West 23d.

53D, 30 WEST — For rent, 5-story brownstone American basement modern dwellings, 3-story extension; 20 rooms, 6 baths, 6 toilets; electric elevator, rear staircase, ample closets, trunk and wash room. CHARLES C. BULL, 27 William St.

FOR SALE OR RENT in heart of Murray Hill, two adjoining houses, on plot 40x100, suitable for alteration or new building. Gaines, Van Nostrand & Morrison, 25 East 26th. Madison Square 0337.

BARGAIN—West 112th St., 5-story flats, all improvements, $20,500; first mortgage 10 years, rents about $7,000, price $82,000, cash $7,000; terms. Harlem Realty Co., 178 East 116th. Harlem 8906.

53TH ST., 67 EAST—4 stories and basement, 13 rooms, 3 baths, parquet floors; needs careful condition; ready for occupancy; suitable for private dwelling for high class, exclusive business. Apply on premises.

WASHINGTON SQUARE district, near 5th Av.—Three-story and basement, brick, electric, parquet, 20x103; possession; $35,000 terms. Williams-Dexter Co., Inc., 46 Charles St., corner 7th Av. Chelsea 8006.

BARGAIN—BROADWAY BLOCK, NEAR SUBWAY.

House altered into 10 2-room apartments; rent $10,000; $46,000; cash $10,000.
BOYER REALTY CORP, 110 W. 71ST.

EIGHT-STORY elevator near Riverside Drive, 75x100; price $360,000, rents $35,000; 3, 4, 5, 7 rooms, 1 and 2 baths; second mortgage 10 years, standing first mortgage. H. Reinheimer, 38 Park Row.

BARGAIN—ALTERATION OR ROOMING HOUSE.

Broadway block, near 72d subway, 4-story, basement, 12 rooms, 4 baths; $28,000.
BOYER REALTY CORP, 110 W. 71ST.

RENTS $4,476; PRICE $28,500.

WEST END, 10 FAMILY FLAT.

Improvements; lots 25x100; first mortgage $16,000 at 6%, 5 years.
WILLIAMS & NIEMEYER, 2,025 B'way.

12-STORY elevator below 86th St.; rents over $100,000; balance on mortgages; cash necessary about $100,000; this is a very cheap parcel; principals only. H. Reinheimer, 38 Park Row.

FOUR-STORY and basement, near Broadway, 17 rooms, 4 baths, electric lights, parquet floors; A-1 condition; price $290,000; possession any time. Coughlan & Company, Inc., 200 West 72d.

HOUSE for rent in West 70's, near West End Av.; newly remodeled; 12 rooms and 3 baths; rent $3,600; possession October. Apply Herbert A. Sherman, 41 East 41st St. Murray Hill 2074.

HORATIO ST., 73—Three-story and basement, brick, 23x84; 10 rooms and bath; $12,500; easy terms. Williams-Dexter Co., Inc., 46 Charles St., corner 7th Av. Chelsea 8006.

56TH, 163 EAST—To let, unusual small detached house, garden, living room, 2 bedrooms, 2 baths, kitchen; conveniences of an apartment included; $4,500 per year. Murray Hill section.

BARGAINS—134th, near Amsterdam, 5-story apartment, 40x100; rents $6,300; price $51,500; also 13th St., near 3d Av., 4-story dwelling, 18 rooms; price $14,000. Daniel McNamara, attorney, 198 Broadway.

FOR SALE, bargain, 3-story and basement, 66x, west side; newly decorated, all improvements, 10 suites, 4 baths; income $5,500; price $27,000. S 273 Times.

248 WEST 129TH ST., 19x100, 3-story private dwelling, 10 rooms and bath; house now vacant; cash required $1,500; broker protected. Goodwin & Goodwin, 200 Lenox Av.

4¼ TIMES THE RENT.

West 150s, St. Nicholas Av., walk-up; rent $17,600; price $83,000; all improvements. Harris Exchange, Times Bldg. Bryant 0310.

WASHINGTON HEIGHTS—New law walk-up 3s-4s; built 50x105; rent over $18,000; price $92,000; excellent condition. Harris Exchange, Times Bldg. Bryant 0310.

PRIVATE house for sale; 214 East 114th, near 3d Av.; 19x100; 10 large rooms and bath; possession guaranteed Nov. 1. Apply David Lion, 26 Cortlandt St. Rector 4215.

4-STORY HOUSE and basement, all improvements; each floor income, $2,650 yearly; must be sold at once; price, $19,000, $1,000 down. 521 W. 148th.

15-FOOT, 4-story private house; newly renovated, delightful house, at less than cost. R. De Flores & Co., 402 Madison Av. Vanderbilt 9845.

YOUNG MAN, substantial property owner, will undertake personal management property or estate on reasonable terms. L 372 Times.

58TH ST., 127 EAST—For sale or rent; possession Oct. 1 or sooner. Apply Herbert A. Sherman, 41 East 41st St. or your own broker.

SIX or seven rooms, with garage; new; Van Corlear Place at 225th St. B'way subway station at 225th St.; small cash payments.

HARLEM—Two 5-story triple, all light rooms, hot water only; rent $9,200; price $55,000, cash $14,000. Lodes, 449 East 149th.

57TH, 137 EAST (corner Lexington)—Three rooms; bath; all improvements; rent $1,200 per annum. Inquire Supt.

EXECUTORS' SALE—232 Division St.; front and rear house; deep lot; $18,250; cash $5,000. Lielecki, 31 Murray St.

CAN sell for assessed value 33-foot walk-up, near Madison Av. and 116th St.; good terms. George S. Runk, 1,252 Lexington Av.

COLD WATER, store property, East 100s; rent $11,000; price $87,000; cash $15,000. Harris Exchange, Times Bldg. Bryant 0310.

4¼ TIMES RENT; rentals $21,000, price $96,000; $3,500 buys a 6-story new law, Arthur Cutler & Co., 176 West 72d St.

149TH, 530 WEST—Private house, 10 rooms, 3 baths; fine condition.

CITY REAL ESTATE.

Manhattan—For Sale or To Let.

ABSOLUTE SACRIFICE BARGAINS!!!

Madison Av., Near 108th—5-story double flat; rental $3,000. Price $21,000.

Second Av.—5-story tenement, 25x100; rental $3,800; price $20,000.

Third Av.—5-story tenement newly renovated; rental $3,180; price $20,000.

Monroe St.—5-story new law tenement; 25x91; rental $3,800; price, $21,000.

58th St., Near 2d Av.—5-story tenement, 22x100; price—only $19,500.

77th St., Near 3d—5-story tenement, 25x100; rental, $3,100; price $17,500.

East 96th St.—5-story double flat 25x190; price only $20,000.

100th St., Near Lexington—4-story elegant flat; price only $10,500.

Perry St.—5-story tenement, 22x95; rental, $5,200; price, $32,000.

West 26th St.—5-story tenement 27x100; price only $18,000.

36th St., near 9th Av.—6-story tenement, 25x100; price only $22,000.

West 52d St.—5-story tenement, 23x100; rental, $3,400; price, $18,500.

West 58th St.—5-story apartment, 22x100; price only $22,000.

West 102d St.—5-story apartment, 30x100; rental, $5,200; price, $33,000.

West 105th St.—5-story apartment, 25x100; rental, $5,600; price, $31,000.

West 109th St.—5-story apartment 25x100; rental, $5,500; price, $35,000.

116th St., Near Amsterdam—5-story apartment, 25x100; rental, $4,000; price, $25,500.

JOHN FINCK, 198 BROADWAY.

IT IS not an unusual occurrence in our daily life to be confronted by an unforeseen emergency which compels people to dispose of their holdings at a sacrifice in order to realize ready cash; in such a case the prompt action of an investor may prove of great advantage to his interest; we know a party who must raise $12,000 at once and to such effect is willing to sell a very fine west side property which yields a net income of $5,142 a year on said $12,000; it would be advisable to quickly arrange for a personal interview. E. V. PESCIA & CO., Times Bldg. Tel. Bryant 4000.

SUPERB DWELLING.

West End Av., in 70s, 5-story American basement, 14 rooms, 4 tile baths; parquet floors and electricity throughout; marvelous woodwork; duplex heating system; owner occupies 2 lower floors; 3 upper floors each on independent gas and electric meters; each leased unfurnished $1,800 per year; owner has expended $8,000 in putting this property in A1 condition; $6,000 cash; first mortgage $14,000; balance $3,000 yearly; possession Oct. 1. Fisher, Gramercy 2121.

THREE-STORY basement, private house, 138th, near 3d Av.; suitable doctor, dentist; no agents. Phone 2467 Orchard.

Two 5 stories, cold water; Harlem; rental $7,000; average less than $5 room; layout in 2, 3 and 4s. De Rosa, 170 West 34th.

BUILDINGS to lease, 21 and 42 years; direct from estates; on avenues; personal interview. Rosenthal, 518 3d Av.

9TH (near 5th)—House, 10 rooms, 2 baths, steam heat; fine condition; $3,000 year. Elberson, 25 West 42d.

$67,000 CASH—6-story apartment house, Riverside Drive. Fabbricatore, 23 Union Sq.

LEASE, HOUSE, 13 rooms, 2 baths, $3,500; West 97th St. Bryant 6914.

Bronx—For Sale or To Let.

INSPECT THESE NEW TAX-EXEMPT SEMI-COLONIAL THREE-STORY BRICK HOUSES AND GARAGES.

Splendidly laid out for TWO FAMILIES, WITH SEPARATE ENTRANCES. RENT OF UPPER FLOOR PAYS ALL EXPENSES. PRICE VERY REASONABLE. Inquire on premises.

1,580-1,594 SHAKESPEARE AV., between 172d St. and Featherbed Lane, two blocks east of University Av.

FELHAM PARK SECTION.

Ellis and Castle Hill Av., 2-family houses, 2-story, semi-detached, all brick, 6 rooms and bath to each floor; garage for two cars; every modern improvement; ready for occupancy by October; tax free; reasonable terms.

OPEN FOR INSPECTION DAILY AND SUNDAY.

Take Lexington Av. subway to 125th St. transfer Pelham Bay, get off Castle Hill Av.
CASTLE HILL REALTY CORP.,
2,804 3d Av. PHONE MELROSE 5571.

WATERFRONT house at City Island for rent by year, unfurnished; beautiful location; best part of island, private beach, gr d anchorage; bedrooms, large living room, enclosed porch, high above water; dining room, kitchen, maid's room. James Reynolds, 526 City Island Av. Telephone City Island 1120.

ELEGANT DOCTOR'S RESIDENCE.

CORNER Bush St. and Grand Concourse; 2-family frame of 13 rooms and 2 baths; all improvements; immediate possession; corner plot, 93 feet on Concourse by 34 on street; $6,000 cash required, balance easy terms. Geo. Sauer, 1,511 3d Av., New York.

TWO elegant six-story apartment houses; steam heat, hot water, electric light in hall; rental $23,000 yearly; sell very reasonable; terms to suit; must be seen to be appreciated. Rasmussen, 1,874 Washington Av., Bronx.

TAX EXEMPT, new, modern 2-family brick; garage, hot water heat and supply. No. 5,785 Monholu Av., near Broadway.

BEAUTIFUL new one-family, 6-room garage, near Van Cortlandt Park. Murphy, 3,629 Waldo Av., Kingsbridge 1484.

GRAND AV.—Plot 50 by 100, block 2367, lots 10, 11; immediate sale; principals. Folsom, 300 West 120th.

TWO-FAMILY face-brick house, 28x99; lot 64x120; 14 rooms, 2 baths. E., 1112, 29 Broadway.

FOR TWO-FAMILY HOUSES. EXTENSIVE LIST. PHONE MELROSE 2363.

Brooklyn—For Sale or To Let.

OCEAN GARDENS—FLATBUSH.

6 and 7 Room Stucco Houses, with Garage, situated at Ocean Parkway and Kings Highway, 20 minutes by 3 subways. 5c fare. All modern improvements, parquet floors, tiled kitchen and bath. Large airy rooms. Private driveway. $1,500 initial payment, balance easy terms. Entire carrying charges $7 per room per month, including garage. Immediate possession. Ocean Gardens Development Co., Ocean Parkway and Kings Highway, Brooklyn. Tel. Midwood 9014.

FLATBUSH HOME TO LET.

New house, 6 rooms, tiled bath and kitchen, sun parlor, private driveway and garage; restricted neighborhood; reasonable rent. Theodore Jelenk, Ocean Parkway and Kings Highway. Tel. Midwood 9014.

$2,500 CASH; PRICE $16,500.

Charming modern home, Argyle Road near Prospect Park; Beverly Road station, Brighton line; garage; plot 50x100; brokers paid. Spencer, 154 Nassau St. Beekman 2684.

FOR SALE, bargain, 2-family brick corner dwelling, every improvement, Park Slope section; one apartment rented, pays all carrying charges; possession; price $12,000, little cash. S 274 Times.

TWO-FAMILY brick houses, two enclosed steam heated porches, double garages, tax exempt; East 15th St., between Avs. J and K; price very reasonable; agent on premises. Telephone Beekman 2186.

WONDERFUL INVESTMENT.

Elevator apartment house, partly furnished, $175,000; rents $34,000; $40,000 cash; exchange mortgages considered; no brokers. 95 N. Y. Times Brooklyn Branch.

ELITE private home, 8-story, basement; electric light, tiled bathrooms, hot-water heat; splendid decorations; house in A1 condition; located in one of the best sections of Brooklyn. B. J., 18 Times.

Queens—For Sale or To Let.

$1,500 CASH procures beautiful one-family brick house, tax exempt, 6 rooms and bath; enclosed porch; all modern improvements; terrace and landscape; one-car garage; exclusive section; only 17 minutes from Grand Central; immediate possession. O. Brammer Jr. & Co., 927 2d Av., Astoria, office 3 doors from Ditmars Av. station. Phone Astoria 3372.

JAMAICA, BARGAIN—NORTH SIDE.

Up-to-date 8-room house; enclosed porch, steam, electricity, gas, sewer, parquet floors; 1-car garage; plot, 40x100; price $10,500; $3,000 cash; this property is worth $15,000. B. H. Sweet, 365 Fulton St. Tel. 0476 Jamaica.

GREAT BARGAIN—$6,150 buys beautiful 13,000 home, tax exempt, rear stables, artistic decorations; electricity; driveway; $1,000 cash, balance $25 monthly principal. McNeece, 30 Union Hall St., Jamaica. Phone Jamaica 4245.

FLUSHING—Two beautiful plots in Waldheim at sacrifice price; other choice plots in all parts of Flushing. R. L. Paris, 2 North 23d St. Phone Flushing 2041-J.

RENT, beautifully decorated modern brick home, 4 bedrooms; 25th St. station Queensboro subway; school; garage. Inquire Frey, 574 5th Av.

KEW GARDENS and Forest Hills. "THE BETTER CLASS HOMES." Coloka Realty Co., Kew Gardens, L. I. Richmond Hill 1067.

ELMHURST L. I.—Bungalow, 5 rooms, tiled bath, $6,700. Burke Stone, Inc., 41 E. 42d.

Staten Island—For Sale or To Let.

FAIRVIEW HEIGHTS—Future subway; high, improved plot, 120x126; 45 minutes city; reasonable; cash. Buseckner, 1,267 Lexington Av., New York.

SUBURBAN REAL ESTATE.

Westchester—For Sale or To Let.

PELHAM—BEAUTIFUL 8-ROOM TAPESTRY brick and shingle Colonial house; 4 master bedrooms; maid's room; 3 baths; sun and sleeping porches; artistically decorated; copper gutters; oak floors; 2-car garage; large plot; $25,000.
6-7 room houses; 1-2 baths; garage; $13,000 to $15,500.
J. N. AMUNDSEN, 115 Wolf's Lane. Tels. 1153-2138 Pelham. Open Sundays.

SUBURBAN REAL ESTATE.

Westchester—For Sale or To Let.

A SUPERIOR HOME FOR SALE.

This house on Chester Hill, Mt. Vernon, is built as you would like to have one built; nothing was too good to go into its construction; its design is the very latest in English country style with 2 car fireproof garage. In the "L" extention, 4 master bedrooms, 2 baths, breakfast alcove, tiled kitchen; up-to-date and attractive; too good for a speculative house; you would buy it if it were not nearly so well built; builder wants an offer from a discriminating buyer.
ANDERSON REALTY CO., Mount Vernon, N. Y. Tel. Hillcrest 1944.

COMPLETE and satisfactory 10-room private residence, 2 baths, electricity, hot water heating; beautiful grounds; over 100 feet front; trees, shrubs, flowers; 3-car garage; over $3,500 expended, but sale necessary and offer $2,500 wanted; overlooks the Hudson; fine surroundings; 30 minutes from 42d St. by New York Central. Apply Bellows & Warren, 20 Getty Square, Yonkers.

NEW, TWO-FAMILY HOUSE.

5 and 6 rooms; steam heat, electricity, hot water; fully up to date; private residential section; 5 minutes' walk to station, one block to trolley; convenient stores, schools, churches; offer $17,500 wanted, terms $5,000 cash, balance mortgage; rental value $2,000 yearly; 20 minutes from 42d St. by New York Central. Apply Bellows & Warren, 20 Getty Square, Yonkers.

PELHAM MANOR—TO LET.

3 attractive houses on a beautiful estate on the waterfront; one may be had furnished if desired; very conveniently located as to transportation, churches, schools and stores.

Also a few unusual apartments with big living rooms; private porches, garages and unique community dining room.
Tel. Lexington 2730 or Pelham 1991-518224.

FOR RENT IN RYE.

ENGLISH GARDEN COTTAGES.

Studio living rooms, open fireplaces, pipeless furnaces; restricted section; near clubs and shore; unfurnished or furnished, $4,200 to $1,500 yearly. Write, call or telephone
CHARLES S. FAULKNER,
Office facing Rye Railroad Station.
Telephone 123 Rye, N. Y.

UNUSUAL EXCLUSIVE ESTATE.

Mt. Kisco, Bedford District, nearly nineteen acres; ideally located, exquisitely sun lighted, extensive views, some woods, perfect house, four baths, double garage, separate servants' cottage, garage and out-buildings; A1; price $50,000 net; rent furnished $500 month. Write immediately Owner, care A. Engle, T 462 Times.

NEW ROCHELLE—You cannot beat this bargain in Westchester County; a beautiful stucco home, tiled roof, wonderful location; 9 large rooms, 2 baths, every modern improvement, handsomely shrubbed grounds, 400 foot frontage; garage; must be disposed of; will sacrifice for quick sale. Telephone Drummond 317 East 42d St. Murray Hill 7323 for appointment.

NEW ROCHELLE — Owner leaving town will sacrifice his home of 9 rooms, tiled bath, gas and electric lights, hot water heat, large plot, high elevation, choice residential section; for quick action $13,500. LESLIE P. HARRIS, 10 North Av. Tel. 1186 New Rochelle, N. Y.

NEED CASH.

Mount Vernon—Almost new 7-room house, newly decorated, hot-water heat, slate roof, fireplace, sleeping porch, hardwood floors, heated garage; high, healthy, conservative section, near station; sacrifice; make offer, your terms. Telephone Murray Hill 0424.

NEW TWO-FAMILY HOUSES. SOUTH YONKERS.

Six-room apartments, enclosed sun porch, southern exposure; breakfast nook; bath with shower; double garage; Albert Lookbuilder; residence 547 Van Cortlandt Park Av. Phone 4904 Yonkers.

PELHAM—49 Storer Av. to rent; excellent neighborhood; second floor 2-family house; heat; separate entrance; 6 rooms, sun parlor, bath, porch, open fireplace; all modern improvements; garage; open attic; possession Oct. 1, 1922. D 644 Times Downtown, or call up Totten, Broad 7052.

SCARSDALE—$3,000 cash, balance monthly, large eight-room house; all modern improvements, with or without furniture; immediate possession; also small house, six rooms, near station, $8,500; $1,500 cash, balance monthly. Owner, Scarsdale 628.

FOR SALE—The best built house in Mt. Vernon, 9 rooms, bath, improvements, hot water heat; 75x100; fruit trees, berry bushes; price less than cost to build today; close to trolleys, school, stores, churches and railroad. Phone Hillcrest 1253-M.

MAMARONECK—Modern house, completely furnished, 6, rooms, bath, sleeping porch; garage; plot 100x185, large trees, spacious lawns; delightful spot; rent, Winter, $125 per month; year, $1,000 per month. 41 Travers Av. Phone Mamaroneck 190M.

RENT OR SALE—Beautiful modern home, most desirable section Westchester County, 9 rooms, 3 baths; large plot; 30 minutes from Grand Central Station; possession Oct. 1; monthly rent $250. 1,234 Times, 25 West 45th St., New York. Telephone Murray Hill 0789.

CHAPPAQUA, N. Y.

Home of 11 rooms and bath; steam heat; several open fireplaces; private sewer system; 1 acre; price $15,500.
BURKE STONE, INC.
41 East 42d St. Vanderbilt 8918.

BEFORE YOU BUY, read our booklet, "Suburban Westchester." It gives distances, commuting rates, population and description of each town within the forty-minute zone. Send postage, 4 cents. Prince & Ripley, 342 Madison Av., New York City.

MT. VERNON—Beautiful stucco home, finest residential section; 8 rooms, 2 baths; must be seen to be appreciated; owner anxious to dispose of same before Oct. 1. Chauncey B. Griffen, 18 East 41st St. Tel. Murray Hill 9636.

QUAINT Dutch Colonial house, 8 rooms, 2 baths, garage, coal; ¾ acre, lawn and flowers; attractive neighborhood, near Bronxville; $325 per month. For appointment telephone Tuckahoe 1317 or Franklin 2590.

FOR RENT—Furnished house complete; nine large rooms and sleeping porch, two baths, and garage for two cars. J. C. Nichols, 14 Cole Terrace, New Rochelle. New York office, Pinone Columbus 8700.

TARRYTOWN—Nine-room house; eleven tons of coal in cellar; all improvements; best residential street; five minutes from station; twelve thousand dollars, six cash. M 274 Times.

COAL NOW IN CELLAR.

Larchmont Manor, $11,500, seven-room modern house, near water; $4,500 cash; first mortgage $2,000; balance seven years as rent. Mann, 3 Larchmont Court.

SCARSDALE (123 Edgemont Road)—Brick Colonial, 10 rooms, 3 baths; Anaconda copper roof; picturesque location; best heat. Keller, 41 West 34th St. Fitzroy 1570.

SCARSDALE, "Edgemont Estate"—Will finance your house and lot, or will build for you in our picturesque community. Streadaire-Edgemont Corp., 41 West 34th. Fitzroy 1570.

$1,200 CASH, balance like rent; stucco house, six rooms, bath, all improvements; two-car garage; nice section. Brown & Brown, Depot Square, Harrison, N. Y.

MOUNT VERNON—Beautiful home, restricted section (near Country Club), 9 rooms, 3 baths; garage; large plot; will rent. Telephone Hillcrest 3228M.

NEW HOUSE—Today's value $18,000; my price $16,000; for the right buyer; restricted location; October possession. HALL, 165 Lee Av., Yonkers 4787.

100-ACRE ESTATE.

Hour from New York; new house, garage, stables, barns, &c.; trout streams, lake.
Horace G. Knowles, 52 Vanderbilt Av.

RENT, furnished, six months, one year, modern house, 8 rooms; 4 minutes station; 45 minutes Grand Central; $125 month. Box 438, Harrison, N. Y.

LARCHMONT—Hotel, 24 rooms, fully furnished, neat station; must sell, sickness; easy terms; principals only. N 948 Times Downtown.

WHITE PLAINS BUILDING PLOTS.

100x150 feet; best neighborhood; improvements; Summer rates. L 440 Times.

RENT, unfurnished, 12 rooms, 3 baths; plot 150x200; garage; $300 month; 3 or 5 year lease. A 691 Times Downtown.

MODERN 6-room houses, garage, $85; $110; 8-$125; 7-2 baths, $150. Zanger's Office, Crestwood.

ATTRACTIVE country home, beautiful grounds, scenery; commuting distance. D. S., 109 Times.

LET furnished until June, 2 rooms, 2 baths (adults). Tel. White Plains 3035.

SUBURBAN REAL ESTATE.

Connecticut—For Sale or To Let.

STAMFORD, CONN.—Unusual bargain in modern residence; 13 rooms, 2 baths, sleeping porch, open fireplaces; chauffeur's quarters; restricted neighborhood; large improved grounds; excellent train service; seashore advantages; owner leaving city; sacrifice at $42,000; terms. 29 Hoyt St., Stamford. Tel. 1446 or your broker.

Long Island—For Sale or To Let.

BIG PLOTS! BIG PLOTS! BIG PLOTS!

Just Beyond City Line, $5 per Month.

Convenient to work in the city, but where there is room for children, flowers, vegetables and chickens; large plots at Hempstead, the progressive centre of population, with good markets, schools, churches, amusements; 40 minutes by electric express from New York; 55 trains daily; big plots 50 feet by 150 feet, equal to 5 city lots; as low as $210; think of it, $42 per lot! Big plots near New York are already scarce. Don't delay until it is too late.
Write for maps and particulars.
L. SCHWENCKE CO.,
273 Broadway, New York City.

GREAT NECK, L. I.

Plot 62x100, Dutch Colonial residence, living room 15x26 with open fireplace, panelled dining room, pantry, kitchen, large porch, 4 bedrooms, tile bath, steam heat, 2-car garage; price $12,000, terms, $3,500 cash.

WM. J. MOCK,
25 East 40th St., N. Y. Vanderbilt 3558.

OWNER will sacrifice this delightful country estate of 15 acres, located in the hills of the North Shore, one hour from town and overlooking the water; modern sentbungalow of 8 rooms and 3 baths, surrounded by gardens, flowers and ornamental shrubbery; garage with living quarters; fruit in great abundance; peach orchard of 3,000 trees; small pond; this is an unusually attractive property; a real bargain, well worth investigating. Theo. S. Hall, 47 West 34th St., N. Y. Telephone 4063 Pitzroy.

ROCKVILLE CENTRE.

20 Minutes from Broadway.

New 8-room Queen Anne home, steam, electricity, gas, open fireplace; 50x125; price $8,000; cash $1,500. Many other attractive offerings at prewar prices on your own terms.

JOHN A. POWER, INC.,
229 West 42d St. Bryant 5970.
55 Front St., Rockville Centre. Phone 1783.
Opposite station; open Sundays and evenings.

FOR SALE or to rent, Queens, Bellaire Gardens, house, excellent condition; 8 large rooms, parquet floors in living room and dining room, open fireplace in living room, white woodwork throughout, steam heat, bath, electricity; plot 40x100; near school and churches; price $8,000, easy terms. G. Luisi, owner, 16 Exchange Place, New York City. Phone Bowling Green 4925.

HEMPSTEAD, L. I.—Fine seven-room house of unusual quality and design, tile bath, steam heat, porch, garage and every improvement; plot 90x100; $9,000; cash $2,000, balance on mortgage; also new six-room house at Freeport, L. I., all improvements; near station; $5,700; cash about $1,000. Owner A. H. Courtenay, Hempstead, L. I. Tel. Hempstead 644.

OWNER'S misfortune your opportunity; a new 8

REAL ESTATE WANTED.

City Property.

Continued from Preceding Page.

OFFERS for sale—Large private hotel site or residence; 50 ft. front; Central Park corner. George S. Runk, 1,262 Lexington Av.

MANHATTAN or Bronx investment properties; five stores rent; owners only; send details today. Casino, 245 4th Av.

PHYSICIAN desires west side dwelling, in good condition; 30th, 40th; under $30,000; private. L. 1., 17 Times.

WANTED—Lower floor or entire two-family house; West Bronx or Bedford Park. 9 West Fordham Rd.

GOOD Yorkville income properties; cash no object. George S. Runk, 1,262 Lexington Av., cor. 63d St.)

INVESTOR will buy last building, from 125th to 59th St.; must be cheap. S 97 Times.

PARLOR floor and basement or unfurnished house; reasonable; lease. B 165 Times.

Country Property.

WANTED—House for rent, unfurnished; must be attractive and conveniently located; $125 per month. Phone Canal 0956.

FOUR adults want small home, year round home, high ground, commuting distance, reasonable rent; full particulars in first letter; will buy if price is right. J 226 Times.

WANTED TO PURCHASE, small house, 7-8 rooms, Bronxville; write full particulars. Box D 274, Times Harlem.

COUPLE will rent furnished house, four bedrooms, December-May. C 271 Times.

REAL ESTATE FOR EXCHANGE.

95TH ST. EAST—Factory building, 150x100; rental $60,000 a year; price $250,000; broker's protected. Goodwin & Goodwin, 299 Lenox Av.

12½ ACRES, with new house, garage, &c., within hour New York; owner will exchange for improved Manhattan property. Horace G. Knowles, 52 Vanderbilt Av.

SUMMER HOMES—Sale or Let.

Massachusetts.

SALE or rent, Summer homes in Berkshire Hills. Wm. R. Hayward, Pittsfield, Mass.

TO LET FOR BUSINESS.

LOFT, 7,500 ft., West St., near Canal; manufacturing; 40 cents foot. WM. S. CONSTANT CO., 115 Broadway.

SUBLET—512, corner 5th Av. and 43d St., office space, 2000 sq. ft.; two offices contain 200 sq. ft. each. Apply on premises, Room 611, 512 5th Av., New York City.

SMALL OFFICE—A desirable office offered for rent in a first-class downtown building at a reasonable rental. Chester D. Clark, 23 Broadway. Bowling Green 2776.

925 BROADWAY (cor. 13th St.)—Top loft to let; 3,000 feet; wonderful light, elevator and heat; immediate possession; low rent. Adams & Co., 170 5th Av. 1002 Gramercy.

TO LEASE—Manufacturing lofts, 530 East 20th; 5,000 sq. ft.; also vacant lots. Avenue E, 18th and 19th. Estate John U. Brookman, 165 Broadway. Cortlandt 1084.

TO SUBLET—Part of elegantly equipped light showrooms; office, factory; parquet floors; 25th St.; interesting opportunity high-class furrier or dressmaker. Plaza 4241.

MADISON AV. STORE, near 63d St.; moderate rental. Full particulars, apply to Wm. A. White & Sons, 46 Cedar St. Telephone 2700.

BEAUTIFUL doctor's office; parlor floor, consisting of waiting room, X-Ray room, office and laboratory; morning office hours only; rent $1,850. 134 E. 70th St.

LOFT and Office Space To Let—Large window opposite Empire-Calling; excellent for ready-to-wear store. For further particulars phone Watkins 6134.

47TH ST., 128 EAST, NEAR PARK—PARLOR FLOOR STORE, LARGE, LIGHT AND AIRY; RENT $1,500. ALSO, MADISON SQUARE 706? OFFICE PREMISES.

OFFICE to sublet, Berkeley Building, 19 West 44th St., 294 square feet; good location; 2 windows; telephone service. Apply to Room 1014; rent $100.

BROADWAY (Corner 24th St.)—Will sublet 2,500 to 7,000 sq. ft. first class building, to high-class tenant at reasonable rate. Vanderbilt 7557.

PARK AV. AND 41ST ST.—Small partitioned office, suitable architect or engineer; whole or part; short or long lease. 103 Park Av.

LOFT, fifth floor, 40x70, rent $2,500; large freight elevator; light 3 sides; any broker. Engineer, 207-209 East 49th St. 2274 Academy.

ONE DOOR FROM WALL ST.

OFFICES, various sizes, 100 Pearl St. Elevator, light, heat and janitor; $1.50 per sq. ft.; brokerage allowed.

21ST, 57-59 WEST—Ground floor store, 41x80; will divide; 2 parlor stores, 21x45. Adams, 308 West 26th. Watkins 3338.

OFFICE, fully furnished, with, if desired, stenographer and telephone service; will rent by month; very reasonable; Columbus Circle section. L 173 Times.

OFFICE, bright, cheerful, high-class building; telephone service if desired; rent reasonable; immediate possession. Room 514, 303 5th Av., corner 31st.

TWO private offices, reception room; Sloane's carpet, mahogany furnished; telephones; 5th Av. and 44th St.; reasonable. William, Vanderbilt 0855.

47TH ST., 148 WEST—Parlor floor, 25x75; immediate possession; $2,500; open for inspection. Goodwin & Goodwin, 299 Lenox Av., Harlem 6900.

OFFICE SPACE, suitable for dentist or doctor in prominent location. Greenwich Village. Williams-Dexter Co., Inc., 46 Charles St., corner 7th Av. Chelsea 8096.

39TH ST., 25 WEST—Lofts for rent 21x96 for manufacturing; fireproof; elevator and heat; immediate position. Adams & Co., 170 5th Av., Tel. Gramercy 1092.

40TH ST. (between 5th and 6th Avs.)—Parlor floor, suitable high-class business or physician. Miss Lewis, 17 West 47th St.

AEOLIAN BUILDING (740) to sublet; completely equipped private office; share reception room; stenographer available, three telephone trunks; references.

ATTRACTIVE, LIGHT OFFICES for rent; phone, stenographic and mail privileges; located near Pennsylvania Hotel and Station. Ives Logan, sixth floor, 134 West 33d St.

OFFICE,
424 St., near 5th Av.
Small, light office, $35.
SALMON, Room 304, 17 West 43d.

DEPARTMENTS for rent, furs, yard goods, bags, leather goods, &c. Kaiser's Department Store, 50 West 14th St. (near Hearn's). Chelsea 5354.

TO SUBLET, especially desirable office, 415 square feet, in Printing Crafts Building, 8th Av. and 33d St. Inquire Room 1901, or telephone Longacre 2800.

LOFT, 25x100, 3d Av., 87th St.; modern factory building; excellent light; manufacturing; immediate; reasonable. Martin D. Greenald, 100 Broadway. Rector 1785.

FULL FLOOR, 75x100, above dirt and noise, near 5th Av., 44th St.; bargain; with or without furniture, partitions. C 2284 Times Annex.

CANADIAN PACIFIC BUILDING, Madison—336—356 feet for let; furnished if desired; southern exposure. Room 625. Vanderbilt 7557.

OFFICES formerly occupied by dentist, suitable for dentist, beauty parlor, architect, &c., &c. Inquire Banks, 2 E. 125th St.

DESIRABLE SPACE in store for office or light commercial business. 77 West 23d St., Masonic Building, corner 6th Av.

5TH AV. 380 (corner 35th St.)—Attractive offices for immediate possession; partitioned; 561 square feet. Apply Room 407.

SPACE to lease, 300 square feet of light, airy loft; all conveniences. Manuel Bergman, 117 West 63d. Phone Columbus 0712.

PART of office to rent, 10x15, telephone service; light, airy. Suite 1,423 Broadway, Room 1006.

57TH ST., 46 WEST—Very large room, alcove and bath, suitable light business and living; modern house; elevator.

5TH AV. OFFICE, $25 MONTHLY.
Corner 40th St.—Half of small office. Address Daylight, 160 Times.

PRIVATE OFFICE, furnished or unfurnished, with or without telephone, stenographic service. Room 914, 25 Broadway St.

BROADWAY, 1,140 (corner 26th)—4,000 square feet, all light; no manufacturing. Levitt.

BROWROOM or office, large light room facing 5th Av., suitable terms 125 5th Av., 20th floor.

TIMES SQUARE—Furnished offices, reasonable. Suite 612A, 220 West 42d. Candler Building.

PRINTERS' LOFT—Light on four sides; top floor, 62x100, 343 West 29th. Owner, Pitcairn 4545.

TO LEASE—Garage and service station, Av. C, 19th and 20th; 16,000 sq. ft. Estate John U. Brookman, 165 Broadway. Cortlandt 1081.

LOFT, 22d, 223-225 EAST—2000 feet; elevator; brick; to lease. Estate John U. Brookman, 165 Broadway. Cortlandt 1081.

EXCELLENT location for candy store, flours, ice cream and toys, 2,400 3d Av., between 107th and 108th Sts.

LOFT, 100x100, modern corner building, wholesale district; freight elevator. G. F. Hendricks, Inc., 341 Washington St.

WILL LEASE for a long term a well equipped, going restaurant in shopping district. M 270 Times.

TO LET FOR BUSINESS.

103 WEST 57TH ST.,
CLOSE TO 6TH AV.
Store and basement, sidewalk elevator; fine location for wholesale or retail business; rent $2,500.
FIRST LOFT, FIFTY FEET GLASS FRONT for showroom, dental parlor, offices, or light manufacturing, $1,800; third and fourth lofts for offices or light manufacturing, $900 to $1,100. Apply 77 5th Av., near 14th St.

OFFICES

overlooking Columbus Circle; fine view; reasonable rent. Apply HUBERTH & HUBERTH, 2 Columbus Circle.

DOWNTOWN OFFICES.
Profitable, 7 light rooms, 1,800 ft., $300; Woolworth, 2 rooms, 425 ft., $120; 90 West, 3 rooms, 600 ft., $150; Bowling Green, 300 ft., $100; 23 Broad, small individual offices, $60; good small office, $32.50.
WM. S. CONSTANT CO.,
115 Broadway. Rector 4098.

HUDSON TERMINAL—Four rooms, quiet, 400 feet, $110; beautiful offices, three windows, furnished, quiet, $100; small lodgment offices furnished, $40; Woolworth, two rooms, outside, all light $75; three rooms, two entrances, $125.
HILL & KATCHER,
56 Church St. Cortlandt 0933.

STORES, $100 EACH.

520 West 57th St. and 310-2 West 58th St.; suitable any clean business. Huberth & Huberth, 2 Columbus Circle.

OFFICE SPACE.
4,000 sq. feet,
1,100 sq. feet,
800 sq. feet.
New Marin-Rockwell Building; near Grand Central; phone or call The American Foundry Equipment Co., 366 Madison Avenue.

WILL sublet office in Fisk Building; 500 square feet, divided into two private offices and reception room, carpeted, new mahogany furniture and partitions; two trunk telephones; consider sale of furnishings and transfer lease. Room 409. Phone Circle 0894. Call 10-3.

CANADIAN PACIFIC BUILDING,
342 MADISON AV.
Independent mahogany furnished office to sublet; light and airy; excellent building; possession immediately. Telephone Vanderbilt 6200.

LOFT, 25x75, light first floor, large windows, facing street, will sublet reasonably to party buying showroom, office and lighting fixtures, tables, racks and 2 electric sewing machines, 16 West 30th. Lexington 9465.

VANDERBILT AVENUE BUILDING.
42d and 43d Sts.
Small and large units, attractive rentals; possession Oct. 1; direct entrances subway and Grand Central; J. Clarence Davies, Inc., 31 East 42d St. Vanderbilt 9193.

OFFICES to let, attractive rooms, in lawyer's suite, one 150 square feet, $60; one large, 378 square feet, very light, $100, with use of outer room, telephone and library service, if desired, upon reasonable cost basis. Inquire Room 532-6, 13 Park Row.

JUST COMPLETED.
32 WEST 46TH ST.
LIGHT SHOWROOM LOFT, 20x80.
BEST ESTABLISHED RETAIL STREET.
SUPERINTENDENT ON PREMISES.

OFFICES,
Low Rents,
236 West 38th Street,
At Broadway.
Also, a few completely furnished.

WOOLWORTH BUILDING.
About 600 square feet, furnished or unfurnished, private office and large outer office; will sublet part or whole; must sacrifice. Inquire Room 1260.

MADISON AV., 121 (corner 30th St.)—Large studio, suitable for painter, sculptor, photographer or architect; about 1,500 square feet; $1,500; also large loft; possession at once. Agent on premises.

DENTIST will sublet office and share furnished reception room; new building; corner Broadway; suitable osteopath, chiropractor, chiropodist. Dr. Schiff, 215 West 90th St., Riverside 3166.

57TH ST. AND MADISON AV. (NORTH-EAST CORNER)—PARLOR STORE, PROMINENT SHOW WINDOWS. INQUIRE ON PREMISES OR YOUR OWN BROKER. REASONABLE RENT.

OFFICES,
424 St. at 47 West.
Fireproof 3-elevator building.
Small, light office, $35.
Inquire Room 425.

CANADIAN PACIFIC BUILDING, Room 716, 342 Madison Av., attractive rooms, attorney's offices; service available; suitable attorney, accountant, real estate or similar. Murray Hill 6338.

LOFTS, LOFTS, LOFTS.
137 GRAND; DAYLIGHT, 10,000, MFG.
40 W. 27TH, 42x80, 42x100, 3 ELEVATORS.
49 W. 24 St., daylight, 25x104, elevator; immediate possession. Rhinelander 9887.

509 5th Av. (42d St.).
Excellent shipping facilities.
Second floor, 37x100; display window.
F. J. GUILFOYLE & CO.,
Cortlandt 7475. 165 Broadway.

NATIONAL Association Building will sublet 2,000 square feet of choicest corner space on 10th floor at great sacrifice; entire furnishings for sale, desk, partition, rugs, &c. Vanderbilt 7557.

SHIPPING DISTRICT—Very attractive office space in a modern building; reasonable rentals to responsible tenants. Apply Chester D. Clark, 23 Broadway. Bowling Green 2776.

MARITIME BUILDING—Two desirable offices, 400 square feet each; will rent separately or together; reasonable rent. Chester D. Clark, 23 Broadway. Bowling Green 2776.

FURNISHED OFFICES, 725 SQ. FT.
Grand Central Zone.
May consider part space. Vanderbilt 6497.

TIMES Bldg., 24th floor, AFTERNOONS. Office space cheap; party having stenographer.

STORE—Good location, on Broadway; busy neighborhood. 3,943 Broadway (160th.) Inquire Supt.

OFFICE, 1, 2 or 3 rooms, furnished; telephone; low rent; service optional. Morse, 123 Liberty St.

618T (703 Lexington Av.)—Parlor floor or front parlor; newly decorated; electricity; suitable doctor's office, studio, light business.

ATTRACTIVE office, six windows, furnished, unfurnished; sacrifice. 110 West 40th St., 803.

SMALL private office to sublet, furnished or unfurnished, very reasonably; excellent location. Room 433, 47 West 42d St.

FOR RENT—Private office in lawyer's suite; rent reasonable; service if desired. G 237 Times Downtown.

WORLD Building, Suite 709, reasonable; desk room, telephone service, etc.; mailing privilege.

OFFICE-bargains, $20 up, few offices, small units cheap; best location for any business; phone accommodation. 30 East 27th.

FURNISHED office and showroom about 2,500 sq. ft., on 5th Av., near 23d St. F. Lind, 724 Irving Place.

22D, 57 WEST—Parlor floor, suitable doctor, dentist, dressmaker; all modern improvements.

TIMES Bldg., entire 24th FLOOR. 1,800 feet, $350; extraordinary showroom; afternoons!

WILL SHARE my office, stenographic and telephone service with reliable business man. Room 921, 25 Church St. Rector 4240.

5TH AV., AT 32TH ST.—Moderate sized office; three windows, very light and desirable. Apply Room 1004, 366 5th Av.

OFFICE AT 500 5TH AV.,
corner 42d St., small, light office; $45 per month. Inquire Room 2305.

DOCTOR'S OFFICE,
440 West End Av.; $1,500 annually.
John P. Peel Co., 362 W. 23d.

OFFICE, sublease, good location, with option of renewal. Apply Supt., 1,161 Broadway.

LIBERTY ST., 120—Quiet private office with telephone, $30. Room 905.

22D, 41 EAST—Two front, two rear offices, separate or combined. Phone Ashland 2144.

SMALL, light loft to sublet. Call Stuyvesant 5396.

LIGHT offices to rent, 1,182 Broadway, Room 1206.

CHOICE offices in Capitol Theatre Building, 1,639 Broadway.

72D, 52 WEST—4 rooms, 2 baths, 1st floor; ideal for doctor or dentist; reasonable.

PART of loft, 1,000 square feet. 31 East 32d St., 10th floor.

27TH ST., 43 WEST—Small office to rent. Call Room 906.

PRIVATE office, nicely furnished; stenographer, telephone; $50. Phone Bryant 6914.

42D, 230 WEST—1,000 feet excellent office space; reasonable. Call Room 1118.

SMALL, daylight loft and basement, $75 monthly. 206 Bullet St.

170 BROADWAY—Office in small suite; two large entrance doors. Room 1212.

LOFTS, manufacturing, elevator, sprinkler. 28th St., between 5th and 6th Sts.

TO SUBLEASE—Complete office and telephone. Room 601, 101 Beekman St.

STORES, OFFICES, FLOORS. Fox Bros., 600 5th Av., Longacre 8954.

44TH ST., 40 WEST—Attractive stores for high-class business; reasonable rent.

COLUMBUS CIRCLE—Front office to sublet, 5 Columbus Circle, Room 502.

GROUND FLOOR, fireproof; five steam; Economy Co., 100 10th Av., near 16th.

21, 43 EAST—Street and second floor; business; rent reasonable. Ashland 1822.

SUBLEASE corner office, 700 square feet, Room 2000, Liggett Building.

LIGHT, attractive furnished office, 804 Liggett Building, 41 East 42d St.

CHARLES, exceptional offer for location, 55th, 25 West; unusual spacious floor.

TO LET FOR BUSINESS.

ANY desirable person who wants to rent DESK ROOM or a LARGE or SMALL private office, furnished or unfurnished, with TELEPHONE SWITCHBOARD SERVICE, 120 and up, where all your calls will be properly answered, where the light is good; office kept clean, including towel service; space for name on office door and hall directory; also mail and telephone service to responsible party, $5 a month. PLEASE ENQUIRE; best proposition in New York; call and convince yourself. Apply DUANE CO., 206 Broadway (one block above City Hall). Phone Worth 6250. This ad will not appear tomorrow.

OFFICE OR SHOWROOM, SECOND FLOOR, TWO BLOCKS FROM BROADWAY.
2,000 to 3,000 square feet; unusually well lighted and ventilated, 18-foot ceiling; steam heat; mahogany and streakan walnut partitions and wainscoting; cost $10,000; owner occupies building and is reducing overhead; approximate price $1 square foot. 345 West 25th St. Phone Longacre 9260.

TWO DOWNTOWN BARGAINS, 2,400 square feet of desirable office space, modern building, corner Fulton and Greenwich Sts.; fine natural light throughout, 4,500 square feet of 15ft space, corner of Park Place and Church St.; freight and passenger elevator; former tenant having moved uptown, will sublease at unusually low rental; immediate possession. Chester D. Clark, Agent, 23 Broadway. Bowling Green 2776.

MAIDEN LANE, 120-128—Offices, $30 per month up; 20x50; no restaurant; owner. Leggett, 4662.

LARGE, light office, Broadway front, to sublet reasonably. A. E. C. Sales Corporation, 1,400 Broadway.

OFFICE, furnished or unfurnished, two private entrances. Room 801, 303 5. 1,133 Broadway.

OFFICE, sublet furnished or unfurnished; excellent location. Room 606, 119 West 40th St. Bryant 5875.

OFFICE, desirably furnished, including service; reasonable. Room 927, Tribune Building.

PARLOR floor, near Fifth Av.; 20 foot show windows; 3 West 30th, three.

STORE, near Fifth Av., 21x95; unusually light. 3 West 56th.

LARGE store to lease, 25-30 feet. Inquire at premises, 415 Grand St.

MX extremely light offices, corner suite. Supt., 123 Liberty St. Bryant 1905.

OFFICE SPACE to rent; low rental. 68 William St., Room 1009.

42D ST., 51 EAST—Private office, desk room room with services. Suite 1,403.

SMALL office, unfurnished; girl take messages; $30. Room 924, 220 Broadway.

5TH AV., 507—Private office, rec. room. Housing Bureau, 507 5th Av. Mur. Hill 6022.

LOFT—124 West 18th, modern, elevator, $2,100; concessions. Duross, 155 West 14th.

AN attractive suite, Trinity Building. Room 1510, 111 Broadway.

REAL ESTATE broker will let half office. Davis, 1,275 Lexington (86th St.).

Desk Room.

WHY EXPERIMENT WITH YOUR MAIL AND TELEPHONE SERVICE? FIRST ESTABLISHED THIS BUILDING WHEN YOU AN PLAY SAFE BY CALLING ROOM 305, 309-311 FIFTH AVENUE.

MARITIME BUILDING—Desk room, furnished or unfurnished; fine light; class A building; service optional; congenial surroundings. Chester D. Clark, 23 Broadway. Bowling Green 2776.

ATTRACTIVE furnished private office or desk room downtown, Broadway near City Hall; reasonable. Phone Barclay 9023 mornings.

DESK ROOM, ALSO PRIVATE OFFICE; PHONE, MAIL SERVICE, $2.50 MONTHLY. 311 5TH AV., ROOM 200.

TO LET—Desk room, 277 Broadway; stenographer and clerical service; reasonable. G 237 Times Downtown.

DESK room to let, use of phone, all conveniences, $25. E. A. Ruegg, 185 Madison Av., corner 34th St.

BROADWAY (corner 834)—Office space, telephone service; bright, cheerful; reasonably. Room 1114, 1 Broadway.

DESK ROOM and telephone service; also mail privilege. Room 901, 41 East 42d St. (Liggett Bldg.)

FOR RENT—Desk room, $10 monthly; also large, light office, $100, Globe Tire Co., 1,753 Broadway.

MAIL, PHONE CALLS TAKEN; $5. FOR THREE MONTHS. 369-311 5TH AV., ROOM 211.

MAIL, PHONE CALLS TAKEN; $5. FOR THREE MONTHS. 369-311 5TH AV., ROOM 211.

DESK ROOM, phone, typewriter, desirable office. Room 614 Wilson Building, 1,270 Broadway.

503 WORLD BUILDING—Desk room; light office; telephones and mailing; all facilities.

PART OFFICE, MATTLAGE BUILDING. Service optional. KING, 80 Warren St.

DESK SPACE—Mailing privileges; private office, service. Room 719, 276 5th Av.

DESK ROOM, service optional, 1,457 Broadway. Room 813. Phone Bryant 7921.

DESK or mail and phone service. Times Square office. Bryant 5377.

DESK ROOM or part office, furnished. 19 West 44th St., Room 1019.

5TH AV., 509 (9th floor)—Desk space, $10 up monthly; all facilities.

DESK ROOM for rent; reasonable. Room 409, 119 West 40th St.

DESK and space to rent. J. Ranson, 35 Church St., N. Y.

Bronx.

STORES TO RENT—High-class neighborhood, new building, suitable any business; agent on premises 2-8 Saturday and Sunday. Burnside and Morris Avs., Bronx.

25X100 STORE, excellent spot, floor space 2,500 square feet; long lease, beginning May, 1923. E 1273 Times Bronx.

FORDHAM ROAD, 275, EAST—14x60, adjoining three theatres. M. S. Ames, 50 East 42d St.

Brooklyn.

OPPOSITE ABRAHAM & STRAUS.
461 Fulton St., Brooklyn; store with large basement for sale or lease; immediate possession. Meltzer & Co., Stuyvesant 6293.

STORE, 25x100, large show window; suitable any business. 170 Sands St., Brooklyn.

Long Island.

HOTEL AND RESTAURANT TO LEASE.
New York's most popular resort, 45 minutes Penn Station; fully equipped, up-to-date; 23 rooms; opp. station; owner wishes to retire; no brokers. Z 2378 Times Annex.

LONG ISLAND CITY.
5,000 to 100,000 SQ. FT SPACE.
Immediate occupancy or will build to suit.
ROMAN-CULLMAN COMPANY,
BRIDGE PLAZA. LONG ISLAND CITY.

WANTED FOR BUSINESS.

WANTED for business purposes, ground floor, about 2,500 square feet; not over $1,200 per annum. J 345 Times.

DESK ROOM in office with stenographer and telephone facilities; state rental in reply. F 456 Times.

RESPONSIBLE corporation wants downtown office space; 1,000 square feet or more; give some details. W 776 Times Downtown.

WANTED to lease or buy cabinet shop, running order, approximately 2,500 square feet, in city. Box 158, 1,340 Broadway.

PART office and stockroom, around 25d St.; office building preferred. J 347 Times.

SPACE for cigar stand in office or mercantile building. L 446 Times.

SPACE in office or loft building for cigar stand. C 295 Times.

FACTORIES.

SUBSTANTIALLY CONSTRUCTED brick building, suitable for carrying heavy machinery; corner property, on lot 100x200 feet; 12,000 square feet on one, two and three floors; near freight station and public siding; gas, water and electricity. P. O. Box 401, Trenton, N. J.

BRICK FACTORY, 70x75; three floors, ground 100x100; horizontal boiler, elevator; good shipping facilities in Long Island City at first subway station; light on four sides; terms reasonable. H. F. ECKS, 119 8th St., L. I. City. Phone Hunters Point 3817.

BROOKLYN factories for sale or to rent; 5,000 square feet to 100,000 square feet. James B. Fisher, 174 Montague St. Main 7207.

APARTMENTS TO LET.

Furnished—East Side.

57TH AV.—Six rooms, 3 baths, all outside, new bldg., magnificently furnished $400 month, until June. Columbus 1278.

13 E. 30TH.
Interior decorator's own apartment, beautifully appointed; from October to April 1; living room, dining room, kitchen, 2 bedrooms and bath, completely equipped; Steinway grand piano; $250 month; can be inspected any time; best references essential. Bates.

18TH, 102 EAST (Hotel Laclede)—2 rooms, bath; $21 up; 3-room suite, private bath, $130 month; hotel service.

30TH, 33 EAST (near Madison)—Interior decorator furnished 4 rooms; exclusive apartment house; kitchen; private entrance; $175; seen after 10:30.

21ST, 23 EAST—Two-room front apartment, bath; well furnished; clean; excellent hotel service. Hampton.

Furnished—East Side.

37TH, EAST—Two rooms, bath, high-class house; exclusive Murray Hill, near Grand Central Station; $110. Plaza 0045.

58TH ST., 5 EAST—Two large rooms, bath, entire floor; attractive house; desirable for bachelors; references; lease. Vanderbilt 1710.

98TH (810 Lexington)—Four rooms, one floor, desirable for bachelors. 4970 Vanderbilt.

45TH ST., 5 EAST—Bachelor elevator apartment, 2 rooms and bath, $9,200, lease, including electric light and maid service; restaurant on premises.

46TH ST., 13 EAST—Bachelor apartment, two rooms, bath; Oct. 1; $200. Fuller.

46TH, 28 EAST—Bachelor with apartment will share with gentleman; references. Ryan, Murry Hill 8494.

52D, 130 EAST—Very attractively furnished apartment, private residence; everything new; three rooms, bath, $150; month lease.

53D, 143 EAST—Bargain; Mrs. Minford will lease her home for 8 months; 7 rooms, southern exposure; baby grand piano, victrola; unusual, handsome; $300 monthly; elevator building. Phone 9041 Plaza.

55TH, 7 EAST—2 rooms, kitchenette and bath; ideal location. Telephone Broad 3085.

56TH ST.—Two large rooms, one smaller, alcove, bath, modern, open fireplaces, antique colonial furniture; service if desired; ideal for three or four gentleman or business couple; year lease; $185 monthly. Plaza 2012.

56TH, 111 EAST—Two rooms, bath, foyer hall, bedroom, ¾ bed, sunshine, a large living room, attractively furnished; electric grill; maid service included; $165 monthly. See Superintendent or Phone 9041 Plaza.

59TH ST. (578 Madison Av.)—Two rooms, bath, kitchenette. Call 2:30-6:30. Wahl.

57TH, 123 EAST—2 sunny, light rooms, bath, open fire. Plaza 6605.

59TH ST., 51 EAST—Seven rooms and two baths, completely furnished, sixth floor, southern exposure, elevator, all light rooms; to rent for eight months or one year. Plaza 6120.

58TH, 114 EAST (near Park Av.)—8 rooms, 3 baths, beautifully furnished. Phone Broad 8035.

58TH, 43 EAST—Charmingly furnished 6 light rooms, 2 baths; southern exposure.

59TH, 62 EAST (Manhansat Apartment Hotel)—Three large rooms, telephone, elevator, maid service; reasonable rent; lease also unfurnished.

59TH, 10 EAST—Large studio, modern, three rooms, very reasonable; piano, phone.

60TH, 55 EAST—Handsome apartment, two large rooms and bath; furnished or unfurnished; heat, service; gentlemen or couple.

60TH, 16 EAST—Single, double; two rooms, bath; day, week, month, year; special rates. Jacinto Hotel.

65TH, 23 EAST—Handsome 2 rooms, bath, electric grill, $165 per month. See Superintendent.

68TH ST., 64 EAST (Park Av.)—Attractively furnished, two room, housekeeping apartment; Douglas Elliman Bldg., large cheerful living room (extra day bed), bedroom, kitchenette, bath, $250. Possession Oct. 1. McPolland.

68TH, 139 EAST—Four attractive furnished rooms, high-class apartment house. Hertly.

69TH, 20 EAST—2½ rooms, $75 to $110; furnished, unfurnished. Superintendent.

78TH ST., 101 EAST (corner Park Av.)—First floor, tastefully furnished apt., living room, dining room, double bedroom, all with southern exposure; also dressing room, bath and kitchen; refined tenants in building; rent $360 a month from Oct. 1 to May 1. Appointment by telephone. Rhinelander 2067.

81ST, 3 EAST—Drawing room from 2—4 bedrooms, exquisitely furnished; complete service; exceptional cuisine. Telephone Rhinelander 4557.

82D, 17 EAST—Three rooms, kitchen, bath; monthly $200.

83D ST. (Madison Av., Hotel Ashton)—Newly decorated, furnished 1, 2 outside rooms; private bath; bus, surface cars, subways; from $15-$25 weekly; hotel service; restaurant.

85TH ST., 8 EAST—Bright rooms, steam heat, piano; near park. Lenox 3218.

93D, 130 EAST—Attractive 2 rooms, bath and kitchenette.

GRAMERCY PARK (78 Irving Place)—Eight beautifully furnished rooms; 2 outside; year's lease; references required; unusual opportunity; $5,000; can be seen any time. John Stuyvesant 4984.

GRAMERCY PARK DISTRICT—Bachelor apartment, 2 rooms, private bath, maid service; $1,200 year. 143 East 19th St.

GRAMERCY PARK—Seven rooms, $900; 2 rooms, kitchenette, facing park, $220. Gramercy 4719.

GRAMERCY PARK—Furnished 6 rooms, 2 baths; year lease; references. Gramercy 2451.

GRAMERCY SECTION—Two rooms, bath, kitchenette; $150; year lease only. Call Gram. 2045.

IRVING PL., 74—Two rooms and bath, furnished; maid service; $85 month.

LEXINGTON AV., 306 (38th)—Two rooms and bath, open fireplace; sunny; all improvements; $1,500; maid service in building.

LEXINGTON AV., 246—Floor, light, business rooms, bath, kitchenette apartment, $80. Bryant 7498.

LEXINGTON AV., 246—Floor light business or living, electricity; convenient all cars.

LEXINGTON AV., 186 (31st)—Attractive one, two rooms, shower bath, $80 up.

MADISON AV., 1,219 (80's)—Handsomely furnished seven rooms, two baths, mahogany furniture, fireplaces, 3 master's bedrooms; $350. McGuire.

MADISON AV., 230 (37th)—Elegantly furnished 2 sunny living, 2 bedrooms; bath, kitchen, foyer; Steinway, open fire. Inquire housekeeper.

MADISON AV., 514 (at 53d St.)—Attractive living room, bedroom, bath, open fireplace, electrical kitchenette; $115. Plaza 2648.

MADISON AV., 534 (near 54th St.)—Two rooms and bath, attractively furnished; yearly lease; references required.

MADISON AV., (62d)—2 bedrooms, living room, kitchenette, bath; top floor, walk-up; $150. Peck, 660 Madison Av.

MADISON AV. (62d)—Exclusive, two rooms and bath apartment; $125. Rhinelander 1360. Taylor.

PARK AV., 440—Unusual short time lease, centre of New York; southeastern exposure; large living room, dining room, 2 bedrooms, kitchen, bath, maid's room; to Nov. 30; price $250 a month. Telephone Hoboken 2000 or see Superintendent.

PARK AV., 55 (near 39th St.)—One and two room furnished apartments, for gentlemen or for dentist's office. Call or telephone Murray Hill 0187.

PARK AV., 940 (corner 81st)—Elegantly furnished 4 sunny rooms, 2 baths; $3,500 yearly; 4 rooms, bath $2,200.

PARK AV., 1,153—Six large outside rooms, two baths; one or two years. Phone Circle 4949 before noon.

WAVERLEY PLACE—Large living room, 2 bedrooms, kitchenette and bath; handsomely furnished; strictly sanitary; to refined, responsible people. Phone Plaza 0645 or 2575.

ELEGANTLY furnished, non-housekeeping apartment in high-class hotel in Pershing Square district, on 11th floor, rooms facing on street and extra large; four rooms, foyer, and three baths, living room 27 by 18; sunny bedroom 24 by 18; will sublet at moderate price for six months or longer. S 230 Times.

A FEW choice apartments for rent, American plan; beautiful park and neighborhood; families with children solicited. Hotel Irving, 26 Gramercy Park. Telephone Gramercy 6261.

HANDSOMELY furnished apartment, nine rooms and large foyer hall; will rent from Oct. 15 or Nov. 1 to June 1; $650 a month; references exchanged. Inquire) Room 807, 30 East 42d St.

APARTMENTS, furnished, choice localities; long, short leases; east, west side.
CLARK-MAYS-DAVIDGE, INC.,
347 Madison Av. Tel. Vanderbilt 1450.

LARGE living room, bedroom, bath; all outside rooms; block from Waldorf and Vanderbilt; service if desired; $225 monthly. Telephone Murray Hill 9869.

ENTIRE floor, two rooms, bath; private house; exclusive Murray Hill. Tel. Murray Hill 9411.

Furnished—West Side.

13TH, 206-7 WEST—Reconstructed houses, one floor and one basement; also one duplex apartment, garden 30x70, terrace, fountain, pool, pergolas; by year; married couple preferred; inspection all day Wednesday.

18TH, 264½ WEST—Living room, bedroom, bath and kitchen; charmingly furnished; steam heat, open fire, electricity; sunshiny garden.

15TH, 138 WEST—Two rooms, bath, kitchenette; sell furniture. Stillwell, Watkins 6449.

16TH, 25 WEST—Bachelor apartment, two rooms, bath, kitchenette, private hall; completely and artistically furnished; lease for one year; modern. Apply Supt., or phone Stuyvesant 7305. Phinny.

46TH ST., 133 WEST—Four-room elegantly furnished apartment in high class elevator apartment house. Phone Watkins 0873, Apt. 58.

27TH ST., 25 WEST—1, 2 OR 3; HOTEL SERVICE. WATKINS 0476, MANAGER.

87TH, 90 WEST—3 rooms and bath; modern service.

42D, 306 WEST (AT TIMES SQUARE)—HOTEL CARBORO'S VERY DESIRABLE 2-3 ROOM SUITES, NICELY FURNISHED; FULL HOTEL SERVICE; $20 PER WEEK.

46TH, 241 WEST—New elevator apartments; cleanliness unequaled; 1, 2, 3 rooms, bath, showers, tiled kitchen, kitchenettes; unquestionable references; $55-$135 monthly. Longacre 0366.

46TH (near 5th)—Decorators six-room duplex, completely furnished; exceptional kitchen; open fireplace; unusual. Pitcroy 3905.

45TH, 115 WEST (Ridalto Apts.)—High-class apartments, 3 rooms, bath, $100 monthly up; hotel service; references required.

46TH ST., 119 WEST—Beautifully furnished two rooms and bath, $25 up weekly.

46TH, 328 WEST—Cosy 2 rooms, kitchenette, bath, newly remodeled dwelling, $62.

46TH, 50 WEST—One room, bath, kitchenette, $110; two rooms and bath, $180; exceptionally attractive, homelike and distinctively furnished apartments. Darrah.

48TH, 151 WEST—3 rooms, private bath, attractively furnished; all conveniences.

49TH, 47 WEST—Two rooms, bath, kitchenette, automatic elevator; telephone; $140 up. Lisette.

49TH and 5th Av. (west side)—Two rooms, real kitchenette, bath, luxuriously furnished. Phone Plaza 0645.

50TH, 10 WEST—Elegant two rooms, bath, kitchenette; 9 months or year; with, without maid service; reasonable. Call all week. Reid's bell.

70TH (226 West 72nd Av., Apt. 41)—6 handsomely furnished rooms; $2,500 yearly.

81ST, 318 WEST—Seven rooms, piano, rooming privileges; elevator apartments. Inquire Supt.

83D, 69 WEST—My unusually attractive apartment—very sunny and beautiful—two very large sunny rooms with cheerful open fireplaces, breakfast kitchenette, bath; will sublet to desirable party at reasonable rental on year's lease. Real opportunity, considering truly charming luxurious artistic furnishings and spaciousness of apartment—entire floor. Grand piano; direct telephone service; walking. WINN.

82D, 39 WEST—Handsome, small apartments, tiled bathrooms, shower; switchboard, maid service.

54TH ST. AT BROADWAY—HOTEL CUMBERLAND OFFERS ON YEARLY LEASE 10 SUITES OF PARLOR, BEDROOM AND BATH, $1,680 PER YEAR; 11 SUITES OF PARLOR, BEDROOM AND BATH, $1,800 PER YEAR; 11 SUITES OF PARLOR, BEDROOM AND BATH, $1,900 PER YEAR; 11 SUITES OF PARLOR, BEDROOM AND BATH, $2,000 PER YEAR; 10 SUITES OF PARLOR, BEDROOM AND BATH, $2,200 PER

UNFURNISHED APARTMENTS

Apartment seekers, as a rule, give preference to advertisements quoting rentals.

Announcements classified according to location for convenience of readers.

Unfurnished—East Side.

96TH, 133 EAST—Cheerful seven room apartment; all improvements; all light rooms; rental $100 per month; great value. Leon H. Altmayer, 62 East 86th.

136TH, 604 WEST (CORNER BROADWAY), MADISON AV.—178 (24th)—5 rooms and bath $1,500. W. J. Roome & Co., Inc., 177 Madison Av.

BRYANT AV., 1,550 (East 178d St.)—Six rooms, bath; improved, newly decorated.

LEXINGTON AV., 846—8 rooms and bath, entire floor; attractive house; convenient location. Superintendent on premises or 25 MORGENTHAU JR. CO EVERETT M. SEIXAS CO. Consolidated. 130 West 42d St. Bryant 6466.

LEXINGTON AV., 854—2 rooms and bath, first floor rear; suitable for business or living purposes. Inquire Supt. at 846. M. MORGENTHAU JR. CO. EVERETT M. SEIXAS CO. Consolidated. Bryant 6466. 130 West 42d St.

LEXINGTON AV., 740—Studio apartment, two rooms, bath, all improvements, outside light; rent $80. Herman Weiss, Bloomingdale's, 59th, Lexington Av. Plaza 5900.

LEXINGTON AV., 356 (40th St.)—1-8 rooms, bath and kitchenette; possession Oct. 1; $900-$1,200 per annum. Maurice Wertheim, 406 Lexington Av.

LEXINGTON AV., 306 (38th)—Two rooms, bath and kitchenette; open fireplaces, sunny, all improvements; $1,200 to $1,560; maid service.

LEXINGTON AV., 231 (near 34th)—Three-room apartment and two-room apartment; suitable doctor or dentist.

LEXINGTON AV., 515—Six beautiful rooms; steam, electricity, telephone; elevator; parquet floorns.

LEXINGTON AV., 1,046—Parlor floor; bath, kitchenette; suitable doctor, dentist, other business.

LEXINGTON AV., 797—Apartments, 6 rooms, bath, all improvements; parquet floors; $100.

MADISON AV., 152.
TWO LARGE, LIGHT, MODERN ROOMS AND BATH; SINGLE ROOMS AND BATH FROM OCT. 1; NIGHT AND DAY ELEVATOR SERVICE; HIGHEST REFERENCES REQUIRED. APPLY SUPERINTENDENT.

1,337 MADISON AV.,
CORNER 94TH ST.
EIGHT EXCEPTIONAL, LARGE, LIGHT ROOMS, FROM $1,900 TO $2,250; HARD TO DUPLICATE FOR $3,000. SUPERINTENDENT ON PREMISES.

MADISON AV. (near 66th St.)—Unusual opportunity to secure a most desirable rental and satisfactory lease, 10th floor, four large, beautiful rooms, two baths; all improvements; magnificent view of Park. By appointment only. Rinehander 3681.

MADISON AV., 121 (corner 30th St.)—5 rooms, housekeeping corner in high-class elevator apartment house; also 4 rooms housekeeping; most convenient location; agent on premises.

MADISON AV. (between 48th and 49th)—Four beautiful, light rooms and bath, all improvements; suitable business office and dwelling. Irving Bachrach, 74 East 92d.

MADISON AV., 715 (near 63d St., 3d floor front)—Two rooms and bath, elevator, splendidly located. Wm. A. White & Sons, 46 Cedar St., Tel. John 5700.

MADISON AV., 1,329 (93d)—2 large rooms, bath, kitchenette, newly decorated, parquet, electricity; private house; great concession.

MADISON (at 66th)—Modern apartment, entire floor; 2 very large light rooms, 2 baths, kitchenette. Phone Plaza 9677.

MADISON AV., 1,142 (Corner 88TH)—Six rooms, elevator; rent $125. Y2275 Times Annex.

MADISON AV., 780—Desirable two and four room suites, all modern improvements; elevator building; maid service; rent reasonable.

MADISON AV., 926 (73d)—2 large rooms, all modern improvements; rental $75.

PARK AV., 1,049—Modern and artistically decorated housekeeping apartment, 6 rooms, 2 baths, furnished or unfurnished; reasonable rent. Inquire Jordan Jr., Cortlandt 2025.

PARK AV., 1,126—Three rooms, kitchen, bath, latest improvements; $80. Inquire Pflasper.

PARK AV., 388—4-room apartment, abundance of sunlight and fresh air; one flight. FOR SALE—6 sunny rooms and bath apartment; all steam; absolutely by tenant owners; all substantial and high class people; thoroughly sound investment or attractive home; 76th, near Park Av.; price $7,500 cash. Rhinelander 0800, Ext. 14.

APARTMENTS OF QUALITY.
Large and small, east and west side.
EVERETT M. SEIXAS COMPANY.
Murray Hill 4520. 507 5th Av. (42d).

466 FOURTH AVENUE (at 32d)—Two rooms, bath; with maid service, $65; apply Albert B. Ashforth, 12 E. 44th Street, Murray Hill 1100.

AT 19 EAST 56TH ST., NEAR 5TH AV.
Three rooms and bath, ground floor; being renovated; rent $100; immediate possession. Superintendent.

IN THE 50s (off Park Av.)—Doctor's office, with use of waiting room; $100 per month. Apply Mr. Ryan, 340 Madison Av. Murray Hill 6200.

REAL estate, suburban listings, leads; furniture and equipment. Room 510, 30 East 42d St. Vanderbilt 6497.

BACHELOR APARTMENT, 2 rooms, unfurnished from Oct. 1. See Supt., 34 Gramercy Park.

Unfurnished—West Side.

4TH, 145 WEST (near 6th Av.)—3 rooms, bath, kitchenette; all improvements; $80 and $100.

8TH AV., 226—Studio apartment, 4 rooms and bath; entire floor, $110 month. Phone Ashland 7432.

11TH AV., 1,815 (corner 111th)—Modern elevator apartment, five outside rooms, $115.

57H, 43 WEST — Studio apartments, 2 rooms, bath, $75; large parlor floor, business and living, open fires. Alexander.

5TH ST., 68 WEST—Three rooms, kitchenette, bath; elevator, steam heat; $80.

10TH, 27 WEST—2 rooms, bath, studios; remodeled house; references; $100-$150.

11TH, 242 WEST—Five rooms, complete housekeeping; heat guaranteed; private house.

12TH, 145 WEST—Three, four rooms; steam, parquet floors, electric light, telephone.

12TH ST., 33 WEST—Skylight studios and bachelor apts. Rhone Chelsea 3837.

13TH, 325 WEST (Greenwich Arms)—Three rooms, bath, steam heat, electricity, hardwood floors; references.

15TH ST., 158 WEST—3 rooms and bath; modern, exclusive, bright, airy, $65-$75. Inquire Fawcett, Supt.

16TH, 156 WEST—Two rooms, bath, kitchenette; self furniture. Watkins 6449. Stillwell.

16TH, 140 WEST—Seven exceptional rooms; electricity; parquet floors; telephone; reasonable rent.

16TH ST., 6 WEST—Skylight studios and bachelor apts. Rhone Chelsea 3837.

16TH, 31 WEST—2-room apartment; all improvements; maid service.

23D, 343 WEST—7 rooms, bath; steam heat, hot water; rent $90.

25TH, 246 WEST—Three beautiful rooms; steam; parquet floors; electricity, phone.

28TH, 342 WEST — Spacious floor, three light rooms, bath and kitchenette; modern.

28TH ST., 8 WEST—Apartments 3 and 4 rooms and bath; rent $900 to $1,100; agent on premises 10 to 11 and 3:30 to 4:30.

29TH ST., 333 WEST—Four bright, sunny, newly decorated rooms, bath, kitchenette; steam heat, electricity; private residence; obtainable Oct. 1.

31ST ST., 19 WEST—Two rooms and bath, modern fireproof elevator building; large fireplaces; maid, porter and telephone service. Madison Square 0537.

36TH, 229 WEST—Four rooms; elevator, electricity, telephone; parquet floors; immediate possession.

46TH ST., 9 WEST—Two rooms, kitchenette and bath; rental $1,400; immediate possession. Marston & Co., 549 6th Av. Tel. Murray Hill 0340.

46TH, 328 WEST—Two rooms, kitchenette, shower bath, parquets, newly remodeled; $82.

46TH ST., 37 WEST—2-room and bath, non-housekeeping apartments. Supt.

46TH, 47 WEST—Two rooms, bath, kitchenette; $1,000 year. Janitor, 4535 Cortlandt.

46TH, 12 WEST—2 rooms, kitchenette, bath; all improvements. Bryant 7879.

47TH ST., 21 WEST—2-ROOM APARTMENT (ELEVATOR), SUPERIOR IN SIZE, AR-rangement and light; a building of distinction. Rice & Kohn, Agents, 507 5th Av. Tel. Murray Hill 2000.

47TH, 107 WEST—Two light rooms, bath, kitchenette; $60 monthly. Inquire laundry.

76 WEST 48TH ST.
2 rooms, bath and kitchenette, $1,800.
2 rooms and bath, $1,500.
Wm. J. Roome & Co., Inc., 177 Madison Av.

48TH ST., 60 WEST—Attractive 2 rooms, bath; latest improvements; reasonable rent.

49TH, 18 WEST—Two elegant rooms, bath, kitchen; $125 monthly. Bryant 7911.

50TH, 32 WEST—Housekeeping apartment in remodeled private house, entire second floor, heat, light; can be seen between 4 and 6 P. M.; $160 monthly. Phone Rector 8386.

50TH—Apartment, two rooms, kitchenette, bath; piano; $125. Hibernian 25 West 43d.

50TH ST., 3 WEST—One and two rooms, unusually attractive; bath, kitchenettes.

50TH, 39 WEST—Two rooms, bath, kitchenette. Apply premises. Brennen.

50TH, 17 WEST—North light studios; also two rooms, bath; $1,500-$2,000.

Unfurnished—West Side.

53D, 37 WEST—Two rooms, bath and kitchenette, exceptionally desirable, $1,300 to $1,500; also doctor's office. Payson McL. Merrill Co., Inc., 9 East 44th St. Tel. Murray Hill 8300.

19 WEST 54TH ST.
Near University Club. One and two rooms and bath. Bachelor apartments, with service; elevator.
WM. A. WHITE & SONS,
46 CEDAR STREET.
Telephone John 5700.

10 WEST 54TH ST.
Near University Club. Two rooms and bath; maid service; elevator.
WM. A. WHITE & SONS,
46 CEDAR STREET.
Telephone John 5700.

54TH, 63 WEST—Unfurnished apartment; steam heated; 2 and 3 room apartments.

54TH, 33 WEST—Beautiful sunny apartment, two large rooms, kitchenette, bath.

55TH, 15 WEST (Near 5th Av.)—UP-TO-DATE ELEVATOR APARTMENT, 2 AND 4 ROOMS WITH BATH, KICHENETTE AND ALL MODERN IMPROVEMENTS; IMMEDIATE POSSESSION. APPLY ON PREMISES.

55TH, 110 WEST—Sublet four large rooms and foyer including kitchen, paying $2,800 yearly; open to reasonable offer; modern elevator apartment; exceptional opportunity. Apply Enders, Apt. 4C. Telephone Circle 2151.

55TH ST., 78 WEST.
One and two rooms, studio suites,
Rents $780 to $900.
L. J. Phillips & Co., 148 West 73d.
Tel. Columbus 1833.

55TH ST., 10 WEST—5 and 6 rooms and 2 baths; modern apartment house; also 3 rooms and 1 bath. Gaines, Van Nostrand & Morrison, Madison Square 0537.

56TH, 133-135 WEST—Six rooms, large sunny living room, real kitchen; $1,500. Payson McL. Merrill Co., Inc., 9 East 44th St. Murray Hill 8300.

56TH, 45 WEST—Two and three rooms. Inquire at No. 43.

57TH ST., 100 WEST—2 rooms and bath in high class elevator, corner buildings; every room faces north or 57th St.; particularly adapted to artists and professional people; exceptionally low rents to nice tenants. Superintendent on premises, or telephone 709 Circle.

57TH, 140 WEST—Fourteen-story elevator building, three rooms, bath and kitchenette, with maid service, $1,600 to $2,000; also single studio and bath, $1,200. Payson McL. Merrill Co., Inc., 9 East 44th St. Tel. Murray Hill 8300.

57TH ST., 301 WEST—Unusual 2 and 3 room apartments, complete kitchenette, ice box and gas range; southern exposure; elevator building; $83-$87 per month. Janitor.

57TH ST., 353 WEST—Elevator apartment; 9 rooms with every improvement; suitable physician or dentist; lease. J. K. Moore, 315 West 57th St. Circle 9800.

57TH ST., 359 W.—Cozy apartment, 2 rooms, foyer hall and bath, with all improvements; $75; lease. J. K. Moore, 315 West 57th St. Circle 9800.

57TH, 130 WEST—Three rooms, bath, kitchenette, 8th floor; sunny, handsome; $200; year's lease only. Circle 4992. Hayes.

57TH, 158 WEST—Unfurnished or furnished 2 and 3 rooms, bath, kitchenette. Janitor.

57TH, 107 EAST—Exclusive, unfurn. 2-room apartments, bath, showers; lease; ref.

58TH ST., 330-2 WEST—2 AND 3 ROOMS, BATH, KITCHENETTE; THOROUGHLY MODERN; RENTS $75 TO $100 PER MONTH; SUPT. 330-2 WEST 58TH ST.

58TH ST., 30 WEST—2 rooms and bath, non-housekeeping. Inquire on premises or Fredk. Fox & Co., Inc., 297 Madison Av. Phone 0340 Vanderbilt.

58TH, 358-60 W.—Eight rooms, bath, &c.; elevator; $140; immediate possession. J. K. Moore, 315 West 57th St. Circle 9800.

64TH ST., 1 WEST.
HARPERLEY HALL.
Very desirable apartment, third floor, sunny exposure, suitable to sublet, unfurnished, 8 rooms, 3 baths, $3,600 (15% concession on regular rental); immediate possession. Apply L. D. Vaillant, 1-5 P. M. or Superintendent of building. Columbus 5850.

68TH, 58 WEST—Entire spacious floor; north and south light; suitable artist's studio; 3 rooms, kitchen; steam heat, open fireplaces; $130 month; lease.

68TH, 54 WEST—Entire floor; beautiful studio 3 rooms, kitchen; twin beds; steam heat; open fireplaces; $130.

68TH, 45 WEST—Elegantly decorated two-room suite, bath, foyer and kitchen. Apply Supt.

68TH, 11 WEST—One and two rooms, bath, kitchenette; all improvements.

69TH, 3 WEST—Elegantly furnished apartments 4 and 5 rooms; $200.

69TH, 3 WEST (Apt. 2)—Rooms; street level; suitable for doctor's office.

70TH, 345 WEST—Four beautiful rooms, bath, elevator, $80; immediate possession. Superintendent.

71ST, 167 WEST—Just completed, two rooms and bath, elevator building; unusual apartment; $80 per month up; southern exposure.

72D ST., 47 WEST.
STUDIO APARTMENT—ENTIRE FLOOR.
Four large rooms, bath, kitchen, exceptionally attractive; ideal for light housekeeping.

72D, 105 WEST—Lease, ninth floor, five rooms and two baths; $2,800 per annum; entirely free from all obstructions to sun and light on all sides; lease from Oct. 1st, two years; supt. will show apartment. Columbus 8881. Owners phone Schuyler 0153.

72D STREET, THE CHATSWORTH, 344 WEST.
Two to nine room apartment, from Oct. 1; a few for immediate occupancy; exceptional service featured. Inquire at building.

72D ST., 160 WEST—Two rooms, bath and kitchenette; rent $95 a month and up. Apply on premises. A. V. Amy & Co., 160 West 72d St. Columbus 5809.

72D ST., 160 WEST — Two rooms, bath and kitchenette; rent $1,500. Apply on premises. A. V. Amy & Co., 160 West 72d St. Columbus 5809.

72D ST., 240 WEST.
Two rooms, bath, kitchenette; $85-$100.

72D, 48 WEST—Large, attractive, 2-room apartment; bath, kitchenette; moderate.

72D, ST., 174 WEST—2 rooms, bath; $1,200 to $1,400. Wood, Dolson Co., Inc.

72D, 159 WEST—2 rooms, bath, kitchenette; $90 to $125. A. P. Coburn.

73D, 302 WEST—Delightful entire floor; 5 large rooms, bath, kitchenette, $150-$175; 2 charming outside rooms, facing Schwab's mansion; bath, kitchenette; $100-$115.

73D, 230 WEST—Two rooms, bath, kitchenette; lease.

73D, 246 WEST—Two beautiful rooms, bath and kitchenette; $1,400 up.

74TH, 202 WEST (corner Broadway)—6, 7 room apartments; finest locations on west side; unusual transportation facilities; $115 per month up.

74TH, 261 WEST—Corner apartment, two large rooms, kitchen, bath, modern improvements, elevator; $125 month. Apt. 2C.

75TH ST., 245 WEST.
2 rooms and bath; $960-$1,500.
Call on Supt. at house or
FRENCH & FRENCH, INC.,
250 Madison Av. at 45th St. Vanderbilt 3237.

75TH, WEST—Entire parlor floor in handsome remodeled dwelling, suitable physician or residence; three rooms, kitchenette and bath; very attractive rent, $135. Phone 9 to 5, Columbus 3238.

75TH ST., 24 WEST.
One and Two Room Suites.
$1,100 upward.
L. J. PHILLIPS & CO., 148 WEST 72D ST.
Tel. Columbus 1833.

75TH, 312 WEST—Beautiful studio and two-room, kitchenette apartment; very unusual; also furnished.

75TH ST., 126 WEST—New elevator apartment; apartments for immediate occupancy.

75TH ST., 25 WEST—Entire floor, up to date, large, beautiful rooms; low rental.

75TH ST., 136 WEST—New elevator apartment, 8 rooms, 3 baths; Oct. 1 occupancy.

75TH ST., 5 WEST—Desirable 2 and 3 room apartments; $1,000 and up. See Supt.

75TH—Two rooms, kitchenette, bath; bargain, $80. Elberson, 25 West 42d.

75TH, 156 WEST—2-3 rooms with bath; latest improvements. See Supt.

76TH ST. (343 West End Av.)—Entire first floor, large sunny living room, bedroom, kitchenette, bath; white woodwork, parquet floors, open fireplaces, steam heat; quiet, well-kept house; available Oct. 1; lease, $1,800. Apply premises.

76TH ST., 171 WEST—Two rooms and bath; rent $1,020. Apply on premises or A. V. Amy & Co., 160 West 72d St. Col. 5809.

76TH, 247 WEST—Attractive 2 rooms, bath, kitchenette; $83 to $96. Superintendent.

77TH, 158 WEST—Two large rooms, bath, kitchenette and dressing room; improvements; floor through; low rental. Schuyler 7951.

77TH ST., 108 WEST—Two rooms, bath and kitchenette; rent $1,200 to $1,320. Apply on premises or A. V. Amy & Co., 160 West 72d St. Columbus 5810.

78TH, 217 WEST (near Broadway)—Entire second floor, 4 large rooms and bath; southern and northern exposures; parquet floors, gas, electricity included; rent $1,500.

76TH, 302 WEST.
Large, handsome 2-room apartments, separate kitchen, best neighborhood; $1,400 yearly.

79TH, 135 WEST.
UNUSUALLY DESIRABLE DE LUXE APARTMENTS, 2, 4, 5 rooms, bath, real kitchen. Immediate or October possession.

Unfurnished—West Side.

79TH ST., 307 WEST—6, 7, 8 and 9 rooms, elevator apartments; $1,500 to $2,700.

80TH—Apartment, 7 rooms, 2 baths; piano; $200. Elberson, 25 West 42d.

81ST (2,272 Broadway)—Two rooms, kitchenette; newly decorated; telephone; $70. Schuyler 0241.

81ST—Apartment (floor), 4 rooms, bath; bargain, $100. Elberson 25 West 42d.

82D, 70 WEST—Two very large rooms, kitchen, bath; also five rooms, steam heat; also one large room; private yard; high class, remodeled house.

83D, 53 WEST—Why be cramped? Beautiful living room, TWO bedrooms, breakfast nook, kitchen, range, refrigerator, pantry, valet, $125. Every one says best in town.

83D, 65 WEST—Entire top floor, 4 rooms, private house. Owner, premises.

84TH, 108 WEST—Seven-room apartment, ground floor; all improvements; rent $120 per month.

84TH, 17 WEST—7 rooms, bath, steam heat, electric lights, hot water; $110-$125.

84TH, 332 WEST—Modern 4-room apartment; private house. Phone 2347 Schuyler.

84TH, 46 WEST—Two or three large, light, airy rooms, kitchenette, tiled bath.

85TH ST., 353 WEST (at Riverside)—Beautiful 8-room apartment, with 3 baths; high-class building; sublet very reasonable. Supt. or S. W. Steel, 64 West 14th, New York City.

85TH, 250 WEST (The Towers)—New 15-story, 2-3-4 rooms, kitchens, kitchenettes, every improvement; $1,300 up; possession Oct. 1. Agent on premises. Schuyler 0334.

85TH, 77 WEST—FOR RENT, 6 ROOM ELEVATOR APARTMENT; EVERY MODERN IMPROVEMENT; DECORATED TO SUIT.

85TH, 350 WEST (" Red House ")—Exclusive 2-room housekeeping suite; $90. Brown.

86TH ST., 340 WEST.
Two rooms, bath and kitchenette.
$1,200 and $1,500.
Very attractive and homelike.
See Supt. on premises.
SLAWSON & HOBBS, 162 WEST 72D.

86TH, 129 WEST.
DOCTORS' AND DENTISTS' SUITES.
Immediate possession.
L. J. PHILLIPS & CO.,
148 West 72d St. Tel. Columbus 1833.

86TH, 257 WEST—Large studio, bedroom, bath and kitchenette, with maid service; 14-story high-class apartment house; $1,400-$1,800. Payson McL. Merrill Co., Inc., 9 East 44th St. Murray Hill 8300.

86TH, 76 WEST—FOR RENT, DOCTOR'S APARTMENT, 9 ROOMS, GROUND FLOOR; OFFICE AND X-RAY ROOM; RENT REASONABLE.

86TH ST., 331-3 WEST—Handsome 2 and 3 room, bath and kitchenette apartments, $90 to $125; switchboard, also maid service. See Supt. 333.

86TH ST., 303 WEST (at West End Av.)—Two rooms, bath and kitchen, from Oct. 1.

87TH ST., 110 WEST—Parlor floor, private house; attractively decorated; parquet floors; electricity; fine location doctor, dentist or living apartment; reasonable.

87TH, 119 WEST—One room, kitchenette apartments; large, light; gas, electricity, phone, bath, closets; central; lease $50 and $60.

87TH ST., 3 WEST.
Regular housekeeping suites, 3 rooms, real kitchens; rents $120 to $142.

87TH, 116 WEST—Two elegant rooms, bath, ground floor; $1,000; suitable doctor, dentist; yard; $100; two rooms, bath, $85.

87TH, 24 WEST—3 large sunny rooms, kitchenette, bath, fireplaces, $160; 1-2 rooms, $65 up; will furnish.

87TH, 24 WEST—Large 2-3 rooms, kitchenettes, baths, $70 up; fireplaces.

88TH ST., 72 WEST.
Several choice completely renovated 7-room and tiled bath, walk-up apartments; Oct. 1 or Nov. 1; new hardwood floors; $100-$112. Phone Hanover 0793.

89TH, 75 WEST—High-class three-room kitchenette apartments, one block from Central Park West. Supt. on premises.

90TH, WEST—Few doors from Park; top floor remodeled private house; unfurnished, non-housekeeping 4 rooms and bath apartment; delight and sunshine; southern exposure, steam heat, hot water, free electric light and gas; $1,300. Telephone Canal 3192.

90TH, 11 WEST—Two large rooms, kitchenette; entire floor; newly renovated; reasonable.

90TH, 44 WEST—Pretty home, every convenience, two rooms, kitchenette, bath, $85.

90TH, 40 WEST—2-3 rooms, bath, kitchenette, entire floors; $100-$125.

90S—Apartment, 6 rooms bath; piano; $160. Elberson, 25 West 42d.

91ST, 305 WEST—2-room apartment with kitchenette; high-class; rent $1,386.

92D ST. AND BROADWAY.
New 15-story building.
A few choice suites of
3, 4 AND 5 HIGH ROOMS.
Rents $2,000 to $2,900.
REPRESENTATIVE ON PREMISES.

92D ST., 78 WEST—Seven large rooms and bath; $1,600; agent on premises, convenient to " L " station; $70.

92D, 294 WEST—Seven all light, large rooms; elevator apartment; all improvements.

93D, 137 WEST—Two elegant, south, front rooms, bath, kitchenette, including gas, electricity; near elevated, subway; lease, $85.

93D, 317 WEST (near Riverside Drive)—Beautiful 4, 5 and 7-room apartments, bright and sunny, fireproof; reasonable rents; high-class elevator apartment house; 3, 4, 7, 8 rooms, 2 baths.

93D, 46 WEST—Seven large rooms, bath, all light; electricity. Lewis M. Thiery, 925 West End Av.

93D, 4 WEST—Unusual apartments, 8 large rooms, in modern elevator building; $150 up; just left.

93D, 255 WEST—Delightful 2 rooms, bath, kitchenette; $90. Superintendent on premises.

93D, 155 WEST—Entire 8d floor; newly decorated; gas, electricity; $100.

93D ST., 64 WEST—3-room apartment; rent $75; all conveniences; elegant.

93D, 316 WEST—Six and seven rooms, elevator apartment.

94TH, 30 WEST.
Five outside rooms and bath, heat, hot water supply; $100 per month, including gas and electricity. Riverside 4643.

94TH ST., 108 WEST—8 rooms, 2 baths. Becker. Phone Riverside 4643.

94TH, 319 WEST—Five rooms, furnished or unfurnished; elevator apartment.

94TH, 319 WEST—Five rooms, furnished or unfurnished; elevator apartment.

95TH, 171 WEST—Three rooms and bath, kitchenette; also four rooms and bath, kitchen; completely redecorated; elevator; extra large rooms; rent $1,140, $1,380.

95TH ST., 336 WEST (overlooking Riverside Drive)—Four and five room apartments; elevator; subway express; Riverside bus terminal; will redecorate; $100-$110.

95TH, 103 WEST—7 rooms and bath; electricity; newly decorated; 2 flights; rent $70. Miller, Columbus 2067.

96TH ST., 210 WEST (CORNER BROADWAY)—NEW UP-TO-DATE ELEVATOR APARTMENT HOUSE; EXCEPTIONALLY BEAUTIFUL HOUSEKEEPING APARTMENTS; TWO, THREE ROOMS, BATH, KITCHENETTE; $1,200 UP.

96TH, 60 WEST—Floor private house, refined surroundings, two large rooms, bath, kitchenette, dressing room, heat, electricity; lease.

96TH, 42 WEST—Attractively decorated large front room, kitchenette apartment; all improvements.

97TH, 905 WEST—5 and 6 unusually spacious rooms, flooded with sunlight; elevator; excellent transit facilities; $150.

97TH, 816 WEST (near Riverside Drive)—Seven elegant rooms; high-class elevator apartment; reasonable rental.

101ST, 20 WEST—Seven room modern apartment, all outside rooms; 3 rooms pay rent; sell reasonable. Apartment 30.

100TH, 313 WEST—Attractively decorated large front room, kitchenette apartment; all improvements.

101ST (16 Manhattan Av.)—Five, six light rooms; elevator and phone.

104TH (2,731 Broadway)—Newly decorated 4 and 6 room apartments, elevator building, at subway station; $80 per month up.

104TH, 310 WEST—Sunny apartment, two rooms; large kitchenette, bath; large closets.

104TH, 145 WEST—Top, 6, bath, all improvements; all light; $70. Page.

105TH ST., 233 WEST—Modern 5-room apartment with kitchenette, every room facing street; new decorations; $85 to $115. Apply Superintendent.

105TH, 230 WEST (The Overdene)—Exceptionally attractive 3-room apartment; available Oct. 1. Apply Mr. Wagner, Supt.

107TH, 822 WEST (near Drive)—3-room apartment, floor through, kitchen and bath opening off foyer hall.

106TH ST., 230 WEST—4 and 5 room apartments; all improvements.

100TH, 310 WEST (Riverside section)—Superior apartments; 3-5 large rooms; all conveniences; housekeeping, non-housekeeping; moderate.

110TH ST., 220 WEST.
Facing Central Park; 7 rooms, 2 baths, $1,900
L. J. PHILLIPS & CO., 148 WEST 72D ST.
Tel. 1833 Columbus.

110TH, 35 WEST (Opposite Central Park)—High-class elevator apartments, 4, 5, 6, 7 rooms. Apply premises.

111TH ST., 218 WEST.
Cheerful, large, light 7-8 room apartments; moderate rents; electricity, telephone; all improvements; immediate possession; security. Inquire Supt.

Unfurnished—West Side.

111TH ST., 605 WEST (near Riverside Drive)—4 and 5 rooms; elevator service; $1,200-1c $1,400. L. J. Phillips & Co., 148 West 72d St. Tel. Columbus 1833.

111TH, 521 WEST—High-class elevator apartment, 4 light rooms; references required.

112TH, 218 WEST.
Elevator apartments, immediate possession, 6 rooms; large, light, airy first class condition; walls painted, skippled; woodwork enameled white and ivory. Morningside 5481.

113TH, 530 WEST—Five extremely large rooms, unusually well arranged, 9 windows facing south; fireproof elevator building.

115TH, 629 WEST—Seven rooms, 2 baths, 8th floor; modern fireproof elevator building; 2 doors from Riverside Drive. Supt.

117TH ST., 409 WEST (cor. Morningside Av)—6-8 rooms, newly decorated; $100-$125.

117TH, 457 WEST (Corner 7th Av.)—Eight rooms, all outside, 4th floor; $110; all improvements. Bathgate 2760.

118TH ST., 254 WEST—Modern elevator apartment house, five and seven large and airy rooms, $85 and $110; half block from Park. Inquire on premises or Coughlan & Co., Inc., 300 West 72d.

118TH, 357 W. (near Park, 5th Av. bus)—Modern elevator, 7 rooms, $1,500. Supt., 8440 University or 2690 Rhinelander; vacant.

119TH, 435 WEST.
Attractively furnished 2 rooms, bath, kitchenette. Andreassen.

119TH ST., 121 WEST.
Two-room, kitchenette and bath.

119TH ST., 121 WEST—Office for physician, waiting room jointly with dentist.

120TH, 423 WEST—High-class two-elevator apartment house, opposite Columbia University; 3, 4, 5 room apartments for lease.

121ST, 9 WEST—Four rooms, kitchen floor; private house; conveniences. Harlem 2733.

122D ST., WEST (near Lenox Av.)—Third floor, 4 rooms and bath, including kitchen, all outside rooms; parquet floorins; rent $85, including gas, electricity, heat and hot water supply; seen by appointment only. Telephone Longacre 9529.

122D ST., 121 WEST—4, 5, 6 rooms; elevator, full service; immediate occupancy, and some from Oct. 1.

122D, 521 WEST—Four rooms, bath; full service; suitable doctor or dentist.

123D ST., 435 WEST, facing Morningside Park—Desirable elevator apartments, 4 and 5 rooms and bath; rents $75 to $100 per month. Apply to Supt. on premises.

124TH (near Riverside Drive)—5 rooms, front; elevator; $100. Morningside 6750. Berber.

124TH, 310 WEST—5-6 rooms, elevator; most attractive rentals; newly decorated.

127TH (40 Tiemann Pl., cor. B'way, block south subway station 125th)—Attractively furnished five room apartment, $100.

137TH ST., 606 WEST (between Broadway and Riverside Drive)—Seven-room elevator apartment, $125. Willis, 2,033 7th Av.

139TH, 630 WEST (near Riverside Drive)—4 and 6 room apartments; rent $70, $90; every modern convenience. Inquire on premises or Berlin Renting Agency, 3,883 Broadway, or 141 East 17th.

141ST, 622 WEST (near Drive)—Elegant apartment, six large, light rooms, two baths; excellent service; modern eight-story fireproof building; refined neighborhood; reasonable. Supt. or Winfield Realty Co., 1,472 Bway.

141ST, 630 WEST (Near Drive)—11-story fireproof building; two elevators; 6-7 rooms; attractive rentals from Oct. 1.

142D, 460 WEST—4 rooms, bath; modern private house; select neighborhood; $75.

145, 355 WEST—Eight rooms, elevator, all improvements. Apply on premises or Phone Bowling Green 6094.

147TH ST., 460 WEST—5 rooms, rent $110; high-class elevator apartment. Superintendent.

146TH, 453 WEST (Convent Av.)—Parlor and second floor, high-class remodeled private house, made into six-room apartment; every improvement; wonderful for physician.

149TH, 587 WEST (Broadway)—Six light rooms, bath; electricity; modern improvements; $80.

151ST ST. (corner Convent Av., 480)—5 and 6 room apartments; very desirable. Apply on premises.

153D, 445 WEST—5 rooms, $115 and $125; all improvements.

155TH, 539 WEST—4 rooms and bath with all improvements; $50.

157TH, ST. NICHOLAS AV
"The Cliffcrest," 6-7 rooms; reasonable rent.

157TH, 602 W.—3, 7, 8 light, beautiful rooms, baths; completely decorated; reasonable.

158TH, 646 WEST—Second floor, private home; 5 rooms, bath, kitchenette, electric light, hot water, steam heat; seen mornings, evenings; business couple; $70.

160TH, 601 WEST (Corner B'way)—5-6-7-8 rooms, two baths, fireproof; elevator apartment. Inquire Supt.

160TH, 606 WEST—Two rooms, modern improvements; suitable doctor, dentist. Inquire Supt.

161ST ST. (Between Ft. Washington Av. and Riverside Drive)—Elevator apartments, 4 and 7 rooms. Apply office, Hudson View Construction Co., 900 Riverside Drive, corner 161st St. Telephone Wadsworth 6835.

162D ST., 615 WEST—5 and 6 room modern elevator apartments; telephone service; mail chute; completely renovated; $90-$115.

163D ST., 600 WEST (corner Broadway)—Fine high-class elevator apartment house; 3, 4, 7, 8 rooms, 2 baths.

164TH, 601 WEST—Four-room elevator apartment, improvements. Apply Superintendent.

165TH ST. (corner Broadway)—7 rooms, 2 baths, large, sunny; balcony; 2 elevators. Superintendent, Wadsworth 5742.

165TH, 600 WEST—7 and 8 rooms, high-class elevator apartment. Wadsworth 5453.

166TH ST., 470 WEST (Amsterdam)—Corner elevator apartment, 5-6 large outside rooms; all improvements; also large ground floor apartment, suitable for doctor. Inquire Superintendent on premises.

166TH, 601 WEST (CORNER BROADWAY)—ELEVATOR; 5 AND 6 ROOMS; SOUTHERN EXPOSURE.

170TH, 507 WEST (Apt. 20)—Two rooms, front, plaza, bath; steam; electricity; telephone; housekeeping; $65; or will board couple.

170TH, 555 WEST—Four-room high-class elevator, $80-$85. Superintendent.

170TH, 551 WEST—4-6 rooms; desirable front apartments; modern; elevator; reasonable.

175TH, 825 WEST (1 block from Riverside) —High-class apartment, 6-6 rooms; all improvements; reasonable rent; immediate possession. Apply Supt., or phone Lenox 2806.

176TH ST., 843 WEST.
Beautiful 4 and 5 room modern apartments; low rentals. Apply Supt. on premises.

179TH, 830 WEST—Cor. Northern Av. (elevator), 2-3-4 rooms, all outside, all improvements; rents reasonable. Apply premises.

179TH, 825 WEST, cor. Northern Av. (elevator)—5 rooms, outside; all improvements; rent reasonable. Apply premises.

180TH, 865 WEST—4-5 rooms, outside; all improvements; rents reasonable. Apply premises.

181ST ST. (4,260 Broadway-160 Wadsworth Av.)—High-class elevator apartments; every improvement; 4-5-6 rooms, $70 to $120.

728-736 WEST 181ST ST.
High-class elevator apartments; 3, 4, 5 rooms; reasonable rents. Apply premises.

183D, 68 WEST—3 rooms, $55; 4 rooms, $65; select tenants.

187TH, 590 WEST, COR. ST. NICHOLAS—New building, just completed, four, five rooms, choice corner aparient; every conceivable improvement; inspection invited.

187TH, 523 WEST (near Audubon Av.)—6-7 front rooms; elevator; large, light, extra lavatory; rent $85-$110. Superintendent premises.

189TH, 606 WEST—Four rooms, $65 and $70; 5 rooms, $75; all improvements.

191ST ST., 601 WEST—8 rooms and 2 baths, corner elevator apartment.

225TH ST., WEST.
CORNER MARBLE HILL AV.
At Broadway subway and New York Central stations; one of the healthiest, most picturesque and countrified sections in city; 4, 4 and 6 rooms now available; elevator apartment house. Superintendent on premises, or phone Gramercy 5300.

261ST ST., Spencer—Apartment in new two-family house; tiled kitchen, bath, heated garage; $125. Phone King

FURNISHED ROOMS.

West Side.

Continued from Preceding Page.

52D, 316 WEST (B'way)—Room, fine view; gentleman; $50 monthly. Apt. 12H.

52D ST., 5 WEST—Front parlor, adjoining bedroom; southern exposure, electricity, private; newly furnished; gentlemen; references. Mitchell.

52D, 32 WEST—Exceptional opportunity; beautiful large room, refined home; references. Owner.

52D, 25 WEST—Attractive rooms, medium and small; steam heat; $8-$12.

52D, 13 WEST—Desirable large rooms, twin beds, electricity, phone; kitchen privileges.

52D, 36 WEST—Large, nicely furnished room; private bath, phone, electricity; reasonable.

52D ST. (West End Av.)—Large, comfortable room, private bath connecting; closed or as suit; two gentlemen; twin beds; no other roomers. Schuyler 7965.

52D, 41 WEST—Beautiful room, private bath, heat, electricity; two, three; references.

54TH, 321 WEST—Attractive, double rooms; twin beds, private bath; single, $7.

54TH, 4 WEST—Large, well-furnished, attractive rooms; private bath; two or three.

54TH ST., WEST—Clean room, running water, large closet; open to appreciative private family; gentleman. Schuyler 9083.

54TH, 30 WEST—Homelike, large rooms, single, en suite; bath, electricity, kitchenette.

55TH, 34 WEST—Beautifully, newly furnished, large room and private bath; two small connecting rooms.

55TH, 128 WEST—Large, comfortable room, adjoining bath; kitchenette privileges; electricity; reference.

55TH, 327 WEST (Apt. 5)—Bright medium room, running water, electricity; $10.

55TH, 133 WEST—Large room, private bath, suitable business couple or gentlemen.

55TH, 309 WEST—Attractive large and small rooms; ideal location; breakfast optional.

55TH ST., 127 WEST—Double and single rooms; reasonable; conveniences.

55TH, 343 WEST (4th floor, east)—Two connecting front rooms, well furnished.

55TH, 140 WEST—Large room, unusually well furnished; private bath; gentleman; references.

55TH ST., 35 WEST—Unusual single and double rooms; high type private house.

56TH, 202 WEST—Single rooms, double or suite; housekeeping privileges. 2E.

56TH, 172 WEST—Front room, adjoining bath; also small room, running water.

56TH, 133 WEST—Studio, bath, kitchenette, large front room, bath; small room.

56TH, 139 WEST—Newly furnished rooms, running water, private baths, electricity, phone.

57TH, 52 WEST—Large room, suitable three, kitchenette, private bath; electricity, piano.

57TH ST., 132 WEST—Comfortable hall rooms; use kitchen; refined women; $7.

57TH, 346 WEST—Attractive double room, also single; bath on floor.

58TH ST., 250 WEST—Well furnished corner suite, two or three rooms, in private house; best of references required. 6784 Schuyler.

58TH, 335 WEST—Beautiful back parlor, private bath, twin beds, electricity; gentleman; reference.

58TH ST., 353 WEST—Beautiful room, private bath; other room, running water.

59TH, WEST—Lady alone, rent room, twin beds, to young ladies; housekeeping; piano. Phone Riverside 7200, Apt. 4G.

59TH, 12 WEST—Beautiful room, private bath, all improvements; private house; references.

59TH, 201 WEST—Two front connecting rooms, business women; also single front room; modern. Hickey; evenings 6-7.

59TH, 24 WEST—Medium, with kitchenette, hall room on bath floor.

61ST, 158 WEST—Clean, cool, large room, near bath; telephone; private house.

62D, 106 WEST—Parlor bedroom, telephone, steam; men; homelike; breakfast. Nevins.

62D, 204 WEST—Desirable large, medium rooms, separately, en suite; new furniture; elevator apt.; subway; references; 2W.

62D, 61 WEST—Exceptionally beautiful room; private bath, electricity; southern exposure; reasonable.

62D, 214 WEST (corner Broadway)—Large, light room; elevator; private; moderate. Parker.

62D, 54 WEST—Clean, newly furnished; running water, twin beds; refined; reasonable.

62D, 124 WEST—Exceptional second floor rooms; southern exposure; references. Riverside 8138.

62D, 37 WEST—Elevator apartment, attractive, sunny rooms, bath; private family; breakfast.

63D, 21 WEST—Beautiful, large front room, running water, electricity, phone; $7 L.

64D, 146 WEST—Desirable third floor suite; room adjoining bath; service; references.

65D, 8 WEST—Large front room, running water, $12; single, $6.50; electricity.

65D, 260 WEST—Luxurious one, two or four, for four; private baths.

64TH, 54 WEST—Two beautiful front rooms, electricity, heat, bath, phone; private family; gentleman; nonhousekeeping; $20. Anderson.

64TH, 50 WEST—Redecorated room, all conveniences; owner's residence; reasonable; references.

64TH, 115 WEST—Three rooms, kitchenette, bath; phone; suitable three; $15. Conway.

66TH, 35 WEST—Artistic, large, sunny room, with dressing room; electricity; parquet; fireplace; refined; mahogany; home privileges; business person; only roomer; reasonable. Schuyler 3334.

66TH, 132 WEST—Beautifully decorated four rooms, piano, marble bathroom; private residence.

66TH, Near Park—Private house; beautiful room, private bath; gentleman. Riverside 5613.

66TH, 29 WEST—Large front room, kitchenette, bath; same floor; seat; near park; business person desired. Riverside 7767.

66TH (Broadway)—Large, small; clean, light, southern exposure; reasonable; homelike. Riverside 4906.

67TH ST., 229 WEST—Beautifully furnished large, airy room, suitable gentleman; $14. Martin, Riverside 2202.

67TH, 311 WEST—High-class elevator apartment; twin beds; for business girls or couple. Jacobson.

67TH, 316 WEST—Attractive southern room; private apartment; $10 weekly. White, 2C.

67TH, 131 WEST—Back parlor, large front rooms; electricity; well kept house.

68TH (2,612 Broadway)—Newly furnished, medium room, near bath; elevator; gentleman. Smith.

68TH, 254 WEST—Large, beautiful room; southern exposure; newly furnished. Apt. 5.

68TH, 320 WEST—Large, small and en suite; newly furnished; references.

68TH (Cor. Broadway)—Large, clean, airy room; elevator apartment; home comforts; private phone. Clarkson 0400.

68TH, 306 WEST—2 connecting rooms, heat, electricity, running water; private.

69TH, 124 WEST—Double, single; newly furnished; phone, electricity; select; reasonable. Rogers.

69TH, 224 WEST—Small, sunny room, private family; gentlemen only.

69TH, 310 WEST—Large room, dressing room, running water; also smaller. Mason.

69TH, 314 WEST—Entire house, renovated, new furniture throughout; single and double rooms; reasonable rent.

69TH, 2,782 BROADWAY—Double, single rooms, running water; conveniences. Academy 1326. Manning.

70TH, 315 WEST—Elegant, spacious, room; private bath optional; conveniences; high class.

111TH, 500 WEST—Exceptionally attractive, sunny front room; private family; moderate. Silverstein.

113TH ST., WEST—Nicely furnished rooms and suite or single. Phone 2969 Cathedral.

113TH, 309 WEST (Apt. 31)—Nicely furnished room; elevator; gentlemen; $6; subway.

113TH, 311 WEST (Apt. 6)—Attractive, clean, single room; well-kept home.

113TH, 341 WEST (Apt. 19)—Unusually furnished double rooms; front suite can comfortably accommodate three students; references; gentlemen.

115TH, 311 WEST—Attractive, large, sunny, front room, also medium; gentlemen. Tallman.

115TH, 341 WEST (Apt. 6)—One-half pleasant double room; gentleman; $5.50.

116TH, 19 WEST—Splendid room, bath; gentleman; references; no other roomers. Wall.

117TH, 410 WEST (Apt. 2E)—Attractive, single, connecting, running water; separately, together.

117TH, 406 WEST—Attractive front room, beautiful view; refined Southern home; gentleman; double, single. Cathedral 7060. Apt. 2E.

117TH, 330 WEST (Drive)—Room, adjoining bath; private family; gentleman; references. Apt. 2.

119TH, 332 WEST—Two, sunny, double rooms, adjoining bath; references; Apt. 4.

119TH, 340 WEST—Front room; permanent business woman; mornings before 10. Valdez.

119TH ST., 417 WEST—Pleasant, spacious apartments, adjacent Columbia University; large, double room, $14; single room $8; private bath and warmth assured. Apartment 31.

119TH, 339 WEST (opposite Columbia)—Single rooms; two room housekeeping suite. Valdez.

119TH, 342 WEST (HOTEL CECIL)—ATTRACTIVE ROOMS, WITH OR WITHOUT PRIVATE BATHS; SPECIAL WEEKLY RATES. FULL HOTEL SERVICE.

119TH—Large sunny clean room, with or without kitchen privileges; private family; reasonable. Peterson, 54 Morningside Av.

119TH, 435 WEST (Columbia)—Attractive, renovated front room, $10.50; gentleman. Apartment 2D.

119TH, 490 WEST—For lady; view; near Columbia. Call after 4. Bosworth.

119TH, 436 WEST (Apartment 47)—A single room for lady.

121ST, 501 WEST (registered Columbia)—Young lady share two-room suite with lady; sunny corner. Garretson. Apt. 6E.

121ST, 9 WEST—Two elegantly furnished rooms with bath; saloon floor; single or en suite. Harlem 2782.

121ST ST., 430 WEST (Apt. 51)—Newly decorated, single, front; kitchenette; woman; reasonable.

121ST, 130 WEST—Extra large, private bath, kitchenette; $10-$12-$16.

122D, 511 WEST—Dainty suite, outside view; unusually attractive; breakfast privileges with private family; business ladies. Tucker.

122D, 416 WEST—On heights overlooking Morningside Park; single rooms, some front, $7 up; double, $10-$12; near Columbia; elevator. Apply 5-2.

122D, 500 WEST—Newly renovated, cheerful, airy; all conveniences; reasonable. Du Val, 6E.

122D, 513 WEST (near Columbia)—Large comfortable room; college women or couple. Ward.

122D, 540 WEST (Apt. 2E)—Single, double rooms, college or business woman.

122D, 600 WEST (Apt. 1)—Sunny front room for one or two young men.

122D, 416 WEST (Apt. 24)—Attractive double room, facing Park; single, $6.50.

122D, 512 WEST—Desirable room, single beds, $10; single room, $6.50. Windle.

125TH, 130A WEST—Attractive convenient room; $6. Morningside 8850. Apt. 14.

126TH, 616 WEST—Cozy, clean room for business woman or couple; private family; reference exchanged. Apt. 1F.

126TH, 522 WEST (Apt. 35)—Large, sunny room, adjoining bath; gentleman.

126TH, 620 WEST (Apt. 54)—Beautiful double room, modern apartment; lady, $8; couple, $9; no other roomers.

127TH ST., WEST—Nicely furnished room in private family for business couple. Phone Audubon 0622.

141ST, 605 WEST (2A)—Comfortable, outside; conveniences; 1-2 gentlemen; $8-$9.

143D, 561 WEST—Beautiful, sunny, overlooking Broadway; furnished mahogany; Christian home; suite or separately; use kitchen. Apt. 31.

143D, 500 WEST—Nicely furnished room, elevator apartment (52); sacrifice for desirable person; references. Audubon 1480.

144TH, 560 WEST (Apt. 62)—Elegant furnished room with private family, all latest improvements; reasonable; subway 145th St.

144TH ST., 561 WEST—Nicely furnished bedroom adjoining bath; private family; no other roomers. Auerbach.

146TH, 542 WEST (Apt. 42)—Room, running water; elevator; conveniences; board optional.

150TH, 569 WEST (Apt. 6)—Private, immaculate Colonial room; gentleman. Audubon 3837.

156TH, 611 WEST (Apt. 34)—Single, double rooms, running water, business people.

160TH, 555 (Corner Broadway)—Outside room; southern exposure; phone, elevator. Apt. 40.

163D, 535 WEST—Large, nice, airy room with private family; reasonable. Elkins.

169TH ST.—Room for nurse or business woman; block from Broadway subway station; use of kitchen. Wadsworth 0620.

170TH (West of Broadway)—Large, attractive front, adjoining bath, $10. Wadsworth 4164.

181ST ST. (160 Wadsworth Av.)—Outside room; block subway, bus. Wadsworth 9363. Hughes.

191ST ST., WEST—Large, sunny room, ground floor, quiet neighborhood, 1 block subway and buses; refined woman only. Apply Box 409, 206 Fitzgerald Building.

243D, 93 (near West End)—Large double front room, dressing room, lavatory, two beds; modern home; moderate.

BROADWAY, 2,580 (112th)—Unusually large, attractive living room, connecting bedroom, lavatory, large closet, shower. Apt. 8. Cathedral 7980.

BROADWAY, 3,875 (162d)—Attractive room, adjoining bath; private family. Apt. 3S.

CLAREMONT AV., 191—Two connecting; also large; piano; kitchen. Wooster. Morningside 4566.

CLAREMONT AV., 130—Large double room, with apartment privileges; gentlemen. Apt. 23.

CONVENT AV., 325 (West 143d)—Attractive rooms, owner's private residence; Christian family; unusual proposition; convenient subway, bus. "L."

HOTEL CHELSEA OFFERS TO PERMANENT GUESTS ATTRACTIVE SINGLE ROOMS; SUBWAY AT CORNER. 222 WEST 23D ST. PHONE WATKINS 6200.

MANHATTAN AV., 546—Business woman has room for lady. Call evenings. 6H.

MORNINGSIDE DRIVE, 50—Business woman; attractive outside sunny room; $9; references. Apt. 1.

RIVERSIDE DRIVE, 526—Exceptionally large, artistic room; view, sun; moderate; lady. (27A).

RIVERSIDE DRIVE, 230 (95th)—Attractive room, adjoining bath; private family. Apt. 5S.

RIVERSIDE DRIVE, 222 (94th)—Handsome suite overlooking Hudson; twin beds. Apartment 53.

RIVERSIDE DRIVE—Sunny room; $900; private family; breakfast if desired. 6752 Fitzroy.

RIVERSIDE DRIVE, 322 (Apt. 52)—Attractive double outside, running water, shower; reasonable.

RIVERSIDE DRIVE, 151 (87th)—Large front room, private bath; rear room, kitchenette.

WEST END AV., 610—Fine, newly furnished rooms, dressing and bath rooms, $12 to $35; references. Schuyler 10663.

WEST END, 840 (101st) (4D)—Rooms, delightful, refinement. Phone Riverside 8504. Sprague.

WEST END AV., 880 (101st)—Rooms for business people; reasonable. Apt. 4F.

WEST END, 411—Large room for 2 ladies; sunny; beautiful apartment. Jeffery.

LARGE front room, also smaller room; all conveniences; kitchen privileges. Apt. 2, 15 West 91st St. Riverside 6581.

West Side.

DON'T HUNT. WE HAVE THE FINEST, CHOICEST, INSPECTED furnished rooms and apartments waiting for you. Strangers in New York particularly welcome; service free. Metropolitan, No charge, 149 West 96th. Telephone Riverside 4858.

Inspected and Registered Rooms and Suites. All locations, all prices. Service free. FURNISHED ROOM EXCHANGE, 5 Columbus Circle. Open until 8 P. M.

ATTRACTIVE ROOMS—SERVICE FREE. Only personally inspected rooms offered. HOME RENTAL EXCHANGE, 116 West 39th St. Pitsroy 1568.

GENTLEMAN, appreciating home surroundings, telephone Clarkson 0905; large room; private bath; smaller room, moderate; near 103d subway station.

Brooklyn.

LARGE living room, 3 windows; smaller bedroom; maid service; bath, kitchenette; outside room; 15 minutes Borough Hall, 30 minutes Wall St.; reasonable. Prospect 0118J.

Long Island.

CORONA, L. I.—Business couple, with private family; all improvements. Havemeyer 2483-W.

KEW GARDENS—Large room, private lavatory; rent $50 monthly, to permanent guest desiring refined home. F 525 Times.

UNFURNISHED ROOMS.

TO LET—New flat, 5 rooms and bath, gas, electricity and steam heat; for small family; rent $40 monthly; high location; near Erie R. R. station. Charles R. Ruegger, 651 Mosaehle Av., Wood Ridge, Bergen Co., N. J.

ONE room apartment, private bath, southern exposure, large closet. Hot water any hour; all lines transit; private family; references; gentlemen. B 1191 Times Harlem.

113TH, 528 WEST—Large unfurnished room, private house; running water; light housekeeping privileges. Call Cathedral 7100.

157TH, 1864 WEST—Studio room, north light, fireplaces, electricity, gas, phone, references.

122D, 109 WEST—Large front room, three windows, running water, dressing room. $8D, 268 WEST—Private home, large room, $14; smaller, $8; references.

ROOMS WANTED.

Furnished.

GENTLEMAN, Christian, desires absolutely quiet, permanent, well furnished room; separate bath preferred; with strictly small private Christian family in high-class apartment; no children; no other roomers; 96th to 118th, between Broadway, Riverside; excellent references. L 450 Times.

Register Your Room Here NOW. WE GIVE EXCEPTIONAL SERVICE. Longest Established Commercial Agency. HOME RENTAL EXCHANGE, 116 WEST 39TH ST, FITZROY 1568.

FURNISHED housekeeping rooms and suites wanted; all locations. FURNISHED ROOM EXCHANGE, 5 Columbus Circle. Col. 8940-8941.

TWO ROOMS, one suitable for studio, suburban, within hour's ride from city, desired by refined musician; references given; private house preferred. G 1107 Times.

YOUNG man, Jewish, wishes comfortable room and board, location on Jerome Av. line, above 155th St. W 765 Times Downtown.

GENTLEMAN, Hebrew, wants furnished room; no other roomers; scrupulously clean; not above 110th St.; state price. D 450 Times Downtown.

BROTHER and sister would like 2 single rooms in private American family; board if convenient; 104th and 124th West. S 1184 Times Harlem.

REFINED gentleman wishes clean, comfortable room in high-class appartment; please write full particulars. G 960 Times Downtown.

LADY desires room, refined private home, southern exposure, kitchenette privilege; permanent; 86th to 96th Sts. Phone mornings, Schuyler 3334.

YOUNG MAN, Christian, desires comfortable room, west side, 3d St. to 145th St.; private family; no other roomers; breakfast; state price. J 337 Times.

YOUNG MAN, Jewish, wishes room, refined private family, vicinity Broadway, 80th; state price; references exchanged. G 275 Times.

MAN and wife, in town about half of each week, desire comfortable room with bath; no rooming house. D 589 Times.

JAPANESE student wants room (less than $5), near West 59th St. Otera, 148 West 67th St.

TWO young ladies, Jewish, desire room with private family; reasonable; above 80th St. J 344 Times.

JAPANESE gentleman wishes pleasant room with private family. D 648 Times Downtown.

YOUNG English business man frequently in New York requires comfortable accommodation; state particulars. F 538 Times.

MIDDLE aged couple desire furnished room, kitchen or kitchenette, bath; state terms, location; reference exchanged. M 241 Times.

DETECTIVE'S surroundings; inexpensive; Christian business girl; board optional. G 865 Times Downtown.

GENTLEMAN wants room with American family; state particulars. Carvajal, 66 Beaver St.

HAS small private family permanent room, twin beds, for refined business couple, reasonable, central? references. L 440 Times.

BUSINESS woman wants small room, 80th-60th; state price. F 509 Times.

BUSINESS WOMAN desires room, west side; state particulars; references. M 263 Times.

YOUNG Man, Jewish, wishes room, private family, Harlem; considered. S 288 Times.

ROOM with breakfast wanted by young Christian man; terms. J 288 Times.

OUTSIDE room wanted near Morningside Drive by Protestant; $6. F 540 Times.

BEAUTIFUL furnished room, private bath; 72d-96th subway; gentleman. L 344 Times.

SPANISH teacher would teach in exchange for room in family. M 391 Times.

Unfurnished.

LADY wishes studio room, unfurnished or partly furnished; steam, phone, running water, electricity, kitchenette; below 96th St., $30 to $40. S 262 Times.

TWO unfurnished rooms with kitchen privileges, near New York University. J 223 Times.

BOARDERS WANTED

Rate, 15 Cents Per Agate Line.

East Side.

90TH ST. (at Lexington Av.)—Hotel Rutledge, for women only; one room and meals, $16 weekly; elevator, telephone, &c.; full hotel service; newly decorated.

MADISON AV., 218 (Near 35th)—Attractive room; excellent table; references.

West Side.

87TH AV., 7—RENOVATED THROUGHOUT; PRIVATE BATHS, STEAM HEAT, ELECTRICITY, SWITCHBOARD; UNUSUAL TABLE; REFINED SERVICE; BOOKLET.

43D, 511 WEST (Apt. 52)—Attractive room, $10.

GERMAN-Jewish cooking.

54TH, 54 WEST—Handsomely furnished, newly decorated single and double rooms; references.

57TH, 351 WEST—Large, small rooms, private baths; French cooking; electricity, telephone.

61ST, 44 WEST—Elegant rooms, private baths, steam, electric; table the best.

68D ST. (near Park Av.)—Handsomely furnished room, second floor front, bath; private family; to single lady, $40 weekly; references. Phone 1474 Rhinelander.

70TH, 200 WEST (Opposite Sherman Sq.)—Home cooked meals; $7 a week. Hubbell.

72D WEST—Subway express; in exclusive apartment; board optional; references. Columbus 1046.

72D, 213 WEST—Desirable front room; excellent table; references.

72D, 106 WEST—Choice of double and single rooms; handsomely decorated and furnished in newly opened house; refined surroundings; French-American cuisine.

72D (270 West End Av.)—The William Henry; overlooking the river and Schwab mansion; exclusive family hotel; luxurious rooms; private baths; excellent table.

72D, 65 WEST—(The Little House)—Large, small rooms; delicious home cooking.

75TH, 26 WEST—Miss Edwards; desirable rooms; table guests; references.

76TH, 54 WEST—Single outside room, adjoining bath; excellent table; table guests.

76TH, 145 WEST—SINGLE, DOUBLE, PRESH PURE FOOD BOARDING HOUSE.

70TH, 114-128 WEST—Wide parked street; large parlors, tea room and lounge; steam heat, electric light, private telephones.

WEST END AV., 610—Fine, newly furnished rooms, dressing and bath rooms, $12 to $35; references. Schuyler 10663.

WEST END, 840 (101st) (4D)—Rooms, delightful, refinement. Phone Riverside 8504. Sprague.

WEST END AV., 880 (101st)—Rooms for business people; reasonable. Apt. 4F.

WEST END, 411—Large room for 2 ladies; sunny; beautiful apartment. Jeffery.

LARGE front room, also smaller room; all conveniences; kitchen privileges. Apt. 2, 15 West 91st St. Riverside 6581.

West Side.

86TH, 114 WEST—Large room, running water, excellent table; Christian home; references.

92D, 80 EAST—Elegant furnished rooms with board; dietary law observed. Bergisher.

93D, 307 WEST—Large front room, twin beds, also single room. Apt. 5.

95D, 128-130 WEST—Rooms, table guests; parlor, dining room, electricity.

121ST, 414 WEST (Columbia section)—Handsomely furnished rooms, dining parlor. Apt. 2.

RIVERSIDE DRIVE, 345—Attractive room, bath, telephone; excellent meals; $18 up. Perry.

WEST END AV., 545—Large, comfortable room, bath; excellent home table; every comfort for one gentleman; Jewish family.

INVITING correspondence with refined business people appreciating real home; meals optional; reasonable. (Columbia University.) A 1182 Times Harlem.

SMALL family offers large or medium sized room, with meals, for two; $35 weekly. Riverside 10146.

EVERY care for refined and interesting child; positively accommodate mother. Schuyler 1907.

Brooklyn.

CHILD to board; young kindergartner will board one or two small children; personal care. 190 N. Y. Times Brooklyn Branch.

Staten Island.

ST. GEORGE, S. I.—Charming all-year residence, facing bay; 30 minutes Wall St.; delightful commuting; 20 large, cool outside rooms, lovely furnished; excellent home table; select clientele; parlors, porches, lawns, comforts; 14 years one management; weekly, with meals, $20 up single; $35 up double; booklet. Evelyn Lodge, 71 Central Av.

BOARD WANTED.

ROOM, board, private bath, in private home of married couple; references exchanged; nothing considered unless near garage. L 471 Times.

YOUNG MAN, Jewish, wishes comfortable room and board, location on Jerome Av. line above 155th St. W 765 Times Downtown.

GENTLEMA and wife want front room with board, permanent; west side north of 96th St., near subway station; state terms. J 237 Times.

ROOM and bath, with board, for invalid and nurse; west side, Apt. 1R, 355 West 86th St.

COUNTRY BOARD.

Long Island.

BEECHHURST, L. I.—Beautiful private modern home, spacious grounds, 4 outside connecting rooms, bath, with or without board; garage. Phone Flushing 2826W.

FORT WASHINGTON—Reduced rates for fastidiously discriminating people who wish exceptional accommodations for winter in beautiful home near city; good commutation; near stables; references. Tel. F. W. 870M.

SUNNYSIDE HOME School and Nursery, Babylon, L. I.—Non-sectarian farm products; moderate charges.

New Jersey.

PRIVATE family having own home at West End, N. J., would take couple for board; $20 per week; room with private bath; no other boarders. Telephone 2057 Long Branch.

NEW TENNEY HOTEL, Asbury Park, N. J.—Attractive Winter rates; American plan.

NERVOUS AND MENTAL CONDITIONS. INWOOD LODGE, ENGLEWOOD, N. J.

Westchester County.

HAVING attractive home, wish to cater to a few people who will appreciate refined surroundings; excellent table and service. Tel. 468 New Rochelle.

COUNTRY BOARD WANTED.

WANTED—A COUNTRY PLACE for one of the finest dwellings, 41 feet on Riverside Drive, 5-story American basement; immediate occupancy. S. L. Fales, 21 Park Row.

YOUNG business man desires room and board, below Tarrytown; references exchanged; Christian; immediate occupancy desired. L 456 Times.

SITUATIONS WANTED—Female

ADVERTISING position; young lady having newspaper experience, writer of result-producing copy; initiative; executive and sales ability; liberal salary; employed. E, 3,038 5th Av.

ADVERTISING OR SELLING.

Hiking to Florida after Oct. 1, two young women want remunerative proposition. 76 N. Y. Times Brooklyn Branch.

ARTIST, commercial, expert in black and white drawing especially, desires home work in lettering, illuminating, monogram designing or any advertising. F 493 Times.

ARTIST, expert women's fashions; whole or part time position. M 300 Times.

ATTORNEY, young, experienced, desires position, day or night work. F 541 Times.

BOOKKEEPER, 4 years' experience controlling accounts, trial balance; knowledge stenography. Bryant 9646.

SECRETARY, stenographer, 4 years' experience; intelligent, conscientious; references; $25. J 330 Times.

BOOKKEEPER, stenographer, office manager; nine years' experience, complete charge; conscientious, initiative, executive ability; $35. F 423 Times.

BOOKKEEPER, 5 years' experience; reference; trial balance, controlling accounts, neat, willing worker; $25. H 736 Times Downtown.

BOOKKEEPER, accountant, thoroughly experienced, desires opening either with C. P. A. or full charge of books. M 280 Times.

BOOKKEEPER, stenographer, 8 years' experience, complete charge; trial balance; high school graduate; highest references. H 789 Times Downtown.

BOOKKEEPER, thoroughly experienced, wishes permanent position; competent, trial balance, controls; best reference; salary $25. J 225 Times.

BOOKKEEPER, controlling accounts, trial balances; machinery, manufacturing; ten years' experience stenography, office details; $35. F 222 Times.

BOOKKEEPER, typist, seven years' commercial experience, take full charge; controlling accounts; accurate, conscientious; $25. K. D., 525 Times.

BOOKKEEPER, 10 years' experience, thorough knowledge complete set books; accurate, reliable; excellent references. E 280 Times.

BOOKKEEPER, stenographer, experienced, seven years' present position; trial balances, controlling accounts; first-class references. 143 E. 176th, Bronx. Brooklyn Branch.

BOOKKEEPER, Stenographer, Office Manager—Expert; ten years' experience; excellent executive; take full charge; very efficient; private secretary; $35. C 296 Times.

BOOKKEEPER, seven years' experience; conscientious worker; controlling accounts, trial balances; executive ability. E 1302 Times Bronx.

BOOKKEEPER-TYPIST, 5 years' experience, competent, reliable; excellent references. N 231 Times.

BOOKKEEPER'S ASSISTANT, ledger clerk, three years' experience; $15. H 187 Times Downtown.

BOOKKEEPER-TYPIST, several years' experience; thoroughly competent; $25. G 861 Times Downtown.

BOOKKEEPER—Knowledge of stenography; high school graduate; three years' experience; excellent references. J 211 Times.

BOOKKEEPER-STENOGRAPHER, 6 years' experience; full charge. A 800 Times Downtown.

BOOKKEEPER, double entry, thoroughly experienced, complete charge, office typist. L 461 Times.

BOOKKEEPER-TYPIST, 6 years' experience, capable and conscientious; references. F 496 Times.

BOOKKEEPER-TYPIST, experienced double entry, control accounts; references. G 824 Times, downtown.

BOOKKEEPER - STENOGRAPHER, high school graduate, efficient, willing; $15. H 754 Times Downtown.

BOOKKEEPER, experienced, dress house six years; full charge. B 1194 Times Harlem.

CLERICAL WORK, part time, 2-6, girl, 16, experienced; envelopes, copying, filing; highly recommended; 5 days 16. Morille, 117 East Houston. Orchard 8277.

COLLEGE GRADUATE, part time position; experienced research, correspondent, office manager; knowledge German, French; scientific training. M 300 Times.

COMPANION—Young woman, 26, desires position as companion to woman about same age or widow; will travel; competent to manage home, willing to do anything useful; interview. C 277 Times.

COMPANION, secretary, to lady; college woman, executive, French, musical. D 562 Times.

COOKING—Lady living alone or couple could have the services of two educated women to take care of their home this Winter; Unusually good cooking, waiting, catering; domestic science graduates; no objection to country. Z 2377 Times Annex.

COOK, pastry or all around, in county school. E. G., 1,105 Sd Av., care Mrs. Pellearts.

COOK wishes situation; first-class references; free Oct. 1. Apply Present Employer, 376 West End Av., 2d apartment.

COOK, colored; restaurant, hot room preferred. Cooper, 24 West 132d St.

COOK, first-class, German-Hungarian, private family. Hoffman, 536 East 79th.

COOK, chambermaid and waitress, 3 friends; apartment; best city references. Lenox 9756.

CORRESPONDENT, experienced; college education; assume charge office; stenographer-typist. F 515 Times.

COUPLE, neat, colored, wish position small private family; city, country; reasonable wages; references. Davis, 67 West 163th St., Apt. 1.

CREDIT ASSISTANT, possessing initiative, tact; capable of handling collections, bookkeeping, correspondence; knowledge stenography, office detail; 5 years' retail credit experience; American, Protestant; high school and college education; highest references. Z 2979 Times Annex.

DRESSMAKER, expert draper, fitter, desires few more customers; afternoon and evening gowns a specialty; sketches shown. Columbus 6163.

DRESSMAKER, experienced finest trade, desires position as fitter. Box 466, Mount Vernon.

DRESSMAKER, young, French, wants position including room and board. C 272 Times.

DRESSMAKER, late leading establishments; gowns all occasions, remodeling; home preferred. Morningside 8470.

DRESSMAKER, competent, quick; $7 day; remodel. Ettinger, 830 West 144th. Audubon 8697.

DRESSMAKER—Absolutely competent; also remodels; put, $6; references. Miss Fairman, Riverside 7004.

DRESSMAKER, up to date, perfect fit and lines; excellent reference, Morningside 1460.

DRESSMAKER, seamstress; day $3.50; will sew for private dressmaker. L 446 Times.

ELLIOTT-FISHER bookkeeping operator having thorough knowledge of controlling accounts, trial balances, &c., competent and accurate; $30. M 302 Times.

EMBROIDERY, first-class monograms; references. Mrs. H. Bake, 1,118 Clay Av., Bronx, formerly of 314 East 149th.

GIRL, young, Irish, wishes care of one or two children over 8; can go to Utica. 244 Irving Av., Brooklyn.

GIRL, colored, wants general work city or suburbs; good references. Vanderbilt 8300.

GIRL, lately landed, wishes position, chambermaid-waitress. Phone Decatur, 10643.

GOVERNESS wishes position to one or two children over 8. German, English, kindergarten; highest references. Call or write 1,112 Lexington Av. Phone Rhinelander 4392.

GOVERNESS, experienced, desires position as companion to children; music; reference; country home preferred. M 264 Times.

GOVERNESS, French, experienced, wants children, outdoor afternoon groups. Marta, 254 West 88th.

SITUATIONS WANTED — Female.

GOVERNESS—Danish lady seeks position, care of one or two children. Write E. 3,068 Broadway.

GOVERNESS, French-Swiss, wishes position with children over two; references; 4,718 Hudson Boulevard, West New York, N. J.

GOVERNESS, VISITING — Kindergartner, French, outdoor groups, English, pianist; Manhattan vicinities. Schuyler 6202.

GOVERNESS, French, wishes position school children; highest city recommendations. L 468 Times.

GOVERNESS teacher, English, college trained; experienced; fluent French; music. N 294 Times.

GRADUATE NURSE, Teachers College, would take care of children, evenings. Miss Orr, 509 West 121st (Apt. 406).

HOUSEKEEPER (German, middle age, experienced, wants position with business people only; can answer telephone. Letters only M. D., 20 Dongan St., West New Brighton N. Y.

HOUSEKEEPER—Gentleman wishes to recommend housekeeper; good manager, competent and obliging; if no objection to girl of school age; references. Write C. Pilat, Smithtown Branch, L. I.

HOUSEKEEPER, refined German woman, middle-aged, good cook, wants full charge small family of one or two; best references. Write M. Winter, 537 West 121st St., Apt. 21. Phone Morningside 0815.

HOUSEKEEPER seeks position small household, business people preferred; experienced and reliable; highly recommended by present employer. M 290 Times.

HOUSEKEEPER, excellent cook, competent, intelligent, where husband may share home and two meals; $50. 138 N. Y. Times Brooklyn Branch.

HOUSEKEEPER, widow; full charge small home; care children; references. L 418 Times.

HOUSEKEEPER, part time, cook, waitress; laundry home; serves dinners. Riverside 4506.

HOUSEKEEPER, refined, middle age, wishes position small home; fond of children. Rhinelander 4681. C. B. W., 826 Lexington.

HOUSEKEEPER—Mother with child of 5 years wishes position; references. Z 2580 Times Annex.

HOUSEHOLD MANAGER—Expert Adviser. Schools, residences, &c.; thoroughly experienced all details; servants engaged; kitchen equipped, all furnishings supplied; complete supervision if desired; services by day, week or month to meet any emergency; highest credentials. 1566 COMMODORE HOTEL.

HOUSEWORKER—Girl, experienced, work in the country; references. Rasyonowics, 470 West 234.

HOUSEWORKER, colored, good cook; half time, mornings, afternoons. Ford, 130 W. 43d St.

HOUSEWORKER, girl, colored; experience; good references. Audubon 9110, Lenox Court, Apt. 45.

HOUSEWORK—Light colored girl wishes half time, morning or afternoon, Morningside 0432.

HOUSEWORK; colored; want part time work. Audubon 9110, Hampton Court, Apt. 50.

HOUSEWORK, colored; whole or half time; experienced woman; references. Kemp, 31 West 134th St.

HOUSEWORKER, colored, general; whole, half time; anything; reference; good cook. Audubon 9028.

HOUSEWORKER wishes position for afternoon or morning. Harlem 4262, Apt. 1G.

HOUSEWORK wanted by girl, colored; half time. Braham, 620 Lenox Av., Harlem 9470.

KINDERGARTNER—Takes children out, Madison-Park Av. section, 70th-90th. Riverside 8706.

LADY, white, care children, light housework. Parodie, 335 Decatur St., Brooklyn.

LEDGER CLERK, Burroughs' bookkeeping Lafayette 9858.

MAID, colored; references. Harlem 8793. 27 West 139th St. Apt. 19.

NURSE—Lady recommends her English, highly experienced nurse or nursery-governess, one, two children, about 2 years; city, $90-$100. Mrs. Stevenson, Woodmere, L. I.

NURSE, trained, care invalid, day or night; willing assist in household; reasonable; best references. Call Nurse, care Schwars, 46 West 624.

NURSE, colored, experienced, competent, refined, can take full charge; infants or older children; $25. Reference. Address Room 430, 1,981 Broadway.

NURSERY GOVERNESS, visiting, French, for little girl; hours 9-5; no Sunday; references. Dauxon, 234 East 58th St.

NURSE, refined woman, care children afternoons; part, full time. Myles, 6219 Riverdale.

**NURSE, graduate, wants position

SITUATIONS WANTED—Male.

STENOGRAPHER, secretary, correspondent; 10 yrs' exp.; excellent references; $60 to $75; Manh. preferred. M 1, 2 Times.

SUPERINTENDENT, construction, district engineer; extensively capable handling contracts; efficiency; age 41; Manh. references. M 1 Times.

SUPERINTENDENT wishes high-class clerical position; 5 years' experience; Columbia graduate; references. A 1 Times, 229 West Washington Av.

YOUNG Austrian, having small sum, urgently needs work; position of any kind. Address P. O. Box 1, Station D.

YOUNG COLLEGE GRADUATE desires employment; also Saturdays and Sundays. P 1 Times.

YOUNG American couple (baby) desires to identify with sound; business qualifications; wide experience. Chas. Crump, 47 West 34th St.

YOUNG MAN, Christian, will attend to gentleman's horse, drive him when necessary, and valet; references given. Address P. O. Box 1, Station D.

YOUNG MAN (Jew), well educated, business experience, excellent references, rugged constitution, willing to go anywhere for export for other companies that pay; can put cash in business if suitable. J 1 Times.

YOUNG MAN, 24, experienced shipping clerk; concern as salesman; knowledge to assume responsibility; living agreement; leave when necessary; permissible the agreement. K 287 Times.

YOUNG MAN, 21, desires position where ability is required. M 295 Times.

Employment Agencies.

JAPANESE.

Call Circle 2735 for competent cooks, butlers, general housework, laundrymen, chauffeurs, couples, &c. Wages, 918 6th Av., between 51st and 52d Sts.

COUPLES—Chauffeur, butler, butler, housman; colored; investigated references. Plummer's Agency, Morningside 4376.

JAPANESE, reliable cooks, butlers, chauffeurs, housework, couples. 106 West 46th. Bryant 7787.

JAPANESE HIGH-GRADE EMP. AGENCY. Select help. 106 West 43d. Bryant 2234.

JAPANESE, fancy cook; faithful butler agency. Bryant 7931, 304 6th Av.

FEMALE HELP WANTED.

ADDRESSERS.

Experienced hand addressers wanted at once. Van Aken Co., Inc., Printing Crafts Bldg., 461 8th Av. at 34th.

ADVERTISING.

A YOUNG WOMAN, EXPERIENCED IN REPAIRING DRY GOODS ADVERTISING COPY, MAY OBTAIN A POSITION WITH A PROMINENT ESTABLISHMENT.

ONLY THOSE THOROUGHLY FAMILIAR WITH THIS KIND OF WORK NEED REPLY. S 314 TIMES.

ASSISTANT TO BUYER,
INFANTS' WEAR, MUSLINWEAR,
BLOUSES, ETC.

Splendid opportunity for thoroughly experienced assistant in the above lines; good salary, steady position. Apply in person to Mr. A. L. Price, Rothenberg & Co., 34-42 West 14th St.

ASSISTANT BOOKKEEPER, stenographer; good appearance, possessing initiative, write qualifications and salary desired. S 27 Times.

ATTENDANT in dispensary; hours 1-5; $6 week. 231 West 57th.

BEDDING SUPERVISOR—Must be experienced in department store bedding of sales checks; state salary. S 294 Times.

BILL CLERK, neat, good at figures; write stating experience and salary expected. S 294 Times.

BOOKKEEPER-STENOGRAPHER WANTED

IN HIGH-CLASS OFFICE; OVER 27 YEARS OF AGE; POSSESS THOROUGH KNOWLEDGE BOOKKEEPING AND STENOGRAPHY; ACCURATE AND QUICK AT FIGURES; ABLE MAKE UP FINANCIAL STATEMENTS. GOOD PENMAN; POSSESS EXECUTIVE ABILITY; PREFERABLY OF GREATER NEW YORK; LIBERAL SALARY. CALL ROOM 1712, AT 115 BROADWAY.

BOOKKEEPER — Knowledge of bakery supplies; wholesale grocery experience preferred; must be capable of taking full charge of double entry controlling accounts; set of books issuing trial balances and statements; assembling of costs. Salary Supply Co., 158 Belmont Av., Brkln.

BOOKKEEPER, young lady, with knowledge of bookkeeping (small order business experience preferable); good chance for advancement. Write giving past experience, references and salary desired. Room 2003, 220 Broadway.

BOOKKEEPER, experienced on sales ledger; permanent position; building trade connection. Call 57, 425 St. James Bldg.

FEMALE HELP WANTED.

BOOKKEEPER, to handle complete details of small toy house; must be capable of taking charge of a couple; salary $100 to $150 to start; give full details in first letter. Address P. O. Box 1, Station D.

BOOKKEEPER, thoroughly competent, with office details, selling ability, desires connection with reputable house doing future of concern; best references. F 316 Times.

BOOKKEEPER, 25, has organizing ability and can take charge of office; desires similar work or responsible position. S 324 Times.

BOOKKEEPER, 32, experience with publisher's and book store, desires to make work of similar nature permanent. Marion Hotel, 447 West 57th St.

BOOKKEEPER, 23, college student, refined, conscientious, wishes employment afternoons or evenings in reliable capacity. L 408 Times.

BOOKKEEPER, 21, business experience, understands trading terms, desires position at small selling salary as opportunity. D 342 Times Downtown.

BOOKKEEPER, 26, well educated, possessing selling ability, office experience, desires connection with reliable concern. L 398 Times.

BOOKKEEPER, 24, mechanic and war veteran, wishes position that will take him home to Seattle or that direction; expenses only. S 294 Times.

BOOKKEEPER (college), intelligent, sincere, desires position mercantile house. M 262 Times.

BOOKKEEPER, 28, willing, desires position; best references. 140 N. Y. Times Brooklyn Branch.

BOOKKEEPER wants position as valet with elderly gentleman; willing to travel any part of world. M 297 Times.

BOOKKEEPER, 21, three years' technical college training, desires position with reliable firm; references furnished. J 333 Times.

BOOKKEEPER, 28, willing worker, wishes to work in laundry as wringerman; experienced. Elmo Sabino, 210 West 46th St.

BOOKKEEPER, 23, refined, cultured desires position as companion or social secretary to gentleman. J 319 Times.

BOOKKEEPER, 25, college education, 4 years' business experience, desires position at anything legitimate. F 272 Times Downtown.

BOOKKEEPER, refined, well educated, wishes few hours' employment evenings, 7-11 P. M.; Christian. L 392 Times.

BOOKKEEPER, 22, four years' experience in testing woolens and men's and boys' clothing; also selling. S 316 Times.

BOOKKEEPER, 23, college student, experienced, wishes work evenings. L 437 Times.

BOOKKEEPER, 22, desires position offering opportunity for advancement. C 287 Times.

BOOKKEEPER, 4 years sales office, selling experience; Christian. J 104 Times.

BOOKKEEPER, 24, experienced shipping, stock, selling, wants work. N 322 Times.

BOOKKEEPER, 20, desires position where ability is required. M 295 Times.

Employment Agencies.

JAPANESE.

Call Circle 2735 for competent cooks, butlers, general housekeepers, laundrymen, chauffeurs, couples, &c. Wages, 918 6th Av., between 51st and 52d Sts.

COUPLES—Chauffeur, butler, butler, housman; colored; investigated references. Plummer's Agency, Morningside 4376.

JAPANESE, reliable cooks, butlers, chauffeurs, housekeepers, couples. 106 West 46th. Bryant 7787.

JAPANESE HIGH-GRADE EMP. AGENCY. Select help. 106 West 43d. Bryant 2234.

JAPANESE, fancy cook; faithful butler agency. Bryant 7931, 304 6th Av.

COMPTOMETER OPERATOR

with some knowledge of bookkeeping; good opportunity.

NATIONAL CLOAK & SUIT CO.,
207 West 24th St.

COMPTOMETER OPERATOR—State experience; permanent position; salary $20 to start. S 300 Times.

CORRESPONDENT.

Must be capable of dictating clear, concise letters; department store or mail order experience preferred. Apply Superintendent's office, 30th St. entrance.

STEWART & CO.,
9th Av. at 30th St.

COUPLE—French or English preferred; cook and useful butler, culinary. Long Island; two adults, one child in family; wages $150 per month. Apply 9 A. M., Dunne Realty Company, 3d floor, 30 East 42d St., between hours 11 A. M. and 1 P. M. Wednesday, Sept. 27th.

DICTAPHONE OPERATORS.

R. H. MACY & CO., INC., REQUIRE SEVERAL DICTAPHONE OPERATORS. APPLY ANY TIME DURING THE DAY AT OFFICE OF EMPLOYMENT MANAGER, 2D BALCONY, REAR, 34TH ST. ENTRANCE.

DRAPER for high-class dressmaking; one who can drape both skirts and waists. Schorr, Powers Co., 471 5th Av.

EDITORIAL ASSISTANT—Editor leading trade paper in its field requires secretary-assistant; college graduate; some experience preferred. Call Mr. McDowell, Worth 1910, for appointment.

FILE GIRL wanted by large insurance corporation; prefer one with high school education; salary $20 per month. Call 5th floor, 45 John St.

FILE CLERKS

for bank work; salary $25-$30, depending on experience; luncheons served free; state age, education and experience, if any. F. C., 944 Times Downtown.

FILE CLERK, experienced, by wholesale house; pleasant surroundings; state references and salary expected. L 406 Times.

FINISHERS for high-class dressmaking; none but the most experienced need apply. Schorr-Powers Co., 471 5th Av.

FINISHERS—Must be first class. Eugenie, 17 West 37th St.

FITTER

TO TAKE CHARGE OF ALTERATION DEPARTMENT; HIGH CLASS LADIES' SPECIALTY SHOP, CLEVELAND, OHIO; WILL PAY GOOD SALARY TO COMPETENT PERSON. APPLY TO SAM'L FLORSHEIMER & BROS., 141 MADISON AV.

GENERAL HOUSEWORKER, competent and experienced maid, for three in family; apartment; only those having best references need apply. Apartment 6B, 48 East 63d St.

GENERAL HOUSEWORKER, small family; experienced, with reference only. Mrs. Warshaw, 256 Riverside Drive, from 12-3 P. M. Wednesday.

GENERAL HOUSEWORKER, white; references required. Call 10 to 5 Wednesday, 46 West 30th. Apt. 5 west.

GENERAL housework, white, for couple, sleep in. 656 West 162d. Apt. 5C.

GIRL for general housework and cooking; no laundry work; sleep in; $25 month; three in family. 130 Riverside Drive, corner 96th St. Apt. 4F.

GIRL—Intelligent girl of good manners wanted as switchboard operator; beginners considered. Apply Mr. Wakefield, Room 403, 26 Broadway.

GIRLS, 17 to 21, for telephone-telegraphy; operators are taught touch typing; salary while learning, $60 per month. Apply 8:30 A. M., Room 2102, 24 Walker St.

GIRL or woman (white), to take care of child 18 months' old. Apt. 4B, 748 West End Av.

GOVERNESS, young lady for two girls under 12, able to assist in school studies; also to speak and teach French; state experience, references, salary. Box L. E., 10 Union Square.

GOVERNESS, age under 30, good education, to take full charge of two-year-old girl for business couple. Apply Dr. Steinhauser, 245 West 23d.

GOVERNESS, experienced, for 2 school girls, 9½ and 8½; city references required. Call 9 to 12:30, 240 West End Av., Apt. 2A.

HOUSEKEEPER, by couple with child (has visiting governess mornings); excellent compensation for competent person. Call Wednesday evening or write Carpios, 800 Riverside Drive.

HOUSEWORKER, GENERAL, PLAIN COOKING AND LAUNDRY; SMALL FAMILY; GOOD SALARY. MANSFIELD 6653, 562 EAST 77TH ST., BROOKLYN.

HOUSEWORKER—All work in small house in country town, Chappaqua; three children, in school; electric washing machine; $60. L 349 Times.

HOUSEWORKER, general; good cook; no washing; sleep in; German or Hungarian preferred; references; good wages. Apply Wednesday A. M., 671 West 162d St., Apt. 4.

HOUSEWORKER, white, plain cooking, to assist with boy 2½ years; reference. 856 Columbus Av., Apt. 1B. 812 West 113th.

HOUSEWORKER, to cook. Call Tuesday, between 4-6, Binder, 974 Central Park West.

HOUSEWORKER, white; family of four; city references required. Telephone Morningside 6264.

HOUSEWORKER, general, white. Call between 7 and 11. Apt. 82, 601 West 161st.

HOUSEWORKER, general, white; small family. Telephone Stuyvesant 6266.

KINDERGARTNER with, without followers for school; mention price; telephone. F 343 Times.

LEDGER CLERK, ACCUSTOMED TO DETAIL WORK; CAPABLE OF HANDLING THOUSAND ACTIVE ACCOUNTS; STATE EXPERIENCE, REFERENCES AND SALARY DESIRED. W 745 TIMES DOWNTOWN.

FEMALE HELP WANTED.

MILLINERY.

Saleswoman, experienced, for exclusive retail store; good opportunity; permanent; state salary desired. Address P. O. Box 1, Station D.

TAILOR AND ALTERATIONS. CALL 4-6. 1400 GRAND CONCOURSE, 3D FLOOR, REAR.

MODEL HAT.

Must be of the highest type and create; $100 to $150 per week. Apply 9 A. M. to 12 M. 1 to 4 P. M. 1 to 4 P. M. 1 to 4 P.

The New York Times

Classified Advertising Rates

Count six words to an Agate line. For Agate
Minimum space two lines) Line.
Situations Wanted 40c
Furnished Rooms and Rooms Wanted.. 45c
Boarders and Board Wanted..... 40c
Help Wanted 60c
Real Estate &c..... 55c
Lost and Found..... 55c
Apartments to Let and Wanted..... 55c
Country Board 40c
Mortgage Loans 12c
For Sale 40c
Automobile Exchange 65c
Agents Wanted 60c
Employment Agencies 75c
For Word.
Business Opportunities (Agate Caps 20c) 15c
Buyers' Wants and Offerings to Buyers 15c
Book Exchange (Sunday)..... 12c

For insertion in the Sunday edition, advertisements of schools, steamships, hotels and resorts must be received in The Times Building by noon Thursday. Real Estate and apartment announcements by midnight Saturday. Advertisements for insertion in the Editorial Section by 8 P. M. Friday. Business Opportunities by 11 A. M. Saturday. All other classified advertisements not later than 1 P. M. Saturday.

Advertisements for insertion in the daily edition of The New York Times, if received after 1 P. M. on the day preceding insertion, are subject to omission. The final closing time is 3 P. M.

MALE HELP WANTED.

Salesmen.

Continued from Preceding Page.

SECURITY SALESMEN.

A New York bond and mortgage concern, officers prominent Eastern bankers and financiers, desires experienced security salesmen in New Rochelle, White Plains, Yonkers and Portchester; our 7 per cent. preferred and common shares are easily sold; full co-operation from officers and directors; good commissions; sales kit has strong bank letters; inquiries given good men; a master sales manager will train you and help close sales. Write or call on Mr. Johnson, 201, 50 East 42d St., or 903 Realty Bldg., White Plains.

SECURITY MEN.

Commercial Banking House requires two men as field managers to close contracts for loans and bonds of this company now paying 8 per cent.; contracts are negotiated by men working for you and making appointments for you to close deals; most liberal commission will be paid to the right men.
ROOM 300,
2 RECTOR ST.

SPECIALTY SALESMEN—Only those who can develop into district managers need apply; salary or commission. Mirrorlike Polish Co., Queens Boulevard and Buckley St., Long Island City. Phone Hunters Point 1461.

SHOE SALESMEN traveling Middle West and Coast to carry wide line rhinestone shoe buckles; only those having big following with department stores and large shoe shops; commission basis. S 275 Times.

SPECIALTY SALESMEN—Three successful salesmen to cover Paterson and surrounding territory to sell a nationally advertised household appliance; commission basis. Room 408, Romaine Building, Paterson, N. J.

STOCK SALESMEN.

For industrial proposition out of city; strong local co-operation. Apply 9 A. M. to 5 P. M.; commission basis. American Electric Equipment Co., 540 West 58th St.

TRAVELING SALESMAN wanted to carry side line of knitted infants' wear only; one having an established trade in kindred line; an commission. Reliable Infants Wear Co., 32 West 21st St.

SALESMAN.

This firm has been established sixty-four years, and has the highest commercial rating; we supply a highly specialized advertising service, and do a large business in every state; we will turn over an established clientele to the two best salesmen who reply to this advertisement; the men selected will be thoroughly instructed, and should be able to earn a net income of $10,000 the first year, with annual increases; this statement is very conservative, as we have paid a commission all the way up to $35,000 per year to various members of our sales organization; the work is clean, congenial, profitable and permanent, with unusual opportunity for advancement; we exercise great care in bringing new blood into our business, and scrutinize applicants carefully; if you can stand the acid test, have a successful sales record, are between 28 and 45, and can do considerable traveling, we will arrange an interview with you at our office. S 286 Times.

SALESMAN.

This firm has been established 64 years, and has the highest commercial rating; we supply a highly specialized advertising service, and do a large business in every state; we will turn over an established clientele to the two best salesmen who reply to this advertisement; the men selected will be thoroughly instructed and should be able to earn a net income of $10,000 the first year, with annual increases; this statement is very conservative, as we have paid a commission all the way up to $35,000 per year to various members of our sales organization; the work is clean, congenial, profitable and permanent, with unusual opportunity for advancement; we exercise great care in bringing new blood into our business and scrutinize applicants carefully; if you can stand the acid test, have a successful sales record, are between 28 and 45, and can do considerable traveling, we will arrange an interview with you at our office. S 305 Times.

SALESMAN.

B. ALTMAN & CO.,
5TH AV. & 34TH ST.,

HAVE VACANCIES FOR SALESMEN

IN THEIR

SILK,
VELVET,
BLANKET,
UNDERWEAR,
DRESS GOODS
DEPARTMENTS,

AND IN THE VARIOUS SECTIONS OF THEIR UPHOLSTERY DEPARTMENT.

APPLY AT 20TH ST. EMPLOYES' ENTRANCE OR BY LETTER ADDRESSED TO PERSONNEL BUREAU.

SALESMEN.

GIMBEL BROTHERS,
33D ST. & B'WAY.,

require the services of six experienced salesmen in the following departments:

DRESS GOODS,
SILKS,
UPHOLSTERY.

Permanent position for those who qualify.

Apply employment office, 5th floor,
9 A. M. TO 5:30 P. M.

SALESMEN.

AN OLD-ESTABLISHED, PROSPEROUS MEAT CONCERN, CATERING TO THE HOTEL AND RESTAURANT TRADE, INTENDS INCREASING ITS SALES FORCE. HUSTLERS WHO CAN PRODUCE BUSINESS WILL FIND LIBERAL COMPENSATION—SALARY OR COMMISSION. THOSE CALLING ON THIS KIND OF TRADE PREFERRED. P 383 TIMES.

SALESMEN.

Several consistent workers; we teach our men to make big money; fast selling fuel economizing article; 15% commission basis; efforts backed with advertising; no stock or money-raising proposition. Write for interview, B 263 Times.

SALESMEN—National organization has opening for earnest and able men to introduce in Jewish homes attractive juvenile equipment with special Hebrew feature; correspondence school or book-selling experience desirable but not essential; $50 weekly salary and commission to start; permanent positions, with exceptional opportunity for advancement. Write fully, stating age, qualifications and references. S 310 Times.

SALESMEN—EVENINGS.

Add to present income working evenings only, enrolling students for educational courses; leads furnished; cumulative commissions produce handsome and constantly increasing income; knowledge of Jewish helpful; experience unnecessary; give details and telephone. Z 2887 Times Annex.

SALESMAN—With or without experience for office; to sell world's leading brand of lead crayon and marking and stenciling ink, direct to the large shipping firms; salary and commission; answer by mail stating full particulars; all communications treated strictly confidential. Markwell Co., 738 Greenwich St.

SALESMEN WITH FOLLOWING AMONG THE BEAUTY PARLOR TRADE TO SELL WELL-KNOWN LINE OF CREAMS AND TOILET PREPARATIONS ON A COMMISSION BASIS FOR GREATER NEW YORK AND SURROUNDING TERRITORIES. DE MILO PERFUME CO., 554 WEST 23D ST.

SALESMAN to handle silk UNDERWEAR LINE FOR CITY; MUST HAVE FOLLOWING WITH LARGE DEPARTMENT STORES AND SPECIALTY SHOPS; MUST BE ABLE AND FURNISH BEST OF REFERENCES; COMMISSION BASIS. BOX 606, 2501 WORLD TOWER BUILDING.

SALESMEN—World's largest concern in its line of office specialties for 23 years has unusual capacity for hustler; previous selling experience unnecessary; commission paid weekly; all communications treated in confidence. Box H 106, 206 Broadway, Room 212.

SALESMEN—Two live men, experienced on automobile supplies, unlimited territory on exclusive article; prefer men with small car to cover outside of city, also; strictly commission; reply giving experience and references. S 336 Times.

SALESMEN—Men's clothing or gents' furnishings, to carry a selection of clothing specialties such as white duck clothing, office coats, &c.; all territories open; commission basis. Apply by letter, S 285 Times.

SALESMEN, energetic, to call on offices, stores, etc., with patented device; high calibred individuals; exceptional opportunity; liberal commission. Superior Distributing Co., 16 East 23d St.

SALESMAN—To sell coal, house to house, in the Bronx; easy to get orders; no experience necessary; $15.00 to $20.00 a day commissions. Apply Room 707, 25 Broadway, ask for Mr. Wilson.

SALESMAN FOR GREATER NEW YORK; COMMISSION; $1,000; SILK, BABIES' CAPS AND GIRLS' HATS; SPLENDID OPPORTUNITY FOR A PROGRESSIVE MAN. MAX MAYER, INC., 352 4TH AV.

SALESMAN, young man, for New York and vicinity department and specialty stores, to handle popular priced line of dresses; state salary and give full particulars. S 286 Times.

SALESMEN acquainted with electrical line to solicit contracts on commission basis; good opportunity to increase your earnings. Call 9 to 10 A. M. or 4 to 5 P. M. Kraus Electric Co., 411 Steinway Av., Astoria, L. I.

SALESMEN—Public accounting firm desires solicitors to sell service; strictly commission basis; wonderful opportunity. Sigmund Pines & Co., 1,228 Broadway, Suite 562.

SALESMEN wanted, high class, to sell complete guaranteed radio sets; liberal commission to right party. See Mr. Kennedy, 9-10:30 A. M., American Radio Co., 411 East 224.

SALESMAN, to sell California grape juice in bulk; state experience, references and salary desired; do not answer unless you are qualified for the position. M 286 Times.

SALESMA for local district, meats and lard, best Eastern product; state age, experience, references; salary and commission. Z 2375 Times Annex.

SALESMAN, radio, sell vacuum tubes, all territory open, good proposition; commission. See Mr. Davidson, Room 809, 25 West 43d.

SALESMAN to organize crew and act as manager selling Edison lamps; commission; experienced; reference. M. Lew, 141 West 33d.

SALESMAN, experienced retail housefurnishing, good pay, for nearby town. C 280 Times.

SALESMAN, experienced, selling quality meats and poultry to hotels and steamships; salary or commission. S 291 Times.

SALESMAN, experienced in furniture store. Apply 9:30 A. M., Sidelnik Co., 791 Westchester Av.

SALESMAN, experienced mechanical rubber goods and general line; state salary, particulars. Box K. A., 10 Union Square.

SALESMAN, automobiles; leads furnished; commission. Studebaker Sales, Grand and Steinway Av., Astoria.

SALESMAN, to cover Middle West with a manufacturer's fine line of artificial pearls; commission. W 756 Times Downtown.

SALESMAN to handle store business in concern specialising in hotel china silver; state experience, salary. L 463 Times.

SALESMEN, experienced in flannelette underwear and aprons; all territories; commission basis. Apply Marcus Bros., 54 W. 22d.

SALESMAN who is experienced in general housefurnishing line; good future for ambitious man; salary. L 464 Times.

SALESMEN wanted, experienced dry goods and notion line; salary or commission. Weiner & Jaffe, 15 Orchard St.

SALESMEN to call on the dress trade with a complete trimming line; commission. Box 262, Stellservice, 16 East 40th St.

SALESMAN—Good hardware specialty man; 20 per cent. commission. C 289 Times.

SALESMEN.

GIMBEL BROTHERS,
33D ST. & B'WAY.,

require the services of six experienced salesmen in the following departments:

DRESS GOODS,
SILKS,
UPHOLSTERY.

Permanent position for those who qualify.

Apply employment office, 5th floor,
9 A. M. TO 5:30 P. M.

SALESMEN.

DO MONTHLY EARNINGS OF $1,000 AND UPWARD APPEAL TO YOU? IF SO, WE HAVE THE OPENING THAT WILL ENABLE YOU TO DO THIS.

WE DEAL EXCLUSIVELY WITH BANKERS AND ARE SELLING A HIGH-GRADE BUSINESS BUILDING CAMPAIGN ON A COMMISSION BASIS.

IF YOU ARE AN EXPERIENCED SALESMAN WHO IS WILLING TO TRAVEL, CALL

L. B. CRAVATH,
PENNSYLVANIA 5000.

SALESMEN.

CAN YOU LOOK A MAN IN THE EYE AND TELL THE TRUTH?

If you can do that—I don't care whether you ever sold a share of stock in your life—if you can go to a man and tell him the most fascinating, dramatic business story he ever heard, and every word of it IS THE TRUTH, I'll prove to you that you ARE a successful security salesman. I'll prove it by paying you a substantial commission check every week.

Remember this: You can't afford to sell to anybody a security you wouldn't buy yourself. And, again, a security is no better than the men behind it. Keep those two facts in mind.

Men working with me are earning big money, but that's only a part of it—they're proud of their proposition and they're happy in their work. YOU'D enjoy it, too.

If you would like to join us and want to know the right way, the easy way, of selling the right kind of medium with dignity and with big profits to yourself, drop me a line. Address W 761 Times Downtown.

SALESMAN, LAW BOOKS.

CITY SALESMAN WANTED BY WEST PUBLISHING COMPANY.

PERMANENT POSITION; SALARY TO RIGHT MAN; MUST HAVE LEGAL EDUCATION. APPLY BY LETTER ONLY, GIVING AGE, EDUCATION, BUSINESS EXPERIENCE AND REFERENCES. ADDRESS 28 WARREN ST.

SALESMEN

to sell houses and lots on attractive easy payment plan; weekly expense account and commission; permanent position and opportunities for advancement; if you are ambitious, this opening is worth investigating. Interviews daily between 1 and 5 P. M.

WM. E. HARMON & CO., INC.,

3d Floor, Corn Exchange Bank Building, corner Myrtle Av. and Broadway, Brooklyn, N. Y.

SALESMEN

High-grade salesman to sell NEW VOLUMES to owners of the Eleventh Edition of the ENCYCLOPAEDIA BRITANNICA; new effective sales plan backed by local advertising campaign; leads and full organization support with permanent, profitable work to those who qualify; commission with drawing account. Call today.

ENCYCLOPAEDIA BRITANNICA,
CANADIAN PACIFIC BUILDING,
MADISON AV. AND 44TH ST.

SALESMEN!

THE NATIONAL SURETY COMPANY, COVERING THE COUNTRY FROM COAST TO COAST, ALWAYS HAS A PLACE FOR GOOD MEN IN EACH PRINCIPAL CITY. JUST NOW WE WANT TWO HIGH-GRADE MEN IN BROOKLYN, ON STRAIGHT COMMISSION, FOR THE FORGERY BOND DEPARTMENT. THIS IS A GOOD OPENING FOR GOOD MEN. IF YOU CAN QUALIFY AS SUCH, CALL BETWEEN 10 AND 3, ROOM 712, 50 COURT ST., BROOKLYN, OR
4 ALBANY STREET, NEW YORK.

SALESMEN

To sell profit sharing certificates, backed by mortgage security trusteed with national bank and sponsored by business men of unquestionable standing. No stock selling. Experience not necessary if you have the right kind of personal force and integrity. Liberal commission, with permanent position and rapid advancement for those who qualify. Wyckoff, Suite 1224, 1,123 Broadway.

SALESMEN—HOW HARD ARE YOU WILLING TO WORK FOR $5,000 A YEAR? LIVE MEN, WITHOUT INVESTING CAPITAL, CAN MAKE $5,000 FIRST YEAR REPRESENTING THE NATIONAL SURETY CO. SPECIALTY DEPT.; POWERFUL ASSISTANCE IN MODERN SELLING; NEW YORK CITY TERRITORY; STRICT CARD SYSTEM FOR HANDLING CALLS; RENEWALS PROTECT YOUR FUTURE; COMMISSIONS; CAPITAL, $30,000,000.
A. J. BARNES,
SUITE 901, 25 WEST 43D ST.

SALESMEN by leading manufacturer with nation-wide prestige; must be willing to take an intensive sales training course at our expense and to sell our product (ironing machine) direct to home; three sales a week gives an earning of over $50; no specialty and commission; our product requires the type of man who can work with a high-grade sales force, who is ambitious to be its leader; road work required. Apply between 10 and 11:30 A. M. and 2:30 and 4:30 P. M. to Mr. John Mayer, American Ironing Machine Co., 70 West 45th St.

SALESMEN.

Prominent lace importing house catering to the jobbing, cutting-up and popular-priced retail trades requires the services of experienced and well recommended salesmen to cover New York State, New England, Pennsylvania; salary and commission. Address, stating age, previous employment and reference, Lace, Box 583, 250 World Tower Bldg.

SALESMEN WANTED.
INDUSTRIAL OPPORTUNITY
to represent large manufacturer of high-grade patented auto accessories, which are superseding everything else in their field; commission with exclusive sales rights in party who qualifies. Apply Manager, 130 5th St., Long Island City, N. Y.

SALESMEN of character, personality and tact, to interview prospective members for nationally known organization of high standing; attractive income on commission basis; congenial, permanent position is open to those meeting with above qualifications; reference required. Mr. Martini, Hotel Ansonia, 74th St. and Broadway.

SALESMEN to sell office device; we are manufacturers of a device which is being sold to every kind of business house; something that is in demand and brings repeat orders; if you are a steady worker we can make very liberal commission arrangements. Call after 9 a. m. Bliss Co., Inc., 19 Park Pl. Ask for Mr. Smart.

SALESMEN AND SOLICITORS.

Bank solicitors wanted; several men of character and refinement to represent bank in the extension of new business for its savings department; profitable employment; commission basis; highest references required. M. C., 207 Times.

SALESMEN—N. Y. STATE CORPORATION DISTRIBUTING GOVERNMENT COMPILED INFORMATION HAS OPENINGS FOR MEN WITH SALES RECORDS; EARNINGS RANGE FROM $50 TO $400 WEEKLY; LIBERAL COMMISSIONS, EXPENSES. 40 WEST 39TH ST., 2D FLOOR.

SALESMEN, real opportunity, calling on grocery, bakery and delicatessen stores in Paterson and vicinity; splendid side line; commission basis. Call or write, Room 408 For individual proposition out of city; Hall.

SALESMEN—We have a unique proposition, that of insurance which should mean a bigger profit for you if you are the right man; commission basis. Call today and see our Mr. Barrett Phillips, All American Brokers, Inc., Room 501, 19 West 44th St.

SALESMAN, high class, good appearance, with natural ability to close sales and relead on real estate direct leads; liberal commission arrangement; permanent connections. 350 Madison Av., Suite 1307.

SALESMEN—Automobile; authorized Ford dealer offers exceptional opportunity to men with initiative; straight commission basis; drawing account when qualified. W 746 Times Downtown.

SALESMEN—National organization requires commission salesmen; simplified system business accounting; men averaging $60 weekly up. 810 Knickerbocker Building.

SALESMEN, for New York and elsewhere, sell high-class dividend paying security; good leads; no advertising; quick results; commission only. C 187 Times.

SALESMEN, represent jewelry manufacturer rhinestone novelties; opportunity; straight commission; references or bond required. Call after 4 P. M., Room 76, 103 West 58th St.

SALESMAN wanted for white goods and domestics; good opportunity for ambitious young man. Genung, McArdle & Leeney, White Plains, N. Y.

SALESMAN for health and accident insurance; salary and commission; permanent, profitable position. 110 West 34th St., Room 1007.

SALESMEN, insurance men and men to learn the business, either full or part time; salary and commission. Room 1102, 277 B'way.

SALESMAN, textile, commercial stationery; give experience and salary expected. L. S., 105 N. Y. Times Brooklyn Branch.

SALESMAN, experienced commercial stationery; good salary. Ideal Stationery, 246 Fulton St., Brooklyn.

SALESMAN, live wire, to sell hospital supplies; commission; experienced preferred. W 758 Times Downtown.

SALESMEN to sell greeting cards and toys; retail trade; commission basis; state territory and experience. S 284 Times.

SALESMEN, to take subscription orders; a proposition where you are paid daily, bonus weekly; salary to start. See Manager, after 9 A. M., Room 908, Eagle Building, Brooklyn.

YOUNG MEN, two, to take orders on subscriptions; can earn $5 per day and up; salary to start. See Mr. Mason, Room 908, Eagle Building, Brooklyn.

SALESMAN wanted for Southern territory; must be acquainted with department store buyers of laces or kindred lines; salary or commission. S 295 Times.

SALESMAN, experienced, to sell ladies' fine shoes out the Coast; commission basis. W 27 Times Brooklyn Branch.

YOUNG MEN wanted as junior salesmen, having some experience in textiles; salary. Address in own handwriting, S 266 Times.

Employment Agencies.

AMERICAN EMPLOYMENT EXCHANGE, INC.,

Call at most convenient office.

UPTOWN OFFICE,
250 EAST 42D ST.,
COR. MADISON AV.

DOWNTOWN OFFICE,
115 BROADWAY.

BANKING AND BROKERAGE DEPTS.

FOREIGN EXCHANGE MANAGER—Only man who has been chief trader for a financial institution need apply; $5,000-$7,000 year.

BOND SALESMAN—Capable and experienced in selling municipal, bank, trust company and insurance bonds; $3,000-$4,000 year and commission.

BOND SALESMAN—Experienced on syndicates and rail bonds; $50 wk. & com.

CREDIT INVESTIGATOR—Must be an experienced banking man; excellent opening; $1,500-$1,800 year.

STENOGRAPHER—Only A1 man need apply; unusual chance; $1,500-$1,600 yr.

BOSTON LEDGER BOOKKEEPERS (4)—$1,800-$1,500 year.

CAGE ASSISTANT AND MONEY COUNTER—Hours, 9 P. M. till P. M.; must be bank trained; $23-$25.

BURROUGHS BOOKKEEPING MACHINE OPERATORS (3)—$1,000-$1,200 year.

RACK & ADDING MACHINE CLERKS (4)—Excellent companies; $1,000-$1,200 year.

TYPISTS (2)—Rapid advancement assured; $20 week.

RUNNERS & MESSENGERS—Unusual chances to learn banking game; $12-$15 week.

BOARD BOY (card)—Advancement assured; $16 week.

COMMERCIAL DEPTS.

INVESTIGATORS (3) — Familiar with court procedure; excellent position; $125 month.

BOOKKEEPER — Splendid opening in Passaic, N. J.; $30 week.

CREW MANAGER—For N. J.; must own car; house to house proposition; $30 and commission.

BOOKKEEPER—Knowledge costs; vicinity New Rochelle; excellent company; $30 week.

LEDGER CLERKS (4)—Exper.; good penman; unusual chance; $100 month.

JR. CREDIT INVESTIGATORS (2)—Wholesale outside experience essential; $30 week.

TYPIST—Hours 12 P. M. to 8 A. M.; student preferred; $20 week.

CASHIER—N. Y. newspaper; hours, 5 P. M.-3 A. M.; student; $20 week.

LAW CLERK—Student; handle correspondence; 1 year's experience; splendid firm; $20 week.

HALL MAN—Middle age; take charge of office boys and mail; $20 week.

STENOGRAPHERS — Excellent positions with REAL opportunities; $70-$80 mo.

CLERKS—(2) smart, active young men with experience in bookkeeping or purchasing depts.; $18 week; (1) good penman, Brooklyn; $16 week; (1) some typing; experienced; $18 week; (1) H. S. graduate, to learn underwriting; $16 week; (1) knowledge of bookkeeping; $15 week; (1) billing work on typewriter; no speed; will teach bookkeeping; $15 week.

TYPISTS—(4) Bright, snappy young men who are interested in their future; $18 week; (1) experienced; hours, 1-5 P. M.; $18 week.

JUNIOR CLERKS—Get a position where you will be satisfied and where promotions will positively follow good work. We have an unusually large number of positions in EXCELLENT COMPANIES; $66 month.

BOYS, messenger; finest city houses offer you unusual opportunities; $45-$55 month.

CONTINENTAL EMPLOYM'T EXCHANGE,
29 BROADWAY.

COST Clerk-Bkpr., Pelham, N. Y....$25-$35
CLEARING House Clerk, 3 years' exp....$25
RACK Clerks, bank, night work.....$25
ADDING Machine Ops., bank exp.....$25
TRANSFER Clerks.....$25
BANK Ledger Bookkeepers.....$25
BOSTON Ledger Bookkeepers, banking....$25
ASST. BOOKKEEPER, 19-20 years.....$20
TYPISTS .....$18-$22
BURROUGHS Bookkeepers, beginners.....$17
BANK Messengers, 17-18 years.....$12-$15
RUNNERS, brokerage experience.....$12-$15

EXECUTIVE SERVICE CORPORATION,
8 East 41st St. Vanderbilt 2175.
Wm. D. Camp, Pres.

STOCK CLERKS (3)—Woolen house; $17 week.

SECURITY CLERKS (3)—Stock and bond margin order and transfer experience; $1,200 year.

THE PERSONNEL COMPANY,
9 Church St. Cort. and Liberty Sts.
Acc't., financial statement, inventory...$35
Draftsmen, Listers, Estimators, M. E.'s, structural exper.....$2100
Credit Investigator, bank exper.....$1,800
Salesman, downtown financial house....$1,500
Clerk, 18-21, knowl. add. mach.....$21
Clerk-Salesman, 19-22, sales type.....$20
Stock Registration Clerk.....$100-$125
Clerks, Messengers, 17-19, some L. S....$15

MUTUAL BUSINESS SERVICE, INC.,
280 Broadway, Room 507, 2nd floor.
Legal Asst., 1 yr. office exper., $35; Salesmen, retail stationery, $25; Steno., some legal exper., $25; Ledger Clerks, $20-$25; Typist, Elliott-Fisher Oprs. $19-$20; Typists (6), $15; File Clerks (3), $19-$20; Clerk, inventory, $18; Clerks (5), good penmen, $60-$80 month.

HIRST OCCUPATIONAL EXCHANGE,
WALL ST. SPECIALISTS, 60 BROADWAY.
Steno-Sec'y, $150-$175. Dividend Clerks, $30-$35; Statement Clerk, temporary basis, $30; Security Clerks, $100 and lunches; Rack Clerks, $90-$100; Typists, $90; Stenos., $90; Messenger, age 25-30, $25. Register free.

BROAD EMPLOYMENT EXCHANGE,
25 Broad St.
Draftsman, heating and vent., $45; draftsman, reproduction work, $40 to $50; 5 boys, two years high school, for large downtown financial firm.

SPEAR & FREAR,
EMPLOYMENT SPECIALISTS, 42 B'WAY.
Foreign Exch. Clerk, Mail Clerks, H. S. grads., to learn banking; Multigraph Opr., Office Boys and Pages. Registration free.

UNIVERSITY EMPLOYMENT BUREAU,
70 WALL ST.
BOARD BOYS (2), card board.....$16
RECPT., Stock Exch. exper.....$30
ORDER CLERK, Stock Exch. floor.....$35

BROWN EXCHANGE, 200 BROADWAY.
Stenographer, brokerage, good salary, future; Typist-Clerk, $15; Burroughs, $22; Boys, Messengers.

6 JUNIOR CLERKS, high school education; Stock Clerk, knowledge paper business; Boys. Broadway Employment Service, 9 Church St.

ROYBORNE, INC., 2 RECTOR ST.
Clerk, must know typing, good opportunity, $25; Office Boys-Clerks, $12-$15.

STENOGRAPHERS, $25; downtown; opportunity. Fulton Agency, 93 Nassau St.

Instruction.

HOW CAN I FIND MYSELF?

To forge ahead you must enter the field you are best fitted for by natural abilities. An accurate analysis of your inborn talents, scientific charting of your rightful position, will start you on the straight road to success. Consult successful business analysts who have directed many forward looking men to their opportunities. Call, write or phone for full information. Booklet, "Getting Measured for Greater Success," free.
MILLARD FARR AND ASSOCIATES,
Vocational Analysts and Counselors,
114 West 42d. Telephone Bryant 1202.

CHANGING JOBS AGAIN?

What will it be this time, just another job, or the work for which nature has specially fitted you? Don't simply "try again," but let our expert analysts advise you from a scientific study of your face the work you can do BEST. Booklet "F" free. Call, write or telephone Watkins 9795. Morton Institute, 96 5th Av. (at 18th St.)

ACCOUNTANCY.

Are you interested in training for the C. P. A. degree or for an executive position as Controller, Treasurer or Office Manager? If so, investigate the professional courses of Pace Institute. Write for helpful booklet, "Making Good," and Bulletin 25. Pace & Pace, 30 Church St., New York.

AGENTS WANTED.

$10 PER DAY easily made, no investment; men, women, dainty, beautiful, silvered creamer, $1.50; housewife buys on sight; advertised Saturday Evening Post. Davis Can Server Corp., Buick Bldg., New York.

AUTOMOBILE EXCHANGE

Dishonest persons sometimes respond to advertisements. Care should be exercised, and full investigation made before entering into negotiations.
Telephone Bryant 1000. *Rate 65 cents an agate line.*

APPERSON 1920 8 cylinder 7 passenger, like new, equipped, $475. Morningside 6387.
AUST. DAIMLER 1922 Special sport, 4-pass.
CUNNINGHAM 1921 Suburb. sedan, 7-pass.
LOCOMOBILE 1920 Far. and Nel. 4-pass.
LAFAYETTE 1922 Torpedo, 5-passenger.
LAFAYETTE 1922 Sport sedan, 5-pass.
CADILLAC 1922 Spec. sport speedster.
CADILLAC 1921 Healy land., 7-pass.
RENAULT 1921 Sub. sedan, 7-pass.
PANHARD 1921 Town (Broughan.
LANCIA "55" Special Locke Town.
LANCIA "55" Fleetwood cabriolet.
DOUGLAS C. BURRELLE,
1,886 B'way (61st-62d). Columbus 3839-3850.

AUBURN
USED CAR DEPARTMENT.
SPECIAL CLEARANCE SALE.
NO REASONABLE OFFER REFUSED.

AUBURN Sedan	$975
AUBURN Touring	$550
AUBURN Touring	$1,000
PIERCE-ARROW Sedan	$700
PEERLESS Touring	$975
CHANDLER 1921 Touring	$850

The above cars have been painted, overhauled and PRICED TO MOVE QUICKLY.
AUBURN SALES CO., INC.,
1,838 Broadway. Columbus 3034-3035.

BUICK coupe, 1922, Model 48, in excellent condition; used around New York City. Phone (noon) Rhinelander 0880.
BUICK 1923 sedan, five passenger, also 1920 7 passenger. Knickerbocker Automobile Warehouse, 143 West 51st St.
BUICK 23 coupe, large 4-passenger; sacrifice. 305 West 79th. Schuyler 4058.
BUICK 1922 touring, like new; sacrifice. Scott, 136 West 52d. Circle 2222.
BUICK coupe, 1921; like new all around. 237 West 55th St.
BUICK 1923 roadster and touring; sacrifice. Phillips, 216 West 48th. Bryant 0458.
BUICK 1922, "48" Coupe; many extras. Cook & Maconnell, 660 6th Av.
CADILLAC 1921 Amesbury sedan.
CADILLAC 1921 Coupe; elegant.
CUNNINGHAM 1921 Sedan; excellent.
NATIONAL 1922 Sport sedan.
PACKARD 1921 Touring; like new.
ROAMER 1921 Sport, 4 passenger.
H. C. S. 1921 Sport sedan.
MERCER 1922 Speedster.
All Cars Guaranteed.
KAPLAN AUTO EXCHANGE,
782 7th Av. (Cor. 51st St.). Tel. Circle 7093.
CADILLAC "61" Sedan.
CADILLAC "61" Victoria.
CADILLAC "61" Touring.
CADILLAC "59" Suburban.
CADILLAC "59" Sedan.
CADILLAC "59" Healey Cabriolet.
LINCOLN 1921 Suburban Sedan.
PACKARD 1921 Single 6 Touring.
JOS. F. JACOD & COMPANY,
1,860 Broadway. Columbus 7541.
"EVERYBODY DRIVES A USED CAR."
CADILLAC 7-passenger suburban limousine, eight months old; practically new car; excellent condition; private owner must sacrifice; demonstration by appointment; write or phone; dealers don't call. R. Mohor, 440 East 149th. Tel. Melrose 6028.
CADILLAC TOURING; BARGAIN $650. Rolls-Royce lamps; many extras; terms; trade and time payments arranged; three months' guarantee. 493 East 152d. Melrose 2836.
CADILLAC "59" COUPE.
CADILLAC "59" SEDAN.
CADILLAC 1919 CABRIOLET.
Geo. Lamberty, 2,031 B'way. Columbus 9810.
CADILLAC 1922 coupe, "61," almost new; trades considered; time payments arranged. Brenner, Claremont Securities Corp., 1,854 Broadway.
CADILLAC 1922 phaeton; 4,500 miles; beautiful condition; expert mechanical examination invited. J. M. Bennett, 416 79th St., Brooklyn.
CADILLACS—Limousines, Town and Sedan; price attractions.
YORK MOTORS CORP.,
218 West 58th St. Circle 6363.
CADILLACS, USED CARS, ALL MODELS.
Detroit Cadillac Motor Car Corp.,
7 West 51st St. Dept. 1.
PHONE COLUMBUS 7700.
CADILLAC 57, double letter, five passenger sedan, Alemite electric, windshield, scraper, other extras; excellent condition. Lavene, Schuyler 2257.
CADILLAC 1922 model, 61 imperial limousine, Westinghouse shock absorbers; mileage 850; very reasonable. 219 West 58th. Circle 5259.
CADILLAC sedan, model 55; A1 condition; bargain to quick buyer. Elk, 1,926 Broadway. Col. 9744.
CADILLAC landaulet; recently painted and upholstered; blue broadcloth; exceptional bargain. A. A. Garage, 60th St. and Av. A.
CADILLAC late 1922 Sport Sedan.
CADILLAC late 1922 Victoria.
Auto Electric Service, 245 West 55th.
CADILLAC 1919 cabriolet; splendid condition; reasonable. Mr. Harris, 1,763 Broadway. Circle 8760.
CADILLAC 1921, imperial limousine; condition guaranteed. Meyers-Stark, 1,890 B'way. Columbus 6970.
CADILLAC "59" sedan; good condition; bargain. Mr. Harris, Circle 8760. 1,763 Broadway.
CADILLAC 1921 7-pass. suburban sedan; like new; make offer. Oberweger, 136 West 52d.
CADILLAC, suburban sedan, 1921, practically new; make offer. Ace Fireproof Storage Warehouse, 19 West 67th.
CADILLAC phaeton, 1919, like new; sacrifice. Scott, 136 West 52d. Circle 3222.
CADILLAC sedan, late 1919, positively like new. Phone Bergen 999W.
CADILLAC 61, 5 passenger sport sedan. Meyers-Stark, 1,890 B'way. Columbus 6970.
CADILLAC, 1921, suburban sedan, very reasonable. 219 West 58th St. Circle 5259.
CHANDLER sedan, 1922; cannot be told from new. 237 West 55th St.
CHEVROLET sedan, 1920, F. B. model, thoroughly overhauled and repainted; trades considered; time payment. Brenner, Chevrolet Sales Co., Inc., Fordham Road and Marion Av. Tremont 0811.
CHEVROLET sedan, like new; RED MOTOR CAR CO. OF N. Y., INC. 54th St. and Broadway. Circle 1371.
CHEVROLET sedan, 1922; superior model; run 3,000 miles; like new; full equipment; $650; monthly payments. Studebaker Corp., 1,460 Bedford Av., Prospect 8310, open evenings.
CHEVROLET sedan, 1919, 5-pass., "490"; good condition; $385. Studebaker Corp., 1,460 Bedford Av. Prospect 8310. Open evenings.
CLEVELAND sedan, 1922; 3,000 mileage; practically new; many extras. 237 West 55th.
COLE MOTOR CO., of N. Y., INC.
SPECIAL SALE. LATE MODELS.
20 Per Cent. Down—Balance Monthly.
No Finance Charges.
30 Days Free Service.
LIMOUSINES - SEDANS
TOURINGS (4 and 7 pass.) & ROADSTERS
RECONDITIONED & GUARANTEED.
Many Other Well Known Makes.
1,650 Broadway at 61st St.
Telephone Columbus 6661.
COLE "8" 1920 touring, fine condition. YORK MOTORS CORP.,
218 West 58th St. Circle 6363.
CROW-ELKHART 5-passenger touring, like new, cheap. Sushan, 344 West End Av.
CUNNINGHAM 1921 Sport Sedan.
CUNNINGHAM 1921 Sport model, 4-pass.
PIERCE-ARROW 1922 Cabriolet, like new.
PIERCE-ARROW 1920 "33" Fleet. Cabriolet.
PIERCE-ARROW 1920 "33" Club Roadster.
PIERCE-ARROW 1918 "48" Touring.
PACKARD 1921 Special Sport Sedan.
PACKARD 1920 Fleetwood Cabriolet.
RENAULT 1921 Sedan, almost new.
LANCIA "55" Holbrook Town Car.
MERCER 1923 4-pass., run 50 miles.
LEXINGTON 1923 Sport, almost new.
STUTZ 1919 Bearcat Speed., $1,050.
HAYNES 1919 Sedan, perfect, $525.
WESTCOTT 1920 Touring, $595.
FORD 1921 Tour., Wm. top, $250.
ALL CARS GUARANTEED.
Trades Considered. Time Payments.
RIPPETH MOTOR CAR CO., INC.,
1,750 Broadway (56th). Circle 227.
CUNNINGHAM—Latest model sport touring. Meyers-Stark, 1,890 B'way. Columbus 6970.
DODGE touring, 1921; very good condition; $675; monthly payments. Studebaker Corp., 1,460 Bedford Av. Prospect 8310. Open evenings.
DODGE roadster, 1923; very good condition; $700; monthly payments. Studebaker Corp., 1,460 Bedford Av., Prospect 8310, open evenings.
DODGE sedan, newly painted, mechanically perfect, 1919, new tires; must sacrifice, $325. Wadsworth 7244. Marshall, 401 West 218th.
DODGE LANDAULET TAXI, 1921.
REO MOTOR CAR CO. OF N. Y., INC.
54th St. and Broadway. Circle 1371.
ESSEX AUTOMOBILE contract for sale; will sacrifice. Harry Kowit, Chelsea 4091.
ESSEX COACH '23, like new, sacrifice. U. S. Auto Finance, Circle 3130.
ESSEX sedan, 1921, like new; sacrifice. Scott, 136 West 52d. Circle 2222.
FORD car, late 1920; lots of extras; a bargain. Telephone Berkshire 3000 any time after 7.
FORD 22 SEDAN, $360.
Decker wheel speedometer; many other extras. Inspected 456 East 153d. Melrose 2836.
FORDS, all models;

Police Department.

Pensioned.

The following member of the force is retired and dismissed from the police force and placed on the roll of the Police Pension Fund is awarded the following pension:

PATROLMAN—Joseph A. Rogers, Shield No. 889, 28th Prect., at $1,140 per annum, To take effect 12 P. M., Sept. 25.

Transfers and Assignments.

PATROLMEN—George A. Mellaker, from 26 Prect. to 90th Prect.; James E. Carter, from 90th Prect. to Motor Div., office of the Chief Inspector, assigned to duty in plain clothes; William H. Bostwick, from 46th Prect. to 90th Prect. To take effect 8 A. M., Sept. 27.

Temporary Assignments.

DEPUTY INSPECTOR—Thomas Donohue, Hdqrs. Div., assigned in command of the Special Service Div., in addition to his other duties, for 3 days, from 8 A. M., Sept. 28, during absence of Acting Deputy Chief Inspector on vacation.

SERGEANT—Stephen Gillespie, Hdqrs. Div., Health Squad, assigned in command, for 4 days, from 8 A. M., Sept. 27, 1922, during absence of Lieutenant on vacation.

PATROLMEN—William Schmitzer, Thirty-eighth Precinct to Detective Division, to duty in office of District Attorney, New York County, for three days, from 4 P. M., Sept. 25; Louis Pagani, Thirty-ninth Precinct to Detective Division, to duty in office of District Attorney, New York County, for five days, from 4 P. M., Sept. 25; Paul Wesner, Fortieth Precinct to Detective Division, to duty in office of District Attorney, New York County, for five days, from 8 A. M., Sept. 26.

For Fifteen Days From 9 A. M., Oct. 1.—Joseph Frank, Twenty-third Precinct to Headquarters Division, Public Office Squad, to duty at Board of Purchase, Municipal Building; Charles J. Mooney, Fifty-first Precinct to Headquarters Division, Public Office Squad, to duty in office of the Mayor's Committee on Rent Profiteering; Thomas F. Hendrick, Seventy-fourth Precinct to Detective Division; Benjamin V. Marritt, Traffic Precinct B to Headquarters Division, office of the Fourth Deputy Commissioner, to duty in the Investigating Squad.

Leave of Absence With Pay.

ACTING DEPUTY CHIEF INSPECTOR—Samuel G. Belton, Headquarters Division, Special Service Division, for three days, from 8 A. M., Sept. 25, to be deducted from vacation.

Advancements to Grades.

PATROLMEN.

To $2,280 Grade—Henry Gutherman, 83, Oct. 1.

To $2,100 Grade—Howard V. Conway, 46, Oct. 1; James Dargan, 98, Oct. 5; Walter R. Cloonan, M. C. D. D., Oct. 1.

To $1,920 Grade—Joseph J. Cassidy, 28, Oct. 1; Denis J. Dowd, Traffic B, Oct. 6; Arthur A. Condron, 33, Oct. 13.

PATROLWOMAN.

To $2,040 Grade—Isabelle McCarthy, Special Duty Division, Oct. 16.

Special Patrolmen Assigned.

Timothy Brady, No. 1141, with the Farmers Loan and Trust Company, Sept. 5; Frank D. Garraty, No. 886, with New York Dock Co., Sept. 7; Charles A. Keinfelder, No. 1145, with Irving National Bank, Sept. 8; William H. Beatty, No. 527, with Forty-second Street Garage Company, Sept. 12; James McDonough, No. 1123, with City Farmers Loan and Trust Company, Sept. 13; Whitfield C. Gillespie, No. 754, with Department of Licenses, Sept. 15.

Resignations of Special Patrolmen.

Michael J. Troy, No. 886, with Department of Licenses, Sept. 6; Clifford F. Sumner, No. 527, with National City Bank, Sept. 7; Henry Burton, No. 1052, with New York Consolidated Railroad Company, Sept. 13; Ferdinand M. Selesler, No. 931, with Eagle Pencil Company, Sept. 14; Charles Ullrich, No. 786, with Interborough Rapid Transit Company, Sept. 21.

Deaths.

SERGEANT—Peter T. Rechil, No. 144, Twenty-seventh Precinct, died at 6:30 A. M. Sept. 24 at his residence, 3 Branford St., Queens. Funeral from his late residence at 10 A. M. Sept. 27. Interment St. John's Cemetery, Middle Village, L. I.

SPECIAL PATROLMAN—Thomas J. Murray, No. 567, with Interborough Rapid Transit Company, Sept. 21.

Army Orders and Assignments.

Special to The New York Times.

WASHINGTON, Sept. 26.—The following orders were published by the War Department today:

Quartermaster Corps.

Capts. Rene G. A.; Fin, R. T.; Blake, C. J., and Kruger, L. M. R., from Europe to U. S. and report to Adjt. Gen. for orders.

Medical Corps.

Clark, Lt. Col. J. A., to Fort Russell.
Scratchfield, Maj. G. E., to Panama about Oct. 20.
Golding, Capt. H. H., to duty at Walter Reed Hospital.

Infantry.

Carnahan, Col. E. C., is retired after more than 38 years' service.
Crist, Capt. C. R., to Coun. Agrt. Coll. as Prof. Mil. Sci.

Air Service.

Davidson, Maj. H. C., to London about Oct. 30 as Asst. Mil. Attache.
Chapin, Maj. H. B., to Langley Field.

Miscellaneous.

Blake, Col. E. R., Insp. Gen.'s Dept., is retired after more than 40 years' service.
Forrest, Maj. H. B., F. S., is retired after more than 21 years' service.
Kreps, Maj. S. O., C.A.C., to 60th Art. Bn., Cristobal.
Mitchell, 1st Lt. D., Sig. Corps, to office Chief Sig. Off.
Meade, 1st Lt. W. E., retired, to Northwestern Mil. and Nav. Acad. as Prof. Mil. Science.

Leaves.

Preston, Col. J. H., Gen. Staff, 3 mos. 6 days.
Carnahan, Col. E. C., Inf., 1 mo. 2 days ext.
Seal, Lt. Col. H. O., D. C., 2 mos. 26 days.
White, Lt. Col. A. R., D. C., 1 mo. 23 days.
Lawton, Lt. Col. F. H., C.M.C., 3 mos.
Dorsey, Maj. G. H., M.C., 30 days.
O'Malley, Capt. T. G., Inf., 2 mos. 20 days.
Hutton, Capt. F. E., Jr., M.C., 2 mos. 20 days.
Guthrie, Capt. H. E., D.C., 15 days' ext.
Deakins, 1st Lt. G. L., C.A.C., 2 mos. 1 day.

THE WEATHER.

WASHINGTON, Sept. 26.—During Tuesday the pressure remained high in all sections east of the Rocky Mountains and low and falling over the St. Lawrence Valley and the Far Northwest. This pressure distribution has been attended by a continuation of cool weather in the Eastern States and by temperatures above the normal in the West and Northwest.

There were frosts Tuesday morning in the Atlantic States north of Maryland and in the Upper Ohio Valley. The lowest temperature reported was 28 degrees, at Northfield, Vt.

There were local rains within the last twenty-four hours in Florida, Eastern Alabama, Western North Carolina and on the North Pacific Coast. Fair weather prevailed generally in other regions.

COUNTRY-WIDE WEATHER CONDITIONS.

Observations at United States Weather Bureau stations during the twenty-four hours preceding 8 P. M. yesterday:

Temperature. Barom-Rain-

Station.	*High.*	*Low.*	*ger.*	*fall.*	*Weather.*
Abilene	90	60	30.00	..	Cloudy
Albany	68	52	30.28	..	Clear
Atlanta	78	54	30.32	..	Cloudy
Atlantic City	66	47	30.36	..	Clear
Baltimore	66	46	30.34	..	Clear
Bismarck	86	40	29.96	..	Clear
Boston	62	52	30.26	..	Clear
Buffalo	66	48	30.28	..	Clear
Cincinnati	74	44	30.20	..	Cloudy
Charleston	78	70	30.22	..	Cloudy
Chicago	64	52	30.28	..	Clear
Cleveland	62	48	30.28	..	Clear
Denver	78	54	29.92	..	Pt. Cl'dy
Detroit	66	48	30.28	..	Clear
Galveston	86	72	30.06	..	Clear
Helena	84	52	29.92	..	Pt. Cl'dy
Jacksonville	80	70	30.10	..	Cloudy
Kansas City	78	60	30.18	..	Clear
Los Angeles	86	68	29.80	..	Clear
Milwaukee	66	48	30.24	..	Clear
New Orleans	92	72	30.04	..	Clear
New York	66	46	30.30	..	Clear
Oklahoma	84	54	30.02	..	Clear
Philadelphia	66	46	30.34	..	Clear
Pittsburgh	72	44	30.26	..	Clear
Portland, Me.	60	58	30.22	..	Clear
Portland, Ore.	62	60	29.70	.40	Cloudy
Salt Lake City	82	60	29.78	..	Pt. Cl'dy
San Antonio	90	68	30.00	..	Clear
San Diego	76	64	29.82	..	Cloudy
San Francisco	70	58	29.80	..	Cloudy
Seattle	66	52	30.02	.02	Cloudy
St. Louis	74	50	30.18	..	Clear
Washington	68	46	30.34	..	Clear

FORECAST: TODAY AND THURSDAY.

New England and Eastern New York—Fair Wednesday and Thursday; moderate temperature.

Eastern Pennsylvania and New Jersey—Fair Wednesday and Thursday; slowly rising temperature.

Western New York—Fair Wednesday and Thursday; rising temperature.

NEW YORK CITY WEATHER RECORDS.
Official Temperatures.

3 AM (low)	46	12 M.	60	6 PM.	59
6 AM.	47	1 PM.	61	7 PM.	56
9 AM.	50	3 PM.	62	8 PM.	56
9 AM.	54	3 PM (high)	63	9 PM.	56
10 AM.	57	4 PM.	62	10 PM.	56
11 AM.	60	5 PM.	61	11 PM.	56

Average temperature yesterday, 54.
Average same date last year, 66.
Average same date for 35 years, 64.

Barometer, 30.46 at 8 A. M.; 30.38 at 8 P. M.

Humidity, 67 at 8 A. M.; 60 at 8 P. M.

Wind at 8 A. M., north, velocity 6 miles; at 8 P. M., south, velocity 24 miles.

Weather, clear at 8 A. M.; clear at 8 P. M.

Weather in Cotton and Grain States.

Special to The New York Times.

WASHINGTON, Sept. 26.—Forecast: North Carolina, South Carolina and Georgia—Generally fair Wednesday and Thursday; no change in temperature.

Florida—Cloudy in north and local showers in south and central Wednesday and Thursday.

Extreme Northwest Florida, Alabama and Mississippi—Generally fair Wednesday and Thursday.

Tennessee, Kentucky and Ohio—Fair Wednesday and Thursday; rising temperature.

Illinois, Indiana, Lower Michigan, Missouri, Kansas, Iowa and Wisconsin—Fair Wednesday and Thursday; slowly rising temperature.

Upper Michigan—Fair Wednesday and Thursday; warmer east and south Wednesday.

Fire Record.

A. M.

2:06—844 W. 38 St.; J. Schmidt	Not given
6:46—384 8 Av.; A. Nicholas	Not given
10:15—57 W. 135 St.; Mrs. Leslie	Not given
10:50—42 12 St.; (auto) J. Crawford	Not given
11:40—Westchester & Blondell Ave.	Not given

P. M.

2:15—98 St. & Amsterdam Av.; New York Telephone Co.	Slight
2:20—220 E. 3 St.	Not given
2:40—240 W. 98 St.; D. Cronar	Slight
3:45—161 St. & Southern Blvd.	Not given
3:00—360 E. 88 St.; Frank	Not given
3:10—328-330 W. 85 St.	Slight
3:48—144 St. & Canal Pl.	Not given
6:06—200 Allen St.	Not given
5:45—915 Hoe Av.; Harrisburg Co.	Slight
8:59—888 W. 180 St.; M. Dehria	Not given
8:05—366 W. 31 St.; John Jones	Not given
9:45—14 Cathedral Pkway.; (Uptown) Raymond Somstio	Not given
7:50—4,063 3 Av.; L. R. Novelry Co.	$1,000
7:55—38 Madison St.; P. Fedesco	Not given
9:06—Southeast corner 45 St. & 1 Av.; Wilson & Co.	Not given
9:30—845 5 St.; (awning) T. Esquilo	Not given
10:20—122 Centre St.; Salem Bros.	Not given
10:25—49 Avenue B (auto); E. Anabaka	Slight

The Civil Service.

City.

The list for attendant, male, Grade 2, including bridge tender, caretaker, messenger, watchman and ticket chopper is announced. It contains 460 names. The first few names, with ratings, are: John J. O'Brien, 95.60; John J. McDermott, 93.20; Michael Mellorey, 92.80; John G. Hiller, 91.90; Albert A. Hedoly, 91.30; George W. Dennehy, 91.10; S. M. Lubin, 90.30.

United States.

An examination has been ordered for chief of division, Bureau of Foreign and Domestic Science. The salary is $2,500 a year. The subjects and weights are: Education and experience, 70; thesis, 30.

Today's Radio Program

Sept. 27, 1922.

STATION WJZ, NEWARK.

360-Meter Wave Length.

9:00 A. M.—Agricultural reports, musical program.

11:05 A. M.—12:00 M.—Signals from Arlington.

12:00 M.—Opening prices on active bonds and stocks under the authority of the New York Stock Exchange, grain quotations from Chicago Board of Trade, coffee and sugar prices from New York Coffee and Sugar Exchange, baseball schedules, weather forecast, musical program.

1:00 P. M.—Midday prices on active stocks and bonds under the authority of the New York Stock Exchange, grain quotations from the Chicago Board of Trade, musical program.

2:00 P. M.—Baseball scores, woman's fashion news, closing prices on active stocks and bonds under the authority of the New York Stock Exchange, closing grain quotations from the Chicago Board of Trade, closing coffee and sugar prices from New York Coffee and Sugar Exchange, musical program.

5:00 P. M.—Agricultural reports, official weather forecast, shipping news; review of the iron and steel industries and their relation to general business conditions, by The Iron Age; musical program.

5:45 P. M.—Shoes and slippers for Street and Evening," by Vogue.

7:00 P. M.—Final baseball scores.

7:15—"Animal Stories," by Florence Smith Kenny.

9:00 P. M.—"Location of Ships at Sea," by the Radio Corporation of America; final baseball scores; closing prices on stocks, bonds, grain, coffee and sugar.

9:30 P. M.—"Bugle Calls of a Transatlantic Liner," by the bugler of the Tuscania.

9:50 P. M.—Concert under the direction of Charles D. Isaacson, musical editor of The New York Evening Mail; artists' recital: "And Now the Teachers," by the Chairman; "Polonaise E Major," Jennie Berman, pianist; Trio from "Faust," Louis D. Dresden, soprano; Louis D. Zeidler, tenor, and Leo Bernstein, baritone; "Jewel Song from Faust," "Apparition," and "Ballade in Flat," by Sascha Gorodnitzky, pianist; "Welcome Song, Wind," Bertha Richards, lyric soprano; "The Spirit Flower," by Mr. Zeidler; "To a Messenger" and "Ouvres," by Miss Dresben; "Black Key Etude," "Winter Wind Etude" and "C Sharp Minor Scherzo," by Solon Robinson, pianist; "The Pipes of Gordon's Men," Hammond, by Mr. Ernestine; "Evening Song of the Robin Woman," Lenore van Rierkom, dramatic soprano; "Where D'er Ye Walk," by Maurice Le Vere, bass; Sue Harvard, "Every Flower," quartet, "Bigelotte," by Mr. Zeidler.

10:00 P. M.—Standard time signals.

10:01 P. M.—Official weather forecast.

10:30 P. M.—Announcements by Mrs. Curtis Burnley Nading.

STATION WHAT, MANHATTAN.

360-Meter Wave Length.
WEAF Substituting.

11 A. M.-12 A. M.—Musical program.

4:30 P. M.-5:30 P. M.—Musical program.

STATION WWZ, MANHATTAN.

360-Meter Wave Length.

7:00 P. M.—Lecture, lecture, soprano: "I Hear a Thrush at Eve," "Where'er Thou Art," "Love's in My Heart," "Thank God for a Garden," "A Voice That Calls at Even," "Longing, Dear, for You."

1:45 P. M.—Music by well-known artists for the Victrola: "Tannhauser" Overture, Part 1; "Ay, Ay, Ay," "O Hush Thee, Oh Heavens," "Wonderful World of Romance," Overture to "Oberon."

STATION WVP, ARMY SIGNAL CORPS, MIDDLETOWN, STATEN ISLAND, NEW YORK.

Operated by Amateur Radio Reserve.
1,450-Meter Wave Length.

8:30 P. M.—Instruction in radio.
9:00 P. M.—Musical program.

STATION WOR, NEWARK.

360-Meter Wave Length.

2:30 P. M.—"Fitting the Felt Hat Into the Autumn Scheme of Dress," by Vanity Fair.

2:40 P. M.—Song recital by Margaret McKenna Herbert: "Somewhere a Voice Is Calling," "From the Land of the Sky-Blue Water," "Love Sends a Little Gift of Roses," "Her Dream."

3:15 P. M.—Prof. Keller, Assistant Professor of Agriculture Economics, will speak on "Rural Community Buildings."

3:45 P. M.—Songs by Margaret McKenna Herbert: "I'll Take You Home Again, Kathleen," "Believe Me If All Those Endearing Young Charms," "The Rosary."

6:15 P. M.—Baseball scores.

6:20 P. M.—Music: "Swanee River Moon," "Syncopata," "Dear Old Southland," "Do It Again."

6:30 P. M.—"Sporting News Up to the Minute," by Alfred J. Bendell, sporting editor of The Newark Ledger.

STATION WGY, SCHENECTADY, N. Y.

360-Meter Wave Length.

12:00 M.—United States Naval Observatory time signals.

12:30 P. M.—Noon stock market quotations.

12:40 P. M.—Weather report on 485 meters.

2:00 P. M.—Music.

6:00 P. M.—Produce market and stock market reports and quotations; baseball results; news bulletins.

STATION WBZ, SPRINGFIELD, MASS.

360-Meter Wave Length.

7:30 P. M.—Baseball scores; Bedtime Story by Ella G. Norman.

7:45 P. M.—"Physical Bankruptcy and Its Prevention," by Carl L. Schrader of Massachusetts State Department of Education; Farmers' produce market report; late news from The Iron Age.

STATION KDKA, EAST PITTSBURGH.

360-Meter Wave Length.

7:00 P. M.—Closing address on the Careful Crossing Campaign, by F. B. Babcock, Supervisor of Safety, P. & L. E. Railroad. Five-weekly letter from Farm and Home. Weekly summary of The Iron Age.

9:00 P. M.—Fred Lotz, pianist: "Reflections in the Water," "Nocturne," "Impromptu," "Scquidilla," Charles Riley, violin. Program to be announced by radio.

STATION KYW, CHICAGO, ILL.

360-Meter Wave Length.

8:00 P. M.—Musical program.

RADIO WORLD, Oct. issue, Illustrated. Weekly. 15c. Year $4.00. 1493 Broadway.

SHIPPING AND MAILS

THE TIDES.

	Sandy Hook.		Gowanus Inland.		Hell Gate.		THE SUN.	
	A.M.	P.M.	A.M.	P.M.	A.M.	P.M.	Rises.	Sets.
High water	1:18	1:42	1:06	1:30	1:21	1:57	A.M.	P.M.
Low water	7:34	7:56	7:20	7:50	8:36	10:08	5:47	5:48

Incoming Steamships Carrying Mail

ARRIVED YESTERDAY.

Steamer.	From.	Sailed.
Canada	Southampton	Sept. 15
Tuscania	Moville	Sept. 17
United States	Christiania	Sept. 15
Orinoco	Havana	Sept. 23
Prinzessin Von Essen	London	Sept. 16
Panama	Colon	Sept. 20
Nuevitas	Antilla	Sept. 24
Maracaibo	Mayagues	Sept. 19

DUE TODAY.

Majestic	Southampton	Sept. 20
La Lorraine	Havre	Sept. 18
Estonia	Copenhagen	Sept. 16
Themistocles	Gibraltar	Sept. 14
Monterey	Hamburg	Sept. 16
Wuerttemburg	Hamburg	Sept. 17
Colon	Cristobal	Sept. 20

DUE TOMORROW.

Steamer.	From.	Sailed.
Sierra Nevada	Bremen	Sept. 19
Kallanos	Hamburg	Sept. 19
Ebro	Cristobal	Sept. 22

DUE FRIDAY.

Aquitania	Southampton	Sept. 22
Chicago	Havre	Sept. 20
America	Queenstown	Sept. 20
Tivives	Kingston	Sept. 22
Leonelia	Liverpool	Sept. 21

DUE SATURDAY.

Ryndam	Rotterdam	Sept. 28

Other Incoming Steamships

ARRIVED YESTERDAY.

Steamer.	From.	Sailed.
Saxon	Pt. Antonio	Sept. 20
Capella	Buenos Aires	Sept. 2
Liverpool	Hull	Sept. 4
W. T. Williams	Hamburg	Sept. 10
Apache	Jacksonville	Sept. 25
Hoosac	London	Sept. 2
F. T. Bedford	Lobos	Sept. 17
Sarpfos	Neasat	Sept. 20
Bolivar	Certagena	Sept. 11

DUE TODAY.

Grande Gaarde	Havana	Sept. 20
Livingston Rose	Rotterdam	Sept. 6
Servian Prince	Victoria	Sept. 4
Troubadour	Rio Janeiro	Sept. 5

DUE TOMORROW.

Steamer.	From.	Sailed.
Cyclops	Gibraltar	Sept. 13
Idomeneus	Marseilles	Sept. 9

DUE TOMORROW.

Indian Prince	Rio Janeiro	Sept. 6
Rog Island	Constantinople	Sept. 6
Rangoon Maru	Gibraltar	Sept. 12
Danier	Cardiff	Sept. 12

DUE THURSDAY.

Bradford City	Birkenhead	Sept. 12
Idaho	Antwerp	Sept. 14
Luxpalite	Messina	Sept. 7

DUE FRIDAY.

Capillo	Buenos Aires	Sept. 9
City of Newcastle	Port Said	Aug. 24

Outgoing Steamships Carrying Mail

SAIL TODAY.

Steamer. Destination.	Mails Close.	Vessels Sail.	Carries Mail For
Pres. Adams, Bremen	6:00 A.M.	10:00 A.M.	Europe, Africa and West Asia. (Canary Islands specially addressed.)
Colombo, Naples	9:00 A.M.	12:00 M.	Italy. (Specially addressed.)
Seydlitz, Bremen	9:30 A.M.	12:00 M.	Germany. (Specially addressed.)
Ft. St. George, Hamilton	11:00 A.M.	11:00 A.M.	Bermuda.
Michael, Iquitos	11:00 A.M.	1:00 P.M.	North Brazil, except Ceara. (Other parts of Brazil specially addressed.)

SAIL TOMORROW.

Scythia, Liverpool	8:00 A.M.	12:00 M.	Great Britain, Ireland, South Africa, Madeira and Sierra Leone. (Other countries specially addressed.)
Mount Clay, Hamburg	9:00 A.M.	12:00 M.	Germany and Denmark.
U. S. A. T. St. Mihiel, Colon	7:00 A.M.	10:00 A.M.	Canal Zone, Panama, Nicaragua (except east coast), Ecuador, Bolivia, Chile and Peru (except Iquitos).
Monterey, Vera Cruz	8:00 A.M.	11:00 A.M.	Yucatan and Campeche. (Cuba and other parts of Mexico specially addressed.)
Carrillo, Santa Marta	8:00 A.M.	11:00 A.M.	Jamaica, Canal Zone, Panama, Colombia, Ecuador, Chile and Bolivia.
Ecuador, San Jose de Guatemala	10:30 A.M.	1:00 P.M.	Canal Zone, Panama and Salvador. (Honduras and Guatemala specially addressed.)
Barah, Maracaibo	12:00 M.	3:00 P.M.	Haiti. (Curacao and Venezuela specially addressed.)

SAIL FRIDAY.

Stavangerfjord, Bergen	8:30 A.M.	12:00 M.	Norway, Sweden, Denmark and Finland.
Roma, Lisbon	11:30 A.M.	3:00 P.M.	Azores and Portugal.
Parima, Georgetown	7:00 A.M.	10:00 A.M.	West Indies. (Virgin Islands, Guiana, Grenada, St. Vincent, Trinidad specially addressed.)
Munamar, Nuevitas	9:00 A.M.	12:00 M.	Cuba (other parts of Cuba specially addressed).
Banan, Kingston	9:00 A.M.	12:00 M.	Jamaica (Cuba specially addressed).
Aidan, Porto Alegre	11:00 A.M.	3:00 P.M.	Ceara (other parts of Brazil specially addressed.)

Other Outgoing Steamships

Steamer and Destination.	Time of Sailing. Date.	Hour.
Innoko, Australia	Sept. 26	12:00 M.
Galileo, Hull	Sept. 27	12:00 M.
Royal City, London	Sept. 27	12:00 M.
Eastern Glen, Capetown	Sept. 30	12:00 M.
Chinese Prince, Cape Town	Sept. 30	12:00 M.
Lorenzo, Melbourne	Sept. 30	12:00 M.
Isle de la Reunion, Lisbon	Sept. 30	12:00 M.

Steamer and Destination.	Time of Sailing. Date.	Hour.
Matoppo, Melbourne	Sept. 30	12:00 M.
Wiklif, Cardiff	Sept. 30	12:00 M.
Hoosac, London	Sept. 30	12:00 M.
Belvidere, Reval	Sept. 30	12:00 M.
Carenco, Genoa	Sept. 30	12:00 M.

Reported by Radio

SS Themistocles, incoming from Piraeus, was reported. No distance given. Due Sept. 27, forenoon. Brooklyn National Ship Line.

SS America, incoming from Bremen, was reported. No distance given. Due Sept. 29, late, or early Sept. 30.

SS Estonia, incoming from Libau, was reported. No distance given. Due Sept. 26.

SS Homeric (White Star Line), incoming from Southampton and Cherbourg, was reported 540 miles east of Ambrose at noon yesterday; due at her pier, 59 North River, late Wednesday afternoon.

SS Reliance (United American Lines), incoming from Hamburg, Southampton and Cherbourg, was reported yesterday. No distance given. Due at Pier 86, North River, early Friday morning.

SS Mongolia (American Line), incoming from Hamburg, was reported yesterday. No distance given. Due at Pier 59, North River, early Wednesday morning.

Foreign Ports—Arrivals and Departures

ARRIVED.

Steamer.	At	Date.
Rugia	Hamburg	Sept. 21
Oskum	Algoa Bay	Sept. 23
Missouri	Antwerp	Sept. 23
Telemachus	Suez	Sept. 23
Saxon	Laghorn	Sept. 25
Marshall Prince	Suez	Sept. 25
City of Auckland	Sydney	Sept. 25
Bellerophon	Pt. Swetten'm	Sept. 24

SAILED.

Steamer.	From.	Date.
Giulio Cesare	Genoa	Sept. 20
Mount Carroll	Hamburg	Sept. 21
Antilochus	Yokohama	Sept. 23
Stanley	Hongkong	Sept. 23
Lithgow	Manila	Sept. 26
Fedestan	Trieste	Sept. 20
Belvedere	Naples	Sept. 20
Editor	Dunkirk	Sept. 22
Horoku Maru	Shimonoseki	Sept. 22
City of Westminster	Perim	Sept. 20
City of Batavia	Gibraltar	Sept. 26
Susquehanna	Bremen	Sept. 28
Mar Negro	Piraeus	Sept. 23
Cameronia	Manila	Sept. 28
Esther Dollar	Singapore	Sept. 25
Golden Gate	Barry	Sept. 26

Transpacific Mails

Connecting mails close at G. P. O. and City Hall Station at 5 P. M. as follows:

Hawaii and specially addressed mail for Japan, Korea and China, via San Francisco; also parcel post mails for Japan, Korea, China, Siam, French Indo-China and Straits Settlements	President Pierce	Sept. 28
Hawaii, via San Francisco	Matsonia	Sept. 29
Japan, Korea, China, Siberia, French Indo-China, Netherlands East Indies, Straits Settlements and Philippine Islands, via Vancouver and Victoria, B. C.; also parcel post mails for Shanghai only	Empress of Asia	Sept. 30
Tahiti, Marquesas, Cook Islands, New Zealand and Australia, via San Francisco; also parcel post mails for Society Islands, Cook Islands, New Zealand and Australia	Maunganui	Oct. 1
Hawaii, via San Pedro, Cal.	City of Los Angeles	Oct. 2
New Zealand, via San Francisco; also parcel post mails for New Zealand	Waihemo	Oct. 3
Japan, India, China, Siberia, French Indo-China, Netherlands East Indies, Straits Settlements and Philippine Islands, via Seattle; also parcel post mails for Japan, Korea, China, Siam, French Indo-China and Straits Settlements	President Madison	Oct. 9

Pacific Mails

Postmaster Morgan announces that mails of the following dates—Canton, Aug. 28; Honolulu, Aug. 29; Muldoon, Sept. 5; Nome, Sept. 6, and Yokohama, Sept. 9—which arrived per steamer Union, were dispatched east from Seattle on Sept. 22 and are due in New York today.

Public School Notes.

A practical course in Greek will start in Hunter College on Oct. 2.

The meeting of public school teachers to discuss the opinion of the Corporation Counsel on acute cases of illness of teachers has been postponed to Nov. 9. The change is due to the fact that Oct. 2, the first date set, falls on a Jewish festival.

The time for the national essay contest by the American Legion has been extended to Oct. 6. The subject of the essay is "How the American Legion Can Best Serve Our Nation." The contest is open to all girls and boys between 12 and 18 years of age in the country. The essay is to be not more than 500 words in length. Three scholarship prizes of $750, $500 and $250 in colleges to be designated by the winners will be awarded, as also to each State a silver medal to the first and a bronze medal to the second. Principals of high schools in this city will forward to the County Chairmen of the American Legion the competing essays from their schools. In any that may be handed to them by other young people between the ages of 12 and 18.

The annual Fall flower show under the auspices of the biology department of the Washington Irving High School is now in progress and will continue through today. Quantities of wild and cultivated flowers are on exhibition. There is an interesting lot of ferns, showing the transition from the Boston fern to the lace fern.

The pension claim of the late Mrs. Grace Strachan Forsythe, Associate Superintendent, who chose Option No. 1 shortly before her death, was admitted yesterday by the Retirement Board. Her estate will get about $31,961.52.

Naval Orders.

Special to The New York Times.

WASHINGTON, Sept. 26.—The Bureau of Navigation published the following orders today:

CAPTAIN.

Trench, M. E., to Capt. of Yard, Philadelphia.

LIEUT. COMMANDER.

White, F. G. to the Wyoming.

LIEUTENANTS.

Carlson, M. O., Christie, R. W., to Mass. Inst. of Technology.

Sulbrason, G., to the Childs as Exec. Offr.

Hunter, H. Off., Overesch, H. S., to Nav. Gun Factory, Washington.

Mack, A. R., to the Arcostook as Exec. Offr.

Nickersee, A. R., to command Naval Air Sta., Roslaway Beach.

Sauer, R. P., to Nav. Prov. Gd., Indian Head.

Fetherstone, J. E., to Nav. Hosp., Annapolis.

Cohen, M., to the Bridgeport.

Pindeland, R. H., to Nav. Train. Sta., Hampton Rds.

Reay, J., relieved all active duty.

McTigue, J. B., to Nav. Hosp., New York, sick.

No orders published under date of Sept. 26.

Gresalth, R. L., died Baltimore, Md., Sept. 14.

SCANDINAVIAN AMERICAN

Large, Fast, Steady, Comfortable Steamers. Reasonable Rates. 6 Passenger Decks. Unsurpassed Cuisine. Daily Concerts.

DENMARK, NORWAY, SWEDEN, GERMANY and BALTIC STATES

United States	Oct. 4	Hellig Olav	Oct. 12
Frederik VIII	Oct. 6	United States	Nov. 1
Oscar II	Nov. 2	Hellig Olav	Nov. 30
Frederik VIII	Dec. 1	Oscar II	Dec. 4

For Passenger Rates: 27 Whitehall St., N.Y.

WHITE STAR
VISIT EUROPE NOW
while rates are low
To Cherbourg—Southampton
LARGEST SHIPS TO EUROPE
Weekly Sailings

Homeric (new)	Sept. 30	Oct. 23	Nov. 11
Majestic (new)	11 A.M. Oct. 7	Oct. 28	Nov. 25
Olympic	11 A.M. Oct. 14	Nov. 4	Dec. 2

To Cobh (Queenstown) and Liverpool
UNEXCELLED WEEKLY SERVICE

Baltic	Sept. 30	Oct. 28	Nov. 25
Cedric	Oct. 7	Nov. 4	Dec. 2
Celtic	Oct. 14	Nov. 8	Dec. 2
Celtic	Oct. 21	Nov. 18	Dec. 15

To Brazil via Cherb'g and South'pton.

Pittsburg	Nov. 9	Dec. 19	Jan. 23
Campania	Nov. 28	Jan. 2	Feb. 6

To Azores, Gibraltar, Naples and Genoa.

Arabic	11 A.M. Nov. 11		
Cretic	11 A.M. Nov. 11		

Winter Voyages to the MEDITERRANEAN

Madeira, Gibraltar, Algiers, Monaco, Naples, Alexandria, Haifa, Athens.

ADRIATIC	(24,541 tons)	Jan. 6	Feb. 24
LAPLAND	(18,565 tons)	Jan. 13	Mar. 10

RED STAR LINE

To Plymouth, Cherbourg and Antwerp

Lapland	Sept. 30	Nov. 4	Dec. 9
Gothland (Direct)	Oct. 7	Nov. 11	Dec. 16
Finland	Oct. 14	Dec. 2	Jan. 6
Zeeland	Oct. 21	Nov. 25	Dec. 30
Kroonland	Oct. 28	Dec. 23	Jan. 27

To Hamburg and Danzig.

Samland			Oct. 24

AMERICAN LINE

To Hamburg via Plymouth and Cherbourg

Mongolia	11 A.M. Oct. 5	Nov. 1	
Manchuria	11 A.M. Oct. 26	Nov. 30	

International Mercantile Marine Company
120 Steamers—1,300,000 Tons.
1 Broadway, N. Y., or Local Agents

UNITED-AMERICAN
JOINT SERVICE WITH
HAMBURG-AMERICAN
TO PLYMOUTH, BOULOGNE HAMBURG
By New American-Flag Steamers

Reliance	Oct. 3	Oct. 31
Resolute	Oct. 17	

TO HAMBURG DIRECT

Sailings every Thursday, by the popular

BUSINESS OPPORTUNITIES

Rate 15 cents per word.

Bank and business references required under this classification.

Unscrupulous persons sometimes respond to advertisements. Readers are warned against negotiations without full investigation.

CAPITAL TO INVEST.

WISH to buy for not more than $50,000 outright or controlling interest in going business. Write giving assets and liabilities in detail and full description of nature and present condition; a clear complete answer is wanted. 131 N. Y. Times Brooklyn Branch.

WILL BUY FOR CASH any quantity perfume, cutlery, face and talcum powder, rubber goods; anything that will sell in a drug store; jobs and close-outs. V 629 Times Downtown.

EXECUTIVE (Gentile) with long, successful experience in textiles, would invest up to $20,000 and services in going legitimate business. F 539 Times.

WOULD invest several thousand dollars and services, with or without partner, in business that shows profits; wholesale preferable; A1 references exchanged. F 522 Times.

CERTIFIED ACCOUNTANT (New York), small clientele, seeks partner substantial clientele; cash investment if necessary. D 649 Times Downtown.

CAPITAL, with experience, seeking connection with going coat and suit manufacturing concern. F 641 Times.

$1,000 in going business that requires supersalesman, competent executive and negotiator. G 844 Times Downtown.

YOUNG MAN will invest $2,000 and services in legitimate business. F 497 Times.

CAPITAL WANTED.

$50,000 to $100,000 wanted for merchandising proposition yielding large returns; firm is well established and operating successfully along same lines, but needs additional capital for expansion; personnel of firm is best in country. Investor should be man with business ability to take executive position; proposition has endorsement of official of large New York bank; if interested, conference can be arranged with partners and this official. Z 2376 Times Annex.

DRESS BUSINESS—WELL KNOWN MANUFACTURER, DOING A LARGE AND SUCCESSFUL BUSINESS, REQUIRES A PARTNER WITH EXECUTIVE ABILITY AND SUBSTANTIAL INVESTMENT FOR EXPANSION; EXPERIENCE NOT ESSENTIAL. F 536 TIMES.

AMUSEMENT ENTERPRISE of great magnitude, including manufacturing, merchandising, &c., requires additional capital; $7,500 secures equal interest; a proposition of real merit. Corp., 142 N. Y. Times Brooklyn Branch.

$40,000 or several small investors needed for purchase and development valuable tract of land in most active and growing Westchester centre; choicest location; 30 minutes commuting distance New York; large return assured. J 338 Times.

PRINTER.

A large and up-to-date plant, with modern process, has facilities to handle more work; good opportunity for all-around man who can invest some money; strict investigation is invited. Box 288A, 709 Broadway.

SUBSTANTIAL INTEREST in established plant; valuable patents; profitable, exclusive field; $10,000-$20,000. G 859 Times Downtown.

ESTABLISHED manufacturing concern doing a very good business, needs additional capital; good opportunity. Z 2374 Times Annex.

HAVE patented metal device great interest tailors, wish associate with $5,000 take charge sales or manufacturing; salary and share profits. G 850 Times Downtown.

WANTED, a lady of personality, to acquire interest in and become active in aristocratic girls' Summer camp. Lock Box 28, New London, N. H.

ESTABLISHED SCHOOL of English seeks partner, business school experience, to start commercial courses; small capital required. L 367 Times.

SIMPLE idea trebles life of double-wear hosiery for few cents; capital needed. F 530 Times.

PARTNER, with $5,000, for building business; half interest; reasonable returns. M 299 Times.

BUSINESS CONNECTIONS.

TO parties wishing to enter into the trucking business wherein the work they will do is guaranteed and who have some cash to invest we will furnish the truck fully equipped and give a work contract that will be very interesting to any one caring to enter into the long-distance hauling with an already established and reputable firm. Red Ball Transit Co., 419 Knickerbocker Bldg., 42d and Broadway.

WANTED, HIGH-CLASS BROKER TO HANDLE 6 PER CENT. PREFERRED, ALSO COMMON STOCK OF SYNDICATE BUILDING CHAIN OF THEATRES. ADDRESS COMMUNICATIONS ISAAC SCHLANK, SEYMOUR HOTEL, NEW YORK CITY.

PRINTING SALESMAN—Unusual opportunity; long established concern desires man with following; well equipped plant; linotype and Kellys; also stationery department; salary no object. S 313 Times.

WANTED—Manager for financial information business; salary, commission, bonus to right man; investment $5,000; give phone number in reply; Christian firm. S 147 Times.

SALESMAN wanted by high class custom tailor; must have a following; liberal commission or will consider partnership. Z 2285 Times Annex.

ACTIVE sales organization seeks singe items for a complete line, to sell exclusively in Southeastern New England. Address A. C. Blanding, 100 Fountain St., Providence, R. I.

CHEMICAL ADVICE, PROCESSES, FORMULAS, ANALYSES; moderate fees. Rex Chemical, 273 Pearl St. Phone Beekman 6449.

REAL ESTATE broker, established, wants live young associate; experience preferred but not essential; small investment required. C. T., 76 Times.

FOR substantial business opportunities and connections of every character, consult Supply & Demand, 1,823 Broadway, New York.

MAYS MAKES METAL SPECIALTIES, raw, assembled or finished; quotation from blueprint or model. Mays Mfg. Co., Box 671, Providence, R. I.

SELLING organization wanted to resell stockholders of established corporation; state terms. M 288 Times.

BROKER to dispose of $100,000 preferred securities in established wholesale company. C. 217 Times.

INDUSTRIAL RESEARCH.

Investigations and reports of contemplated or existing projects. D 870 Times.

ADVERTISE for European connections in publication in Europe. Foreign Publicity, 286 5th Av.

FOR SALE.

200-CAR GARAGE AND A 750 CARS PER YEAR AUTO FRANCHISE FOR SALE; POPULAR CAR. WELL-PAYING, GOING BUSINESS LOCATED IN A CITY OF 420,000, ADJOINING NEW YORK; INVESTIGATION INVITED. WRITE BOX C. J., 249 TIMES DOWNTOWN.

FORGING AND HEAT TREATING PLANT FOR SALE.

fully equipped; electric power, gas furnaces, Bradley hammers, grinding wheels, power saw; office and storage space; desirable city location; reasonable. S 295 Times.

SMALL MANUFACTURING PLANT, established 14 years, staple leather products and novelties, mainly for the jewelry trade, clearing at present annually $5,000; required $2,000 cash; no experience necessary. D 854 Times Downtown.

AUTO SUPPLY and gasoline station, located on principal street corner, established 3 years, on account of other business for sale; no agents or brokers considered. P. O. Box 11, Huntington Station, L. I.

RETAIL MILLINERY STORE, IN HEART OF BROADWAY SHOPPING DISTRICT; WONDERFUL OPPORTUNITY FOR RIGHT PARTY. BOX 813, 2004 WORLD TOWER BUILDING.

WILL sell old established ladies' dress shop; annual business $40,000 and over; stock up-to-date; long lease; low rent; Washington Heights section. S 284 Times.

GARAGE, near 100th St. and Broadway, 225 car capacity, storage $7,000 monthly, $10,000 security required. Apply Garage Realty Co., 1,497 Broadway.

GOING business for sale; used by merchants; opportunity for advertising man or promoter; business with big future with proper management. L 461 Times.

FOR SALE.

TRUCKING BUSINESS, established two years, including Pierce-Arrow truck. Fordham 8446. After 6 P. M. at 2191 Rye Av., Bronx. Herbert H. Hart.

SUMMER CAMP for sale, located on lake, complete equipment, large pavilion, recreation house, administration house, cabins, tents, boats, canoes, &c. C 276 Times.

FOUNDRY, machine shop; established manufacturing plant; rated; staple products; plenty orders; sacrifice; $5,500. G 848 Times Downtown.

COMMERCIAL STATIONERY STORE for sale; reason for selling, death in family. Call, Room 1406, 116 West 40th St., New York City.

SMALL men's hat store in New York City's busiest section; reason for selling too busy in other enterprises to look after it. L 414 Times.

STORE adjoining Bloomingdale Bros.; lease and fixtures for sale; stock optional. 136 East 59th St., Lingerie Shop.

SPECIALTY SHOP—Must sell account illness; busy section West Bronx; little cash; terms. A. W., 134 Times.

DELICATESSEN—Established business; price less than fixture cost; bargain. Telephone Flatbush 8629.

DRESS PLANT, with lease; complete; 16 machines, 9801; big sacrifice. Goldleaf Dress, 6 West 18th.

GARAGE—East Seventies, capacity 170, now 115; $15,000 required. Phillips Co., 47 West 42d.

MISCELLANEOUS.

HOUSEFURNISHING department to let. Phone Sunset 8808, Lyndon Dept. Store, 5,216 3d Av., Brooklyn.

BUSINESS LOANS.

LIBERAL LOANS
IN ANY AMOUNT
ON JEWELRY AND SILVERWARE.
LOANS MAY BE PAID OFF IN
WEEKLY OR MONTHLY PAYMENTS.
BERNSTEIN,
278 WEST 125TH ST.
32 YEARS SAME ADDRESS.

LOANS UP TO $5,000 for one year or less, weekly or monthly payment plan; no chattels, no pawns, no assignment of salary required. Character and earning power the basis of credit.
THE MORRIS PLAN COMPANY,
Main Office, 261 Broadway.
288 Grand St., 26 Court St., Bklyn.
361 E. 149th St., 1,568 Pitkin Av., Bklyn.
1 Union Square, 804 Manhattan Av., Bklyn.

MOST LIBERAL LOANS IN TOWN on Diamonds, Pearls, Jewelry, Furs, &c.
LOWEST RATES OF INTEREST.
LAWRENCE'S
Licensed and Bonded.
118 3d Av., nr. 14 St. On this spot since 1880.

MONEY! MONEY MAKES MONEY!
Money loaned in any amount on diamonds, jewelry, silverware; safe deposit vaults; special rate for short-time loans.
EQUITABLE PLEDGE SOCIETY, INC.,
3 EAST 14TH ST.

ACCOUNTS receivable and trade acceptances purchased on a non-notification basis; quick service. D. W., 608 Times.

LOANS, machinery, plants, merchandise, imports, exports financed. Goldwater, 1,737 Broadway. Circle 4580.

MONEY for smaller business men; second mortgages; automobiles. Peerless Trading Co., 230 Broadway, city.

MONEY advanced upon machinery, chattels, &c. H. Wlodaver, Canal 8276-4490.

LOANS on automobiles also bought for cash. Sheridan, 238 West 12th St.

LOANS on good collateral; easy repayments; liberal terms. F 534 Times.

BUSINESS SERVICES.

FIVE THOUSAND
letterheads printed on high-grade bond, watermarked, 20-lb., $3 per 1,000; 5,000 envelopes, 6¾, 24-lb. white wove, $2 per 1,000; other printing at equally reasonable prices. Work delivered on time. Send for us.
CENTURY PRINTING CO.,
24 Bleecker St. Tel. Spring 9109-9110.

STOCK SELLING.

Stock selling campaigns planned and executed by an expert; every detail handled quickly, economically and effectively; established reputation. William R. Thurston, 33 West 42d. Telephone Longacre 10265.

ACCOUNTANT, bookkeeper, experienced; monthly statements, audits; part time; reasonable. N 319 Times.

MY SALES LETTERS bring results because they are scientifically written. Durant, 161 Water St. John 4194.

GET all the profit from your business! Let me develop mail order sales; twelve years' successful experience. Rogers, 110 West 34th.

WHEN you want advertising novelties call on us. Ray Co., 154 Nassau St., New York.

SEEK TO PROBATE WILL OF MAN LONG MISSING

Executors Ask That Stephen B. Trask, Lost in Bowery Life, Be Declared Dead.

The will of Stephen B. Trask, executed on Dec. 9, 1911, was filed yesterday in the Surrogates' Court, and with it a petition by Carrie E. Trask of 22 Crescent Road, East Orange, N. J., and Jacob Newman, the executors, asking the court to decree Trask officially dead. The petition was based on the fact that it is now seven years since Trask disappeared.

The document discloses the story of a well educated man, with a large income and a wife and three daughters, who lost all because of his habits and who drifted into Bowery lodging houses until finally he passed out of the ken of his family, relatives and friends. The first signer of the petition is his wife.

Stephen B. Trask was a son of the late James W. Trask, a former member of the Produce Exchange, who left a fortune to his three sons. He also was a cousin of the philanthropist and banker, the late Spencer Trask. Mrs. Trask in her petition, filed by her attorneys, Foster & Newman, 61 Broadway, recites that because of her husband's intemperate habits they separated under an agreement in October, 1911, the husband making provision for the support of herself and her children. They went to live in New Jersey.

In addition to the income from the estate of his father, Mr. Trask had an income from the estate of his grandfather, Stephen C. Burdette, and an interest in an estate that was administered by the late Supreme Court Justice Bartow S. Weeks.

After the separation Mr. Trask went to the Bowery and was a habitue of the lodging houses along that thoroughfare. At intervals he would call on those having his property in charge and get his allowance. In 1911 he was committed to Bellevue Hospital for observation. He soon went back to the Bowery and his friends did not hear from him again until he called for his allowance.

Mr. Trask was last seen on May 5, 1915. Mr. Ballin of Foster & Newman saw him on that day in Park Row near the Brooklyn Bridge. He was shabbily dressed and Mr. Ballin was not sure of his identity until he heard him speak to an equally shabby companion. He tried to follow the pair but lost them in the crowd.

Mrs. Trask said that nothing has been heard from him since and that he has never claimed any of the money due him from his own property and the estates in which he was interested. Believing him dead she now asks the Surrogate that he be so declared so that the will may be probated and its provisions carried out.

The document bequeaths one-half of the testator's estate outright to his wife, while of the remaining half he leaves in trust the income to his children, Martha S. Trask, who lives with her mother in East Orange; Eleanor T. Asbury of 213 Montgomery Street, Bloomfield, N. J., and Pauline E. Asbury of 2,766 Aylesboro Avenue, Cincinnati, Ohio, the principal to be paid to them on attaining the age of twenty-one years.

LEAVES $796,704 TO HELP CRIPPLES

Will of Mrs. A. Gertrude Cutter Remembers Hospital for Deformities.

OTHER INSTITUTIONS AIDED

Appraisal of Estate, Contested for Five Years, Is Filed—Many Relatives Named.

The Hospital for Deformities and Joint Diseases receives $796,704 as residuary legatee under the will of Mrs. A. Gertrude Cutter, widow of Henry T. Cutter, founder of the drug concern of Hegeman & Co., according to the appraisal of her estate, filed yesterday. Mrs. Cutter died April 31, 1914, several months after the death of her husband. The wills of both were contested by relatives for five years, until the fight over the estate threatened to continue for many years more, and a settlement was effected.

The appraisal shows that Mrs. Cutter, who with her husband, lived in a simple way, both denying themselves many of the necessities of life, left an estate of her own aggregating $1,243,182. The estate was reduced to $916,192, largely because of the expense of the contests, this item alone amounting to $276,642. In addition to her net estate of $916,029, she distributed under her will the net estate left to her by her husband, amounting to $644,674, making the total distribution $1,560,703.

The report shows that notes amounting to more than $280,000, made to Mrs. Cutter by Hegeman & Co. in 1894 and 1895, when her husband was president and treasurer, were found to be of no value. George Ramsey, business associate of Mr. Cutter, who was vice president of Hegeman & Co. while Mr. Cutter was president, stated that the notes were without consideration and that he had no idea why they were made, unless for some "private or family reason" of Mr. Cutter's while he was president. The corporation has long been out of existence. Two of the notes, drawn Dec. 31, 1895, were for $73,403 and $100,000.

The sum of $200,000 was left to Mr. Ramsey; W. McMaster Mills, friend and business adviser of the Cutters, who is Vice President of the Central Union Trust Company, received $100,000, and $50,000 went to Frank M. Tichenor, legal adviser. The City of Newburyport, Mass., received $50,000, and bequests of $20,000 each went to the Presbyterian Hospital, the Methodist Episcopal Hospital, Mount Vernon Hospital and the American Society for the Prevention of Cruelty to Animals, while $25,000 went to the Society for the Prevention of Cruelty to Children. Dr. John C. Bradner and Dr. Henry W. Frauenthal received $15,000 each.

James Montgomery, playwright, who contested the will with others, received $5,000, while forty-three cousins received $1,000 each. Charlotte Cutter, niece, got $50,000. Other nephews and nieces who received $30,000 were George H. Cutter, Walter D. Cutter, Anna C. Welch and Marcia P. Lambert.

The bulk of Mrs. Cutter's estate was in mortgages, worth $1,063,040. Her jewelry was valued at $11,132; real estate, at $81,000 and there was cash amounting to $99,142. She owned twelve issues of stocks, all appraised as valueless.

Coats for Women
tailored by
Hart Schaffner & Marx
B'way, cor. 29th, ONLY

Wear GOOD Clothes.

Hart Schaffner & Marx
FALL SUITS
many with extra trousers

Wear good clothes, and do justice both to yourself and to your income. Their first cost is scarcely greater than that of poor clothes; the better service they give really makes them cost less. Our Hart Schaffner & Marx good clothes enable you to improve your appearance with practically no increase in cost: $35, $40, $45, $50 and up.

Hart Schaffner & Marx
Fall Topcoats
$35

Wallach Bros.
Broadway, below Chambers
Broadway, cor. 29th
246-248 West 125th
3d Ave., cor. 122d

BATTEN

How to Read Advertisements

You can't read all the advertisements you see. But there are some you can profit by reading. A few simple rules may help you to select the right ones:

1. Read only advertisements that interest you. If an advertisement does not tell you something that you are better off for knowing, turn to one that does. There are plenty of them.
2. Do not believe anything that does not *sound true*. The best merchandise and the best bargains are usually described in temperate language.
3. Do not read any advertisement that is hard to understand. If a man cannot describe his goods or service in simple language, he should hire someone who can.
4. Read occasionally an advertisement of something that you think you know all about. It's often possible to get a new idea from an old advertiser.
5. Read all the advertisements you see that talk to you in terms of your needs. Then if you buy the article you can be sure you needed it.
6. Don't worry about whether the advertising pays the advertiser or not. If advertising didn't pay, the advertisers would have all quit long ago.

Once a month, or more frequently, we issue a publication called Batten's Wedge. Each issue is devoted to a single editorial on some phase of business. If you are a business executive and would like to receive copies, write us.

George Batten Company, Inc.
Advertising

Boston 10 State Street — 381 Fourth Avenue, New York — *Chicago* McCormick Bldg.

Moulding favorable public opinion for articles or services that deserve it

General Motors GMC Trucks

GMC TRUCKS ARE "SEVEN STEPS AHEAD"

1 Two Range Transmission
2 Removable Cylinder Walls
3 Radius Rods
4 Pump and Thermo-Syphon Cooling
5 Removable Valve Lifter Assemblies
6 Pressure Lubrication
7 Instantaneous Governor

Every Wearing Part Replaceable

Every wearing part in a GMC truck is fitted with a bearing or bushing that can be quickly and easily replaced.

Even the valve seats have sufficient metal in them to provide for regrinding and reseating for a period of 20 years.

In addition, the cost of renewing the wearing parts has been reduced to a point much lower than is common for similar renewals in the average truck.

GENERAL MOTORS TRUCK COMPANY
Division of General Motors Corporation
PONTIAC, MICHIGAN

NEW YORK BRANCH: 57th St. and 11th Ave. Phone Circle 8270
BROOKLYN BRANCH: 629-635 Degraw St. Phone South 6969.

GMC Chassis list at the factory as follows: 1-Ton, $1295; 2-Ton, $2375; 3½-Ton, $3600; 5-Ton, $3950—Tax to be added

SALE OF ROBES

For Closed or Open Autos

NEVER before have Robes been offered at these prices. At this sale you can make a saving of almost ½ on any Robe you may select. This line is the largest and most complete of Robes ever assembled under one roof. We purchased our line of Robes when no one was buying, and when wool was selling at its lowest price. These robes cannot be made at these prices, if cost was based on present price of raw material.

We are listing below a few special numbers. We have more than 300 other numbers, sizes and styles not listed here:

"PIONEER" All wool, single texture Robe, for Sedans and Limousines. Colors—Brown, Blue, Ruby, Gold, and Light and Dark Gray. Size 48 x 50 in. Price **2.95**

"PALACE" & "PONTIAC" A Heavy double texture Robes in four different colors. Size 54 x 60 in. Price **3.95**

"PACIFIC" & "POWER" Heavy, double texture plush Robes, in Green, Blue, Brown, Ruby and Black. Sizes 47 x 60 and 50 x 60 in. Price **4.95**

Special Assortment of fringed Robes, consisting of twelve different patterns, four different qualities. Your choice **9.95**

Special closed car Robe, finest quality silk velour, assorted desirable colors. Size 54x72. Price **10.95**

Genuine imported, Irish Fringed Robes, in a beautiful assortment of plaids, for steamer or auto. Size 60x72. Price **13.95**

Black Kerami Robes—Mohair Silk finish, crushed plush, both sides. Size 54x72. Price **17.95**

Crushed Plush, both sides—yellow, tan, ruby and green. Sizes 52 x 60 and 54 x 72 Price **22.95**

If it's for the auto—we have it

TIMES SQUARE AUTO SUPPLY CO., Inc.
BROADWAY AT 56th STREET

89 Chambers St. (near B'way) — 90 Chambers St. (near B'way) — 73 Nassau St. (at John St.) — 305-4th Ave (at 23rd St.)
573 W. 145th St. (near B'way) — 359 E. 149th St. (Courtland Ave.) — 363 Fulton St., Brooklyn (at Borough Hall)
YONKERS—38 Warburton Ave. NEWARK—24 Park Place TRENTON—128 E. Hanover St.
NEW ROCHELLE—452 Main St.
BALTIMORE Howard and Franklin Sts. — PHILADELPHIA Broad and Vine Sts. — PROVIDENCE 31 Fountain St. — ATLANTIC CITY 2616 Atlantic Ave.

OFFERS OF USED CARS

In the Automobile Exchange of The New York Times there are offers of used cars of popular makes which may be purchased at small cost. The New York Times carefully examines all announcements submitted, with a view to excluding any that may be doubtful or misleading.